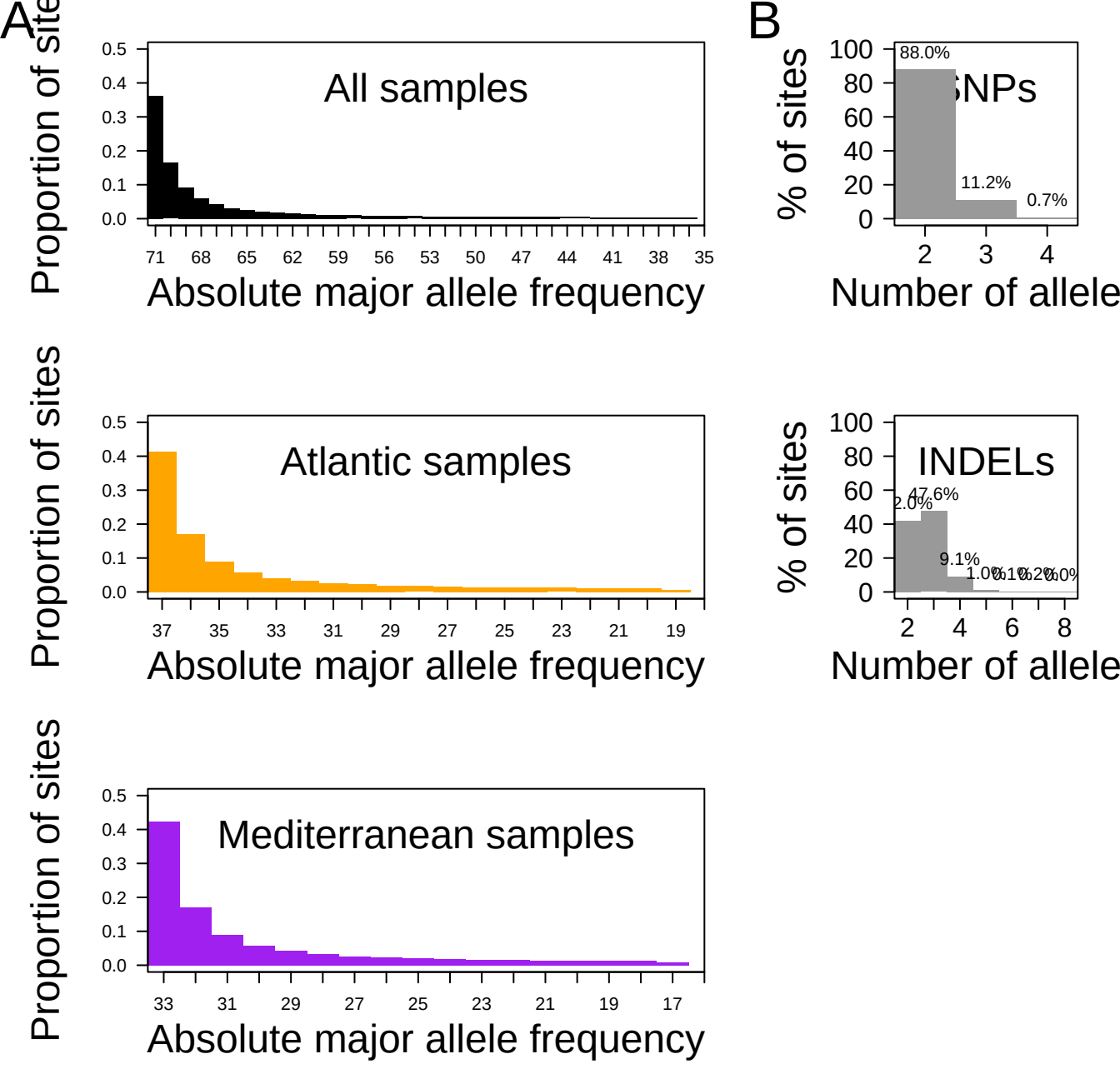
A
B
All samples
Atlantic samples
Mediterranean samples
Proportion of sites
Absolute major allele frequency
0.0
0.1
0.2
0.3
0.4
0.5
71 68 65 62 59 56 53 50 47 44 41 38 35
37 35 33 31 29 27 25 23 21 19
33 31 29 27 25 23 21 19 17
% of sites
SNPs
INDELs
Number of allele
0 20 40 60 80 100
2 3 4
2 4 6 8
88.0%
11.2%
0.7%
2.0%
47.6%
9.1%

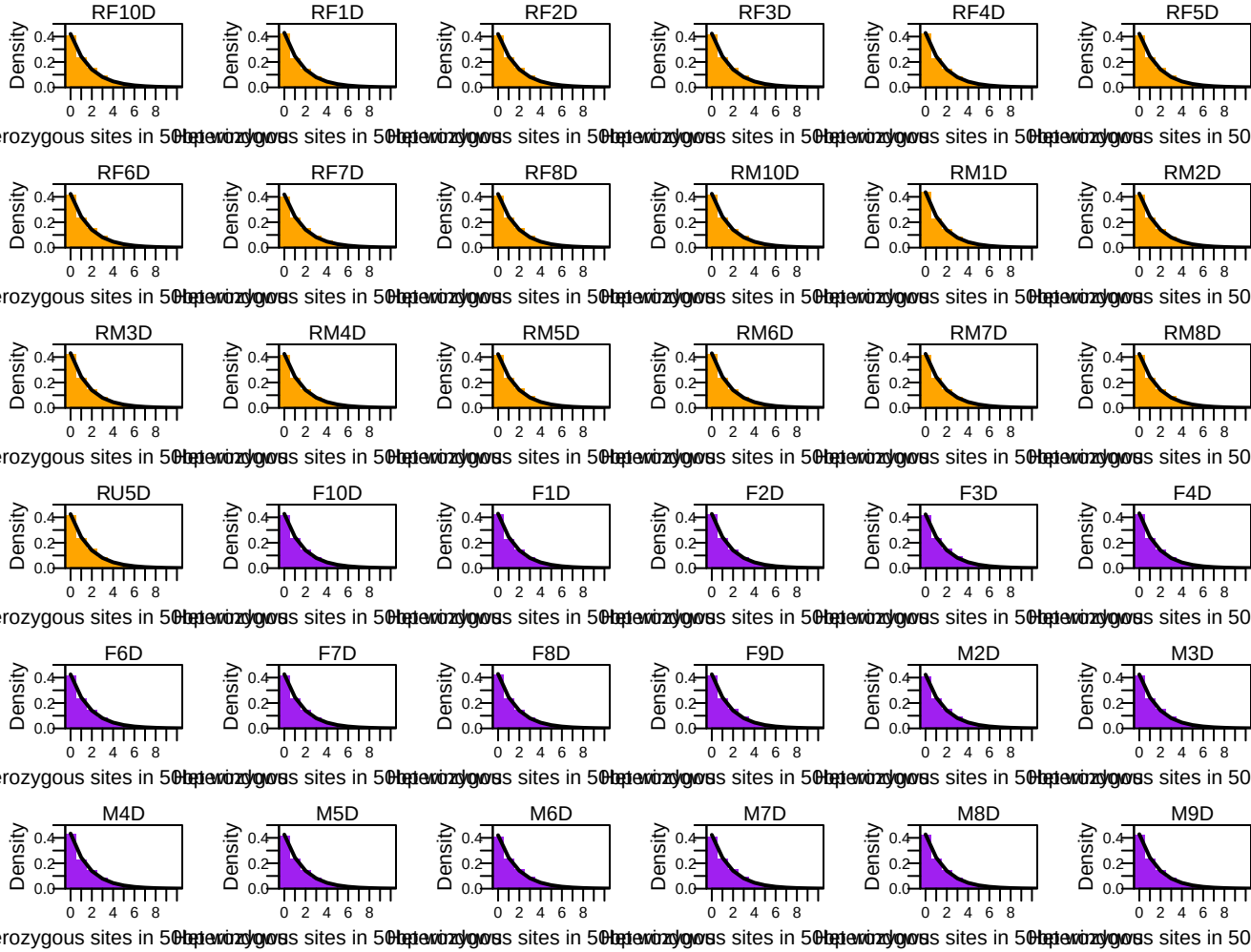
RF10D
RF1D
RF2D
RF3D
RF4D
RF5D
RF6D
RF7D
RF8D
RM10D
RM1D
RM2D
RM3D
RM4D
RM5D
RM6D
RM7D
RM8D
RU5D
F10D
F1D
F2D
F3D
F4D
F6D
F7D
F8D
F9D
M2D
M3D
M4D
M5D
M6D
M7D
M8D
M9D
Density
0.0
0.2
0.4
0 2 4 6 8
Heterozygous sites in 50

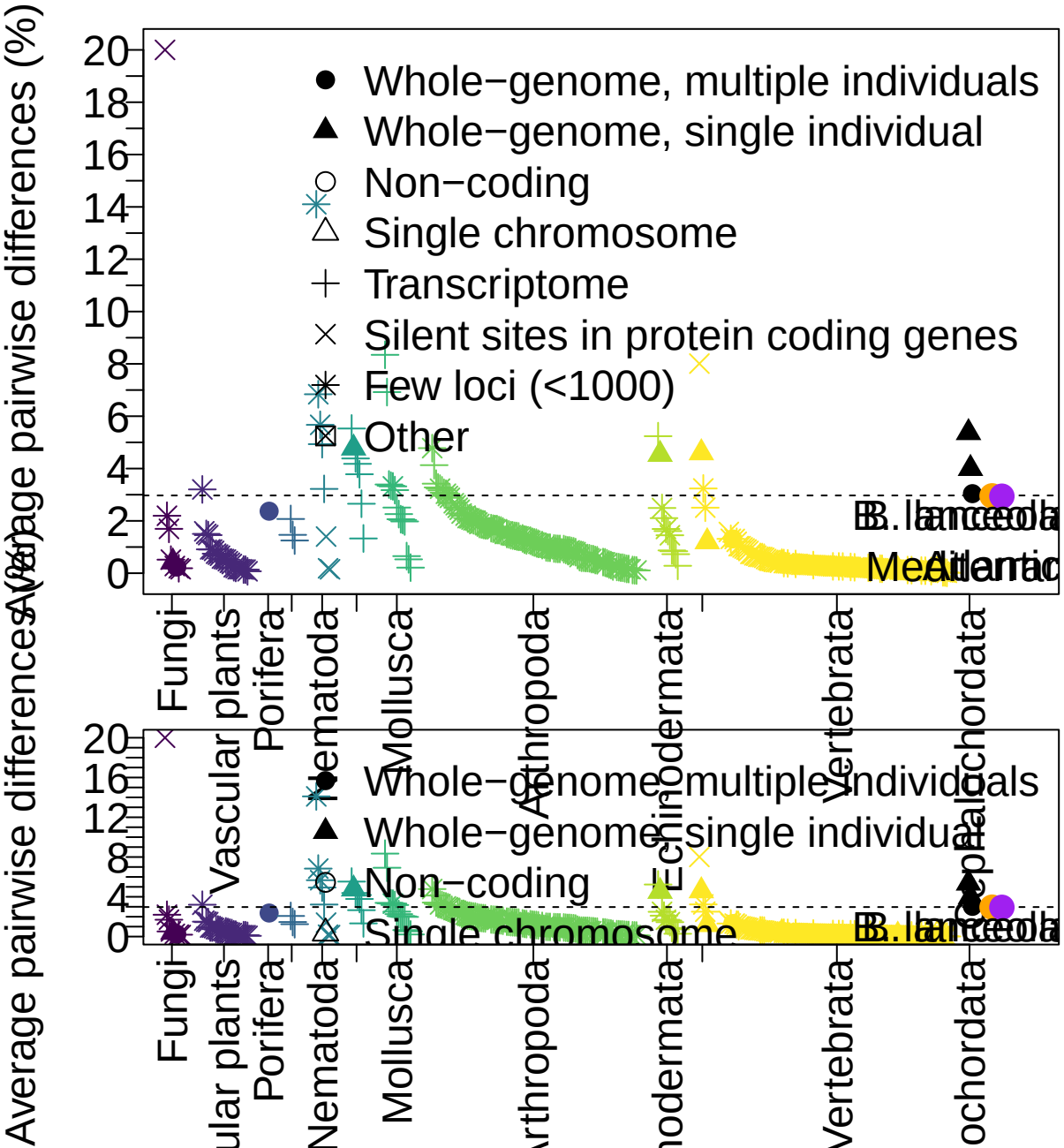
Average pairwise differences (%)
Whole−genome, multiple individuals
Whole−genome, single individual
Non−coding
Single chromosome
Transcriptome
Silent sites in protein coding genes
Few loci (<1000)
Other
Fungi
Vascular plants
Porifera
Nematoda
Mollusca
Arthropoda
Echinodermata
Vertebrata
Cephalochordata
B. lanceola
Mediterranean
Atlantic

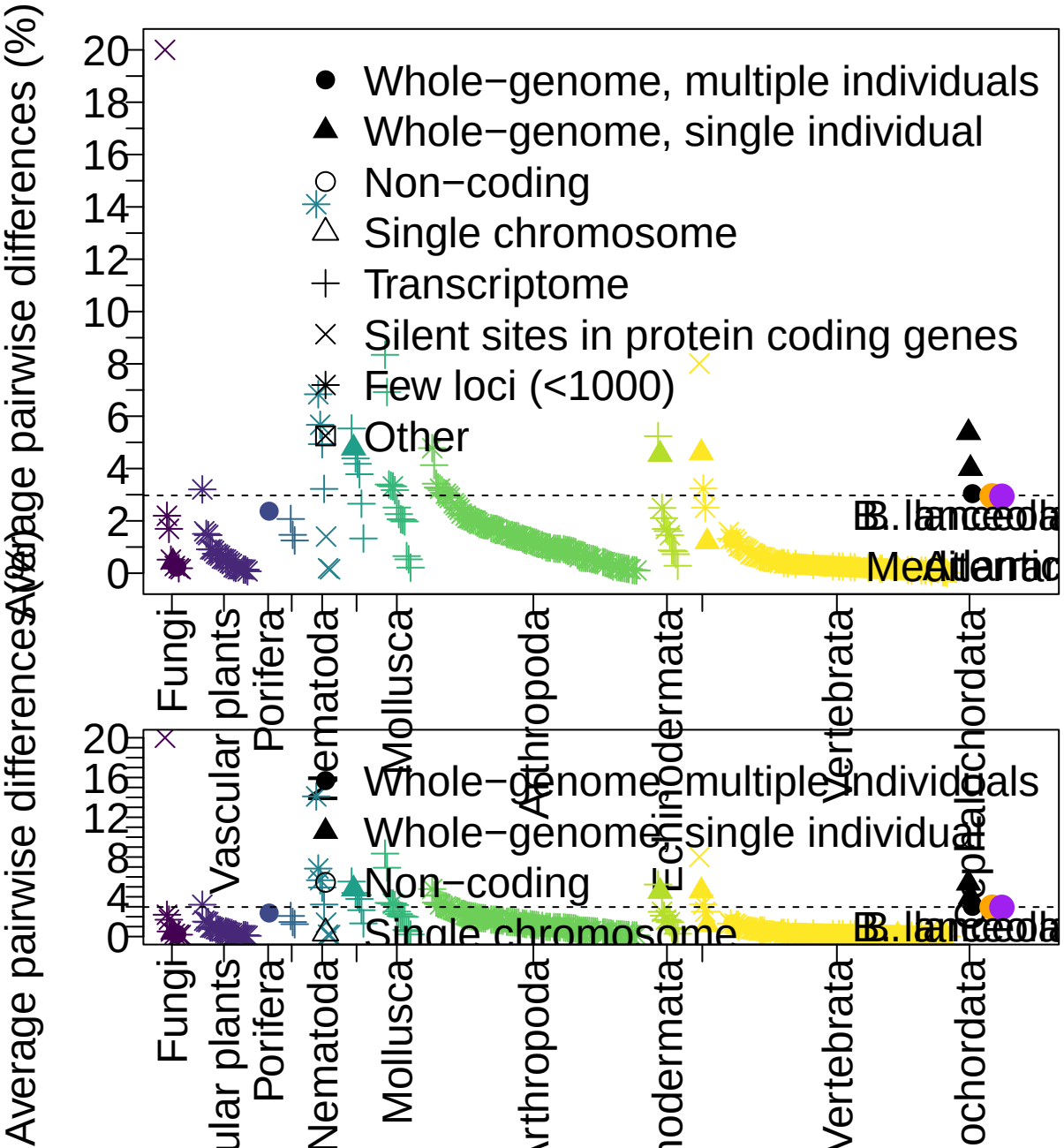
Average pairwise differences (%)
Whole−genome, multiple individuals
Whole−genome, single individual
Non−coding
Single chromosome
Transcriptome
Silent sites in protein coding genes
Few loci (<1000)
Other
Fungi
Vascular plants
Porifera
Nematoda
Mollusca
Arthropoda
Echinodermata
Vertebrata
Cephalochordata
B. lanceola
Mediterranean
Atlantic

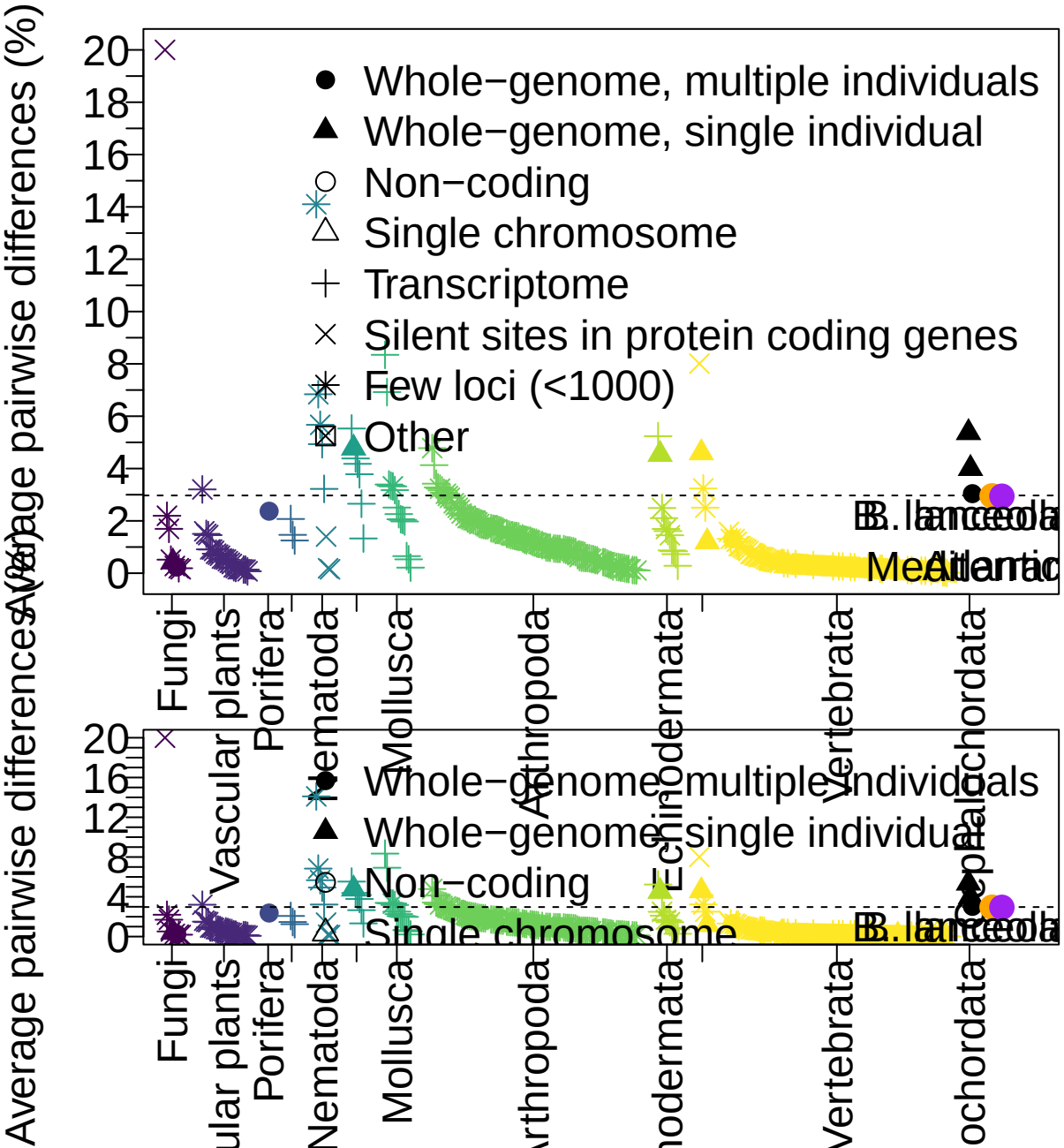
Average pairwise differences (%)
Whole−genome, multiple individuals
Whole−genome, single individual
Non−coding
Single chromosome
Transcriptome
Silent sites in protein coding genes
Few loci (<1000)
Other
Fungi
Vascular plants
Porifera
Nematoda
Mollusca
Arthropoda
Echinodermata
Vertebrata
Cephalochordata
B. lanceola
Mediterranean
Atlantic

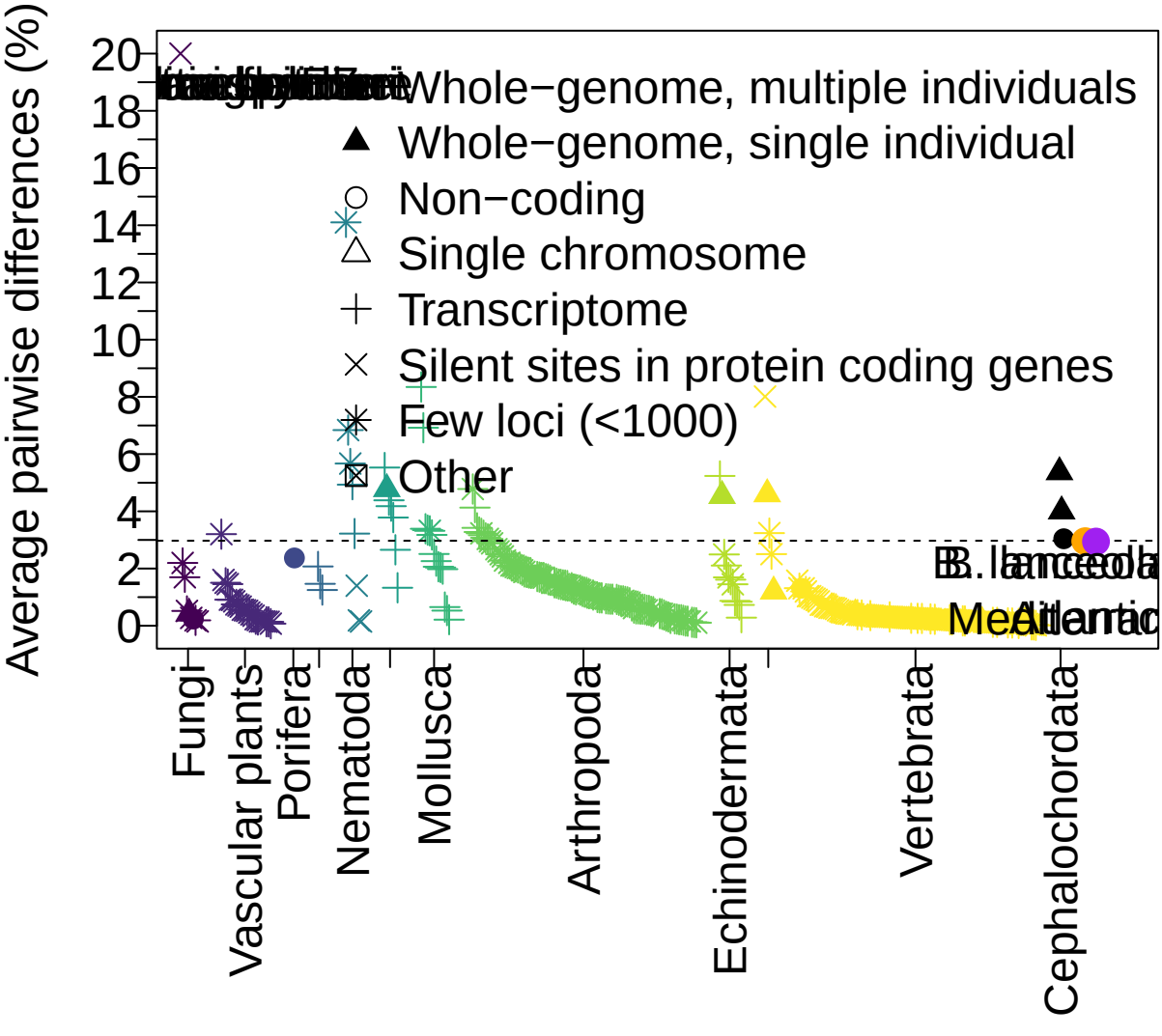
Average pairwise differences (%)
20
18
16
14
12
10
8
6
4
2
0
Whole−genome, multiple individuals
Whole−genome, single individual
Non−coding
Single chromosome
Transcriptome
Silent sites in protein coding genes
Few loci (<1000)
Other
B. lanceola
Mediterra
Atlantic
Fungi
Vascular plants
Porifera
Nematoda
Mollusca
Arthropoda
Echinodermata
Vertebrata
Cephalochordata