UNIVERSITY OF CALOOCAN CITY
COMPUTER ENGINEERING DEPARTMENT

Software Design

Progress Report No. 6

Storyboard

Submitted by:
Asugas, Kenneth R.
Delinia, Filjohn B.
Eulin, Ryan Bertrand B.
Hermosura, Leigh B.
Maringal, Czer Justine D.
Polestico, Paul Justine D.

Instructor:
Engr. Maria Rizette H. Sayo

January 14, 2026

I. Objectives

In this section, the goals in this laboratory are:

- To illustrate the process of determining the requirements for a system
- To enumerate both the requirement definition and requirement specification

II. Methods

Instruction: Create a storyboard of your software or system.

Manual System

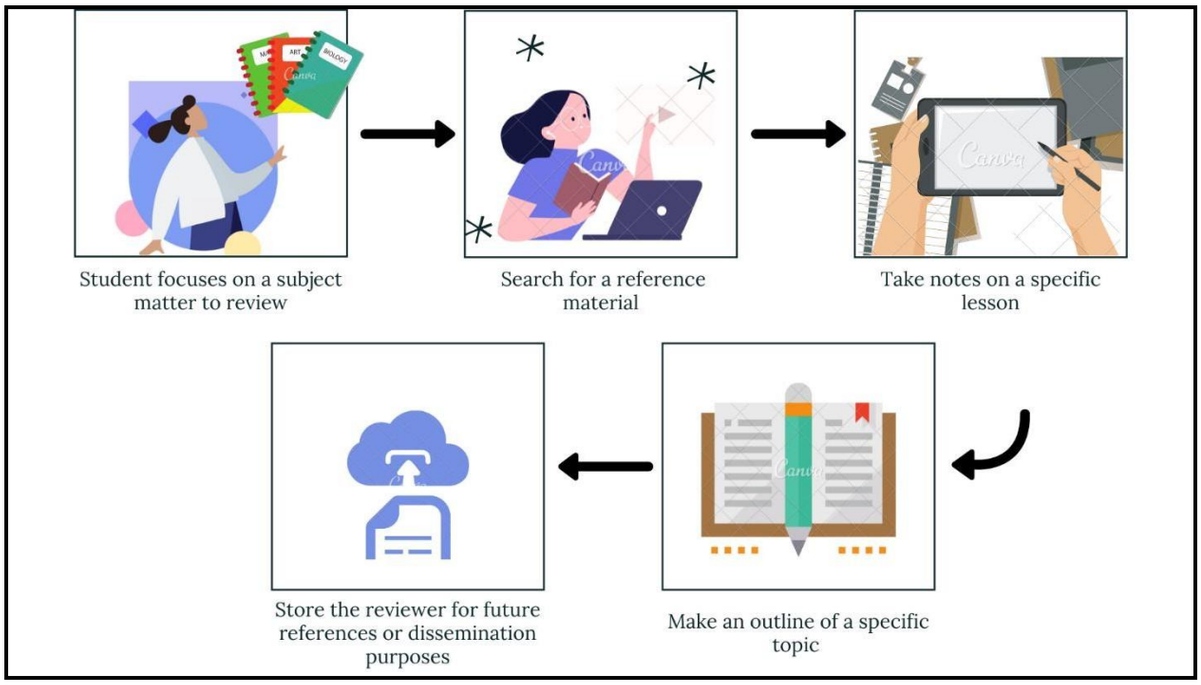

Automated System:

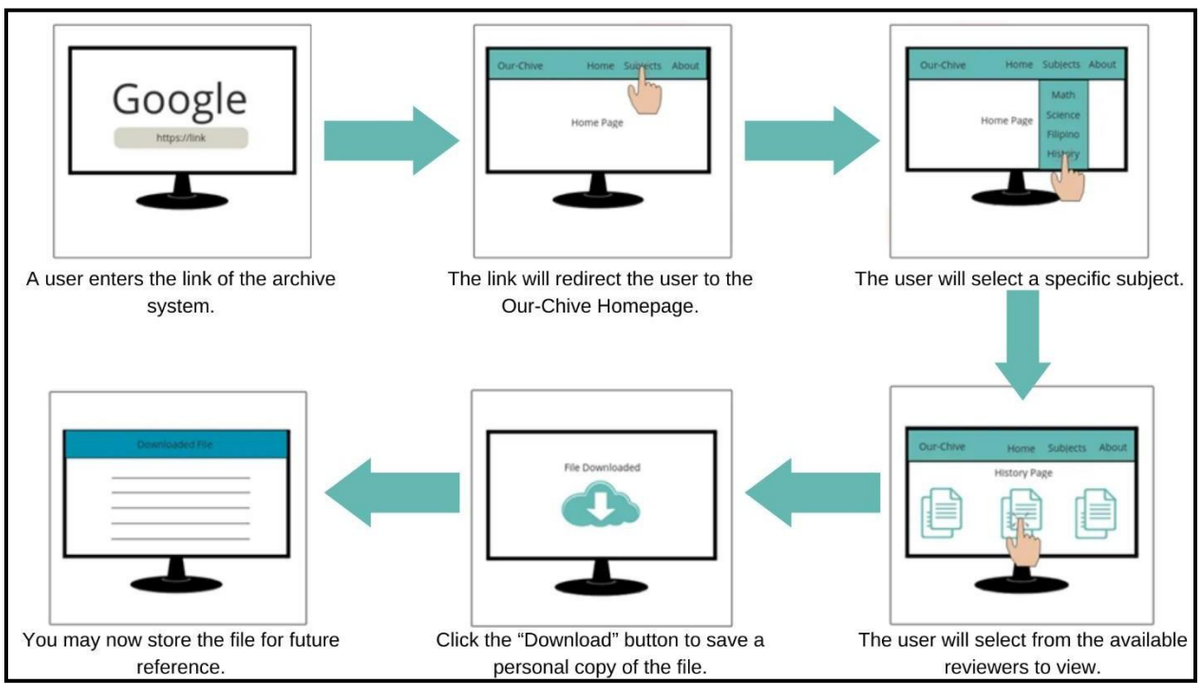

III. Results

Storyboard 1: The Struggle with Excel

This storyboard visualizes the inefficiencies, errors, and physical strain of managing a large inventory entirely through manual data entry in a spreadsheet.

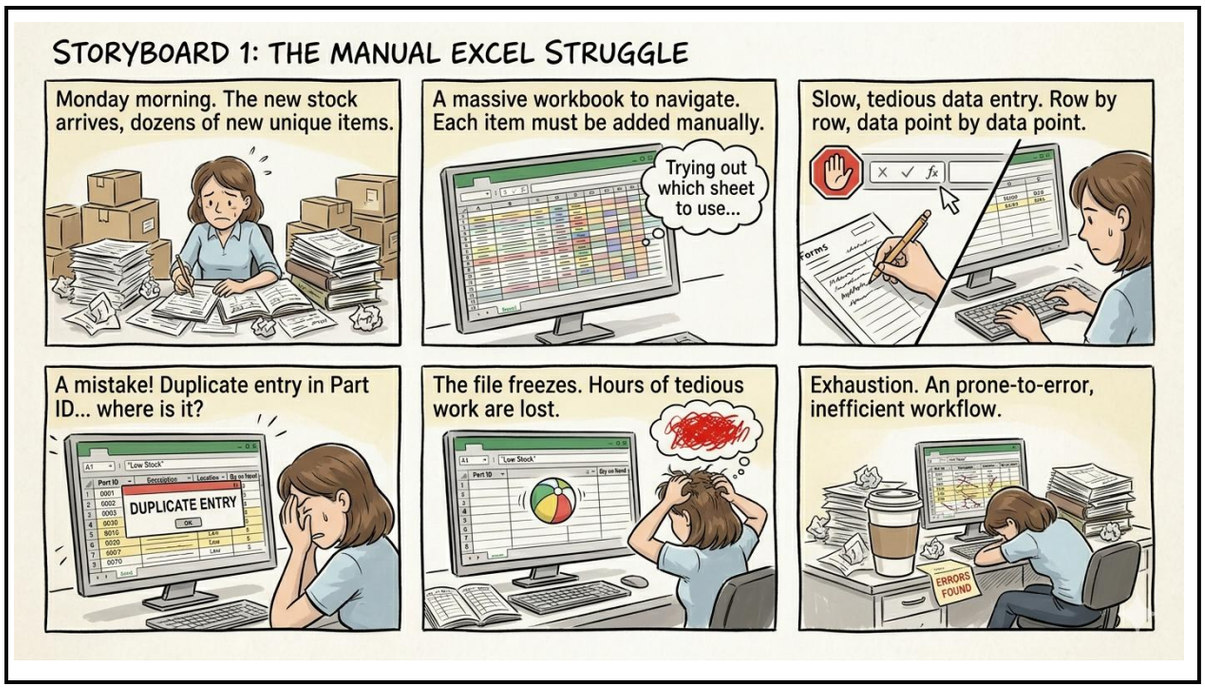

Storyboard 2: The Modern Solution

This storyboard shows the transition to your custom web-based system. It highlights the user-friendly interface, streamlined data management (login, add, delete), and the essential "Export Excel" function for generating hard copies.

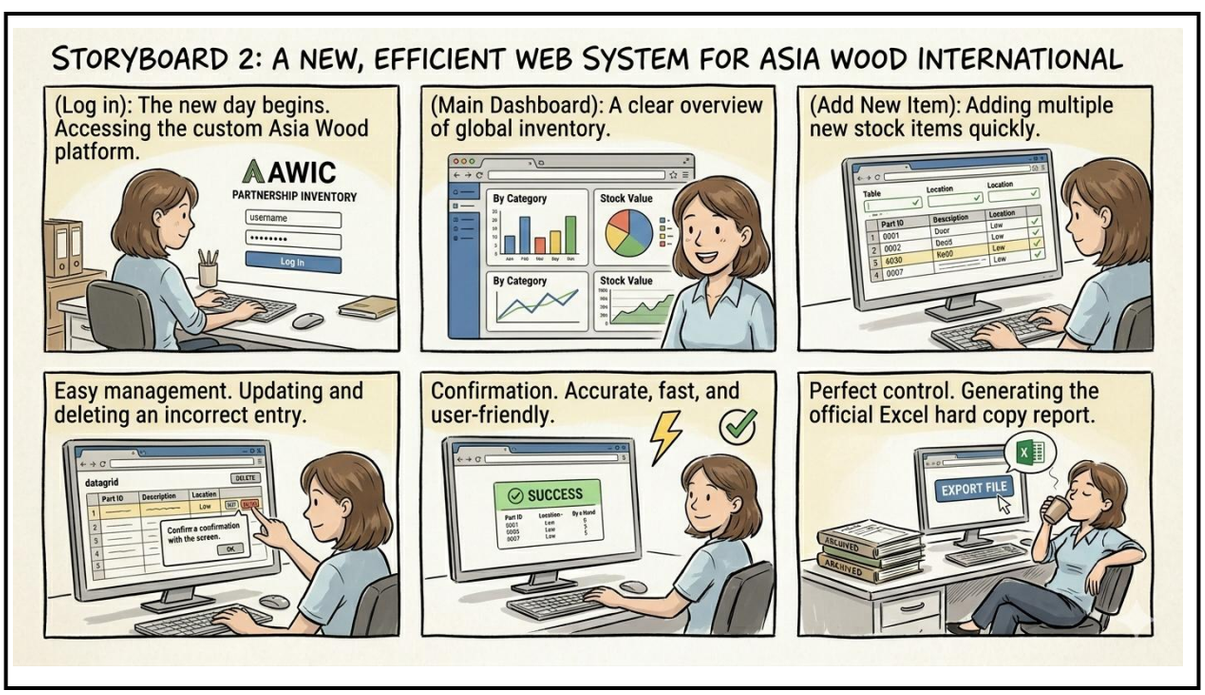

IV. Conclusion

In Conclusion，storyboarding acts as the critical bridge between abstract user goals and concrete technical execution. It proves that requirements are not just a list of features, but are fundamentally defined by the successful workflow of the human user.

References

[1] Co Arthur O.. “University of Caloocan City Computer Engineering Department Honor Code,” UCC-CpE Departmental Policies, 2020.

[2] https://www.canva.com