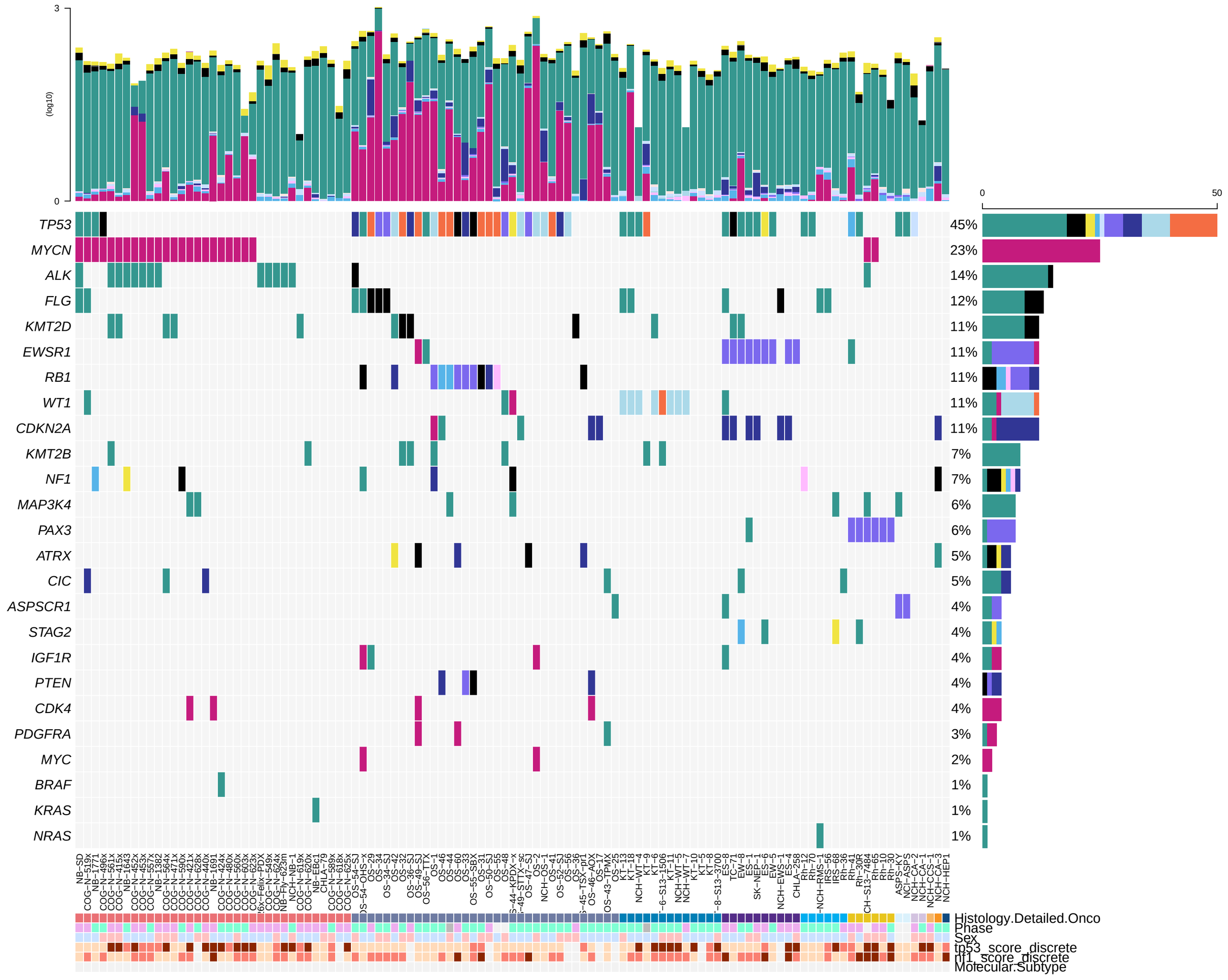
3
0
(log10)
0
50
TP53 45%
MYCN 23%
ALK 14%
FLG 12%
KMT2D 11%
EWSR1 11%
RB1 11%
WT1 11%
CDKN2A 11%
KMT2B 7%
NF1 7%
MAP3K4 6%
PAX3 6%
ATRX 5%
CIC 5%
ASPSCR1 4%
STAG2 4%
IGF1R 4%
PTEN 4%
CDK4 4%
PDGFRA 3%
MYC 2%
BRAF 1%
KRAS 1%
NRAS 1%
Histology.Detailed.Onco
Phase
Sex
tp53_score_discrete
nf1_score_discrete
Molecular.Subtype
Missense_Mutation
Nonsense_Mutation
Splice_Site
Frame_Shift_Del
Frame_Shift_Ins
In_Frame_Del
Fusion
Amplification
Hom_Deletion
Hem_Deletion
Multi_Hit
Histology.Detailed.Onco
Fusion+ RMS
Astrocytoma
ATRT
BCP−ALL
CNS germinoma
Other CNS Embryonal
Colon Carcinoma
DIPG
Fusion− RMS
Fusion−_RMS
Ependymoma
ETP−ALL
Ewing Sarcoma
Glioblastoma
ASPS
Medulloblastoma
MLL−ALL
Neuroblastoma
Osteosarcoma
Hepatoblastoma
Clear Cell Sarcoma
Ph+−ALL
Ph−likeALL
Extracranial Rhabdoid
Small Cell Carcinoma
T−ALL
Wilms
Phase
Male
Female
Unknown
Sex
Diagnosis
Relapse
Post−treatment