Za podsisteme:

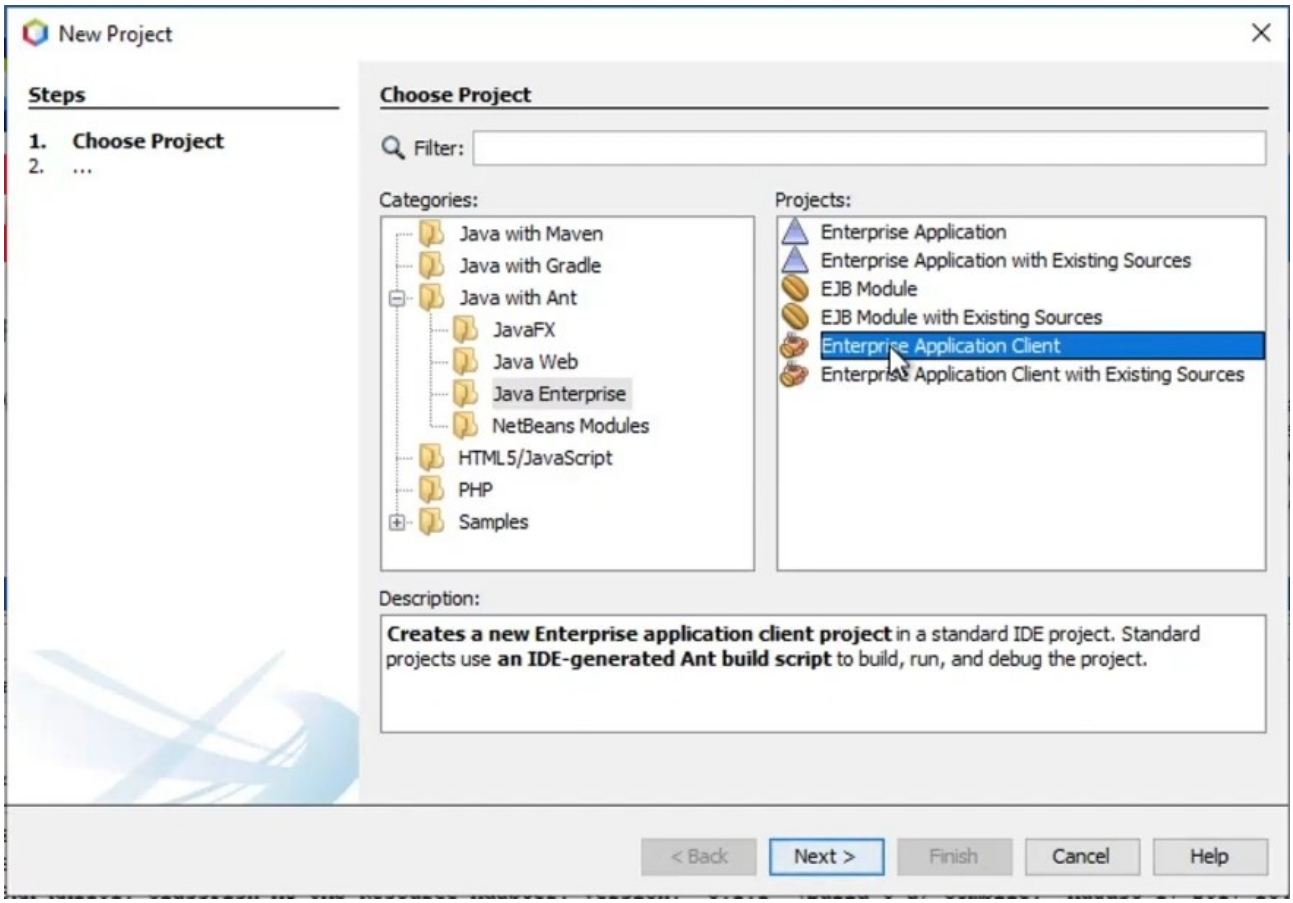

Za klijenta (mozda bolje java with maven > java application):

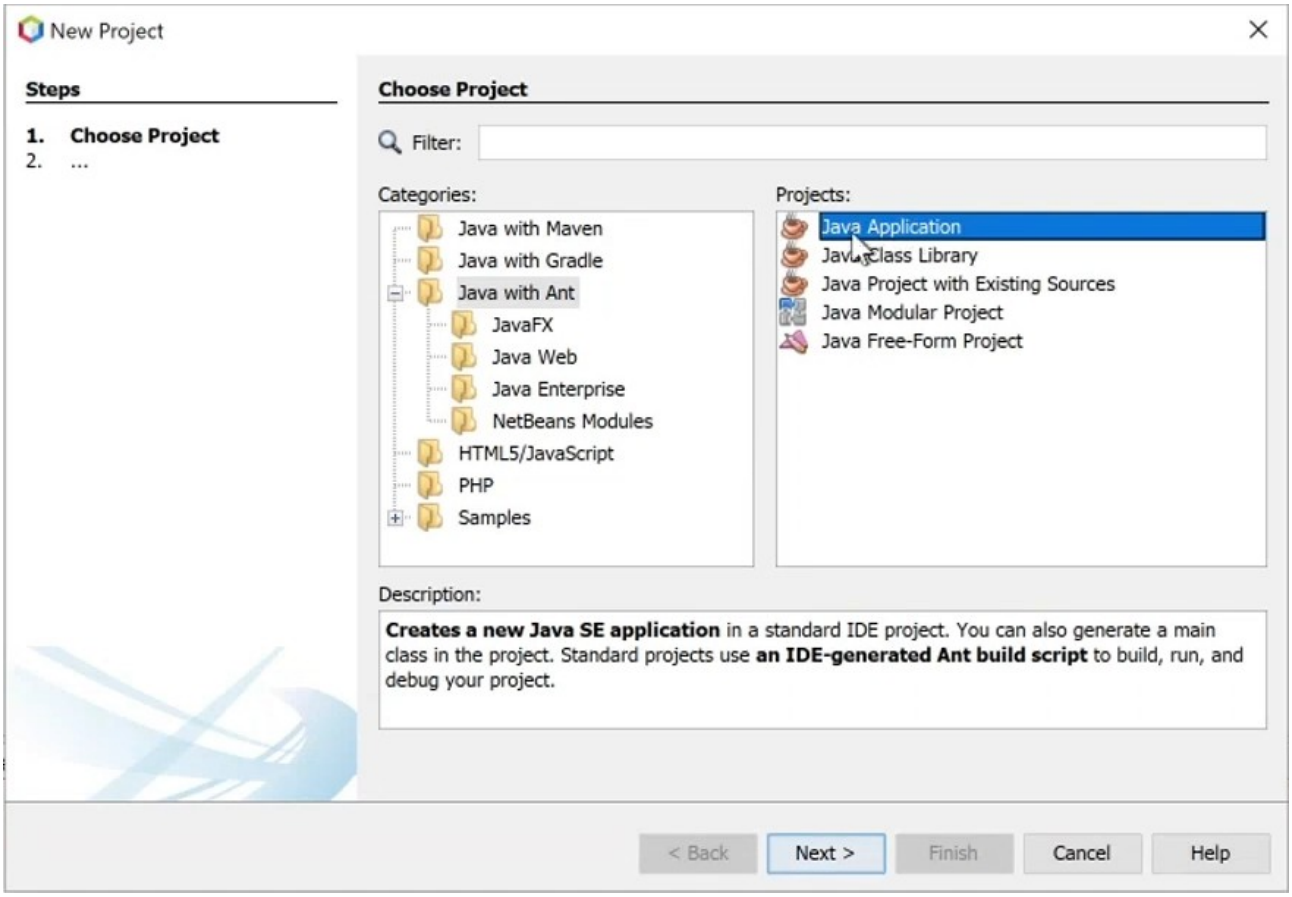

REST API (za server)

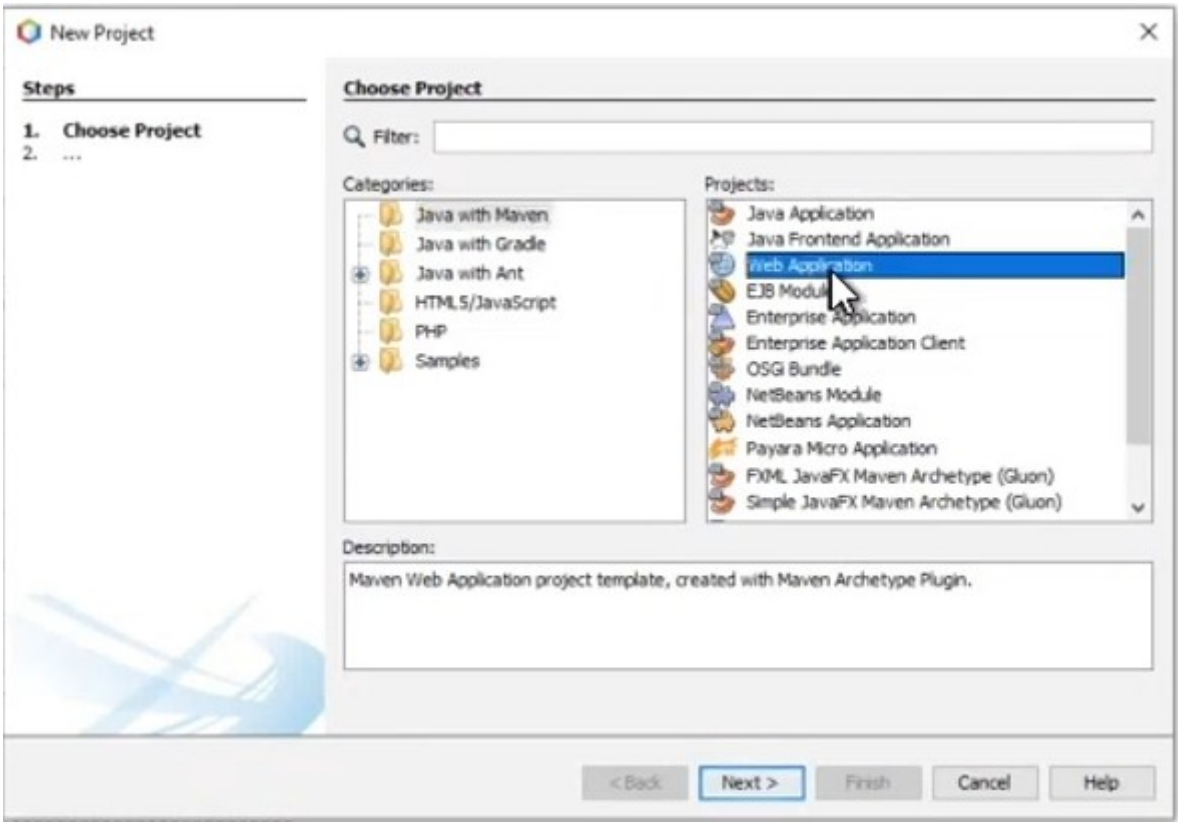

pre svega dodati glassfish 5.1 I skinuti javu 1.8
podrazumeva se da vec postoji sql-connector.jar u glassfish/lib I domain/domain1/ext
kada pokreces ides desni klik na projekat>properties>build>compile>java 1.8

REST API

1. kreiramo bazu u sql workbenchu bilo kako
2. new project>maven>web app
3. pokrenuti glassfish server
4. napravimo jdbc connection pool – ovo preko browsera, kada pokrenemo glassfish
    4.1 popuniti additional properties
    4.2 datasource classname treba da se promeni u .cj.jdbc zbog verzije connectora: com.mysql.cj.jdbc.MysqlDataSource

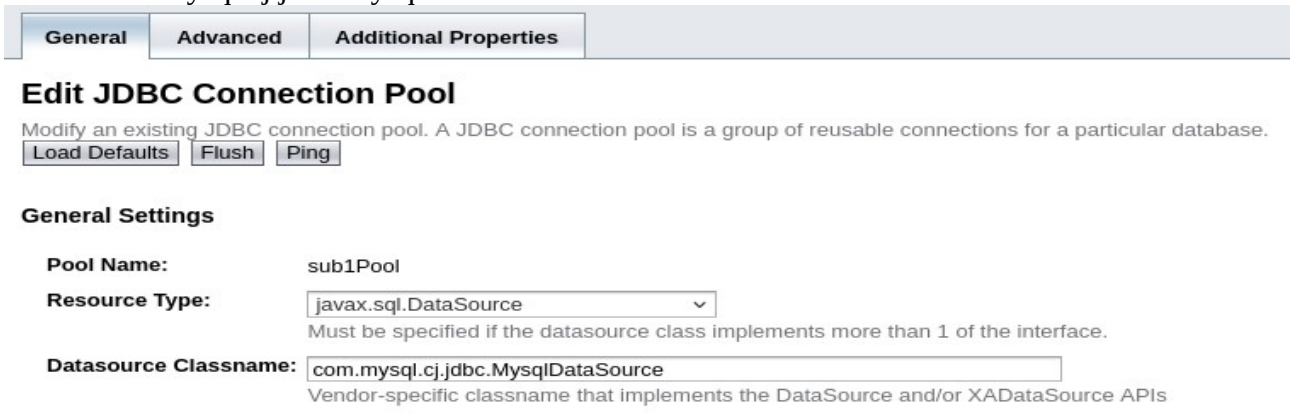

    4.3 dodaj useSSL = false

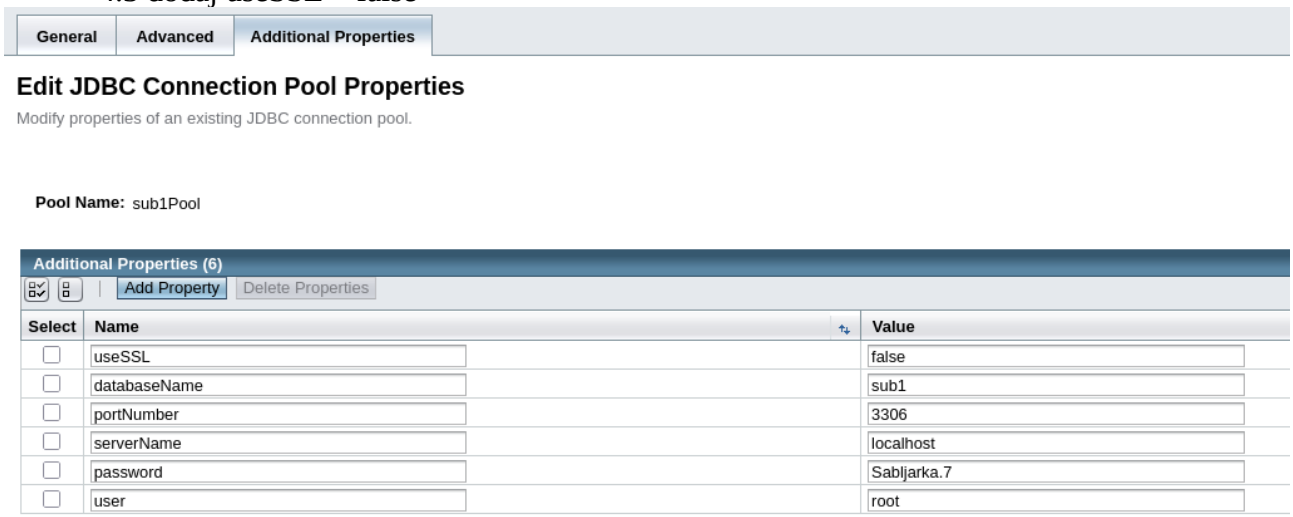

    4.3 pingujemo za proveru

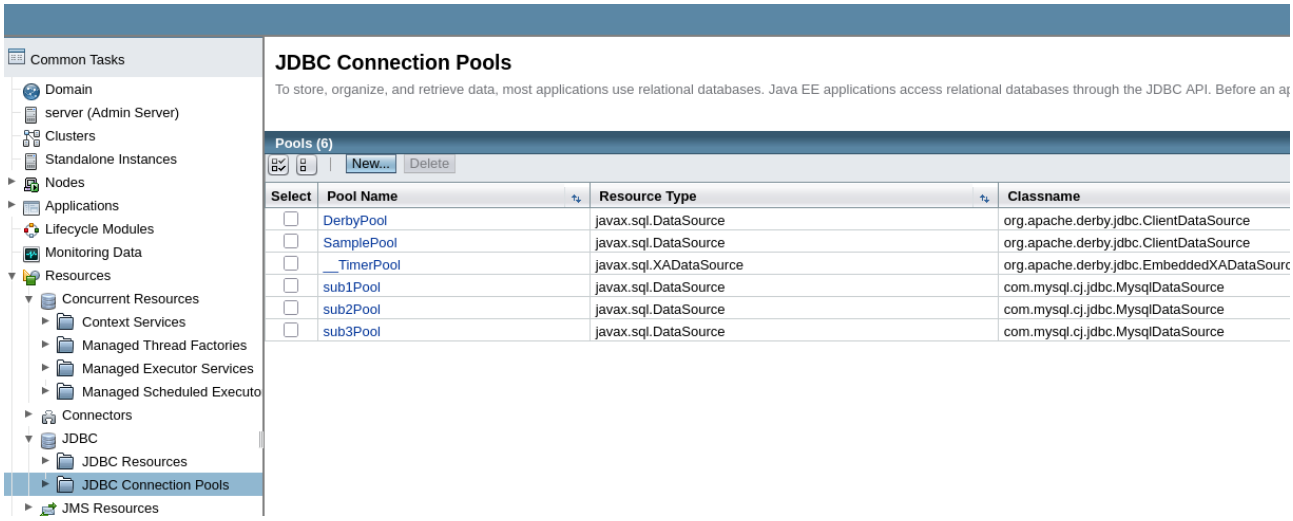

5. kreira se resource sad koji se poveze sa prethodno kreiranim poolom
6. dodavanje entiteta iz baze
    6.1 kreiranje novog paketa ‘entiteti’
    6.2 desni klik>new entity classes from database (u collection types biras liste)

6.3 dodas ih u persistence, dodas source I transaction-type – mozda se I samo doda

```
...
  <persistence-unit name="my_persistence_unit" transaction-type="JTA">
    <jta-data-source>kzpresource</jta-data-source>
    <exclude-unlisted-classes>false</exclude-unlisted-classes>
  </persistence-unit>
</persistence>
```

podsistemi su kreirani kao java enterprise application client (prva slika), a server kao maven web application (treca slika). Na glassfish serveru imam 3 poola za svaki podsistem. Od JMS resursa ima MyConnectionFactory I 3 Queue (za svaki podsistem jedna). I podsistemi I server dodaju entitete iz baze lokalno (ne preko poola, gemini kaze tako treba da server ne bi kreirao persistence jer server ne treba direktno sa bazom da radi; tako izgleda I u tudjim projektima sto sam nasla)

dodala connector u libraries (mozda nije neophodno, za podsiteme)
dodala u persistence.xml 2 linije (kod svih podsistema), za ssl nesto

```
<property name="eclipselink.jdbc.property.useSSL" value="false"/>
<property name="eclipselink.jdbc.property.requireSSL" value="false"/>
```