drabina experimental typeface

Drabina Description

2 Styles, basic Latin and basic Cyrillic

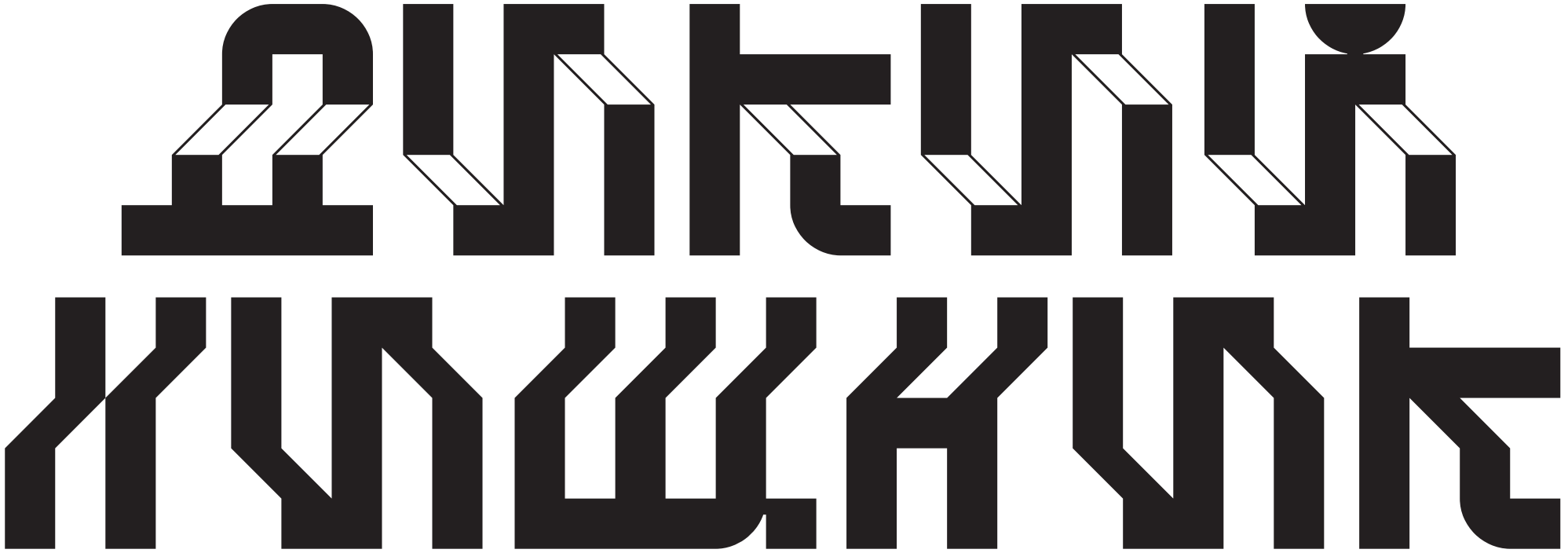

Drabina is an experimental typeface created during the practices of the Playfaces community. This typeface introduces the combination of modules in a three-dimensional space. Drabina has no ascenders or descenders, and all letters and diacritics fit within the x-height or cap-height of the typeface. Drabina has 2 styles solid and outline. The typeface supports basic Cyrillic and Latin. It's free for all purposes.

Drabina

well
that's
crazy

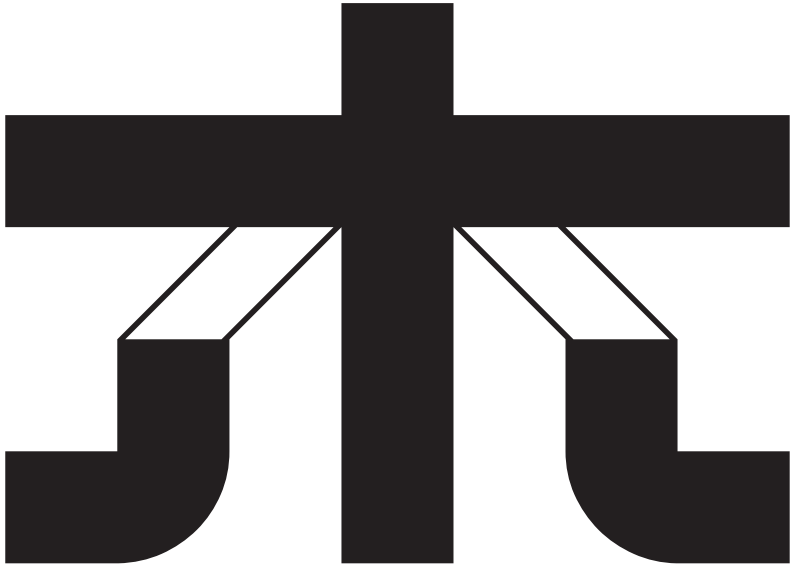

Drabina Examples

Drabina Outline

Drabina Solid

That makes me happy. For it says that no matter how hard the world pushes against me, within me, there's something stronger — something better, pushing right back.

Drabina ABC

Drabina Solid, Latin, Uppercase

Drabina ABC

Drabina Outline, Latin, Uppercase

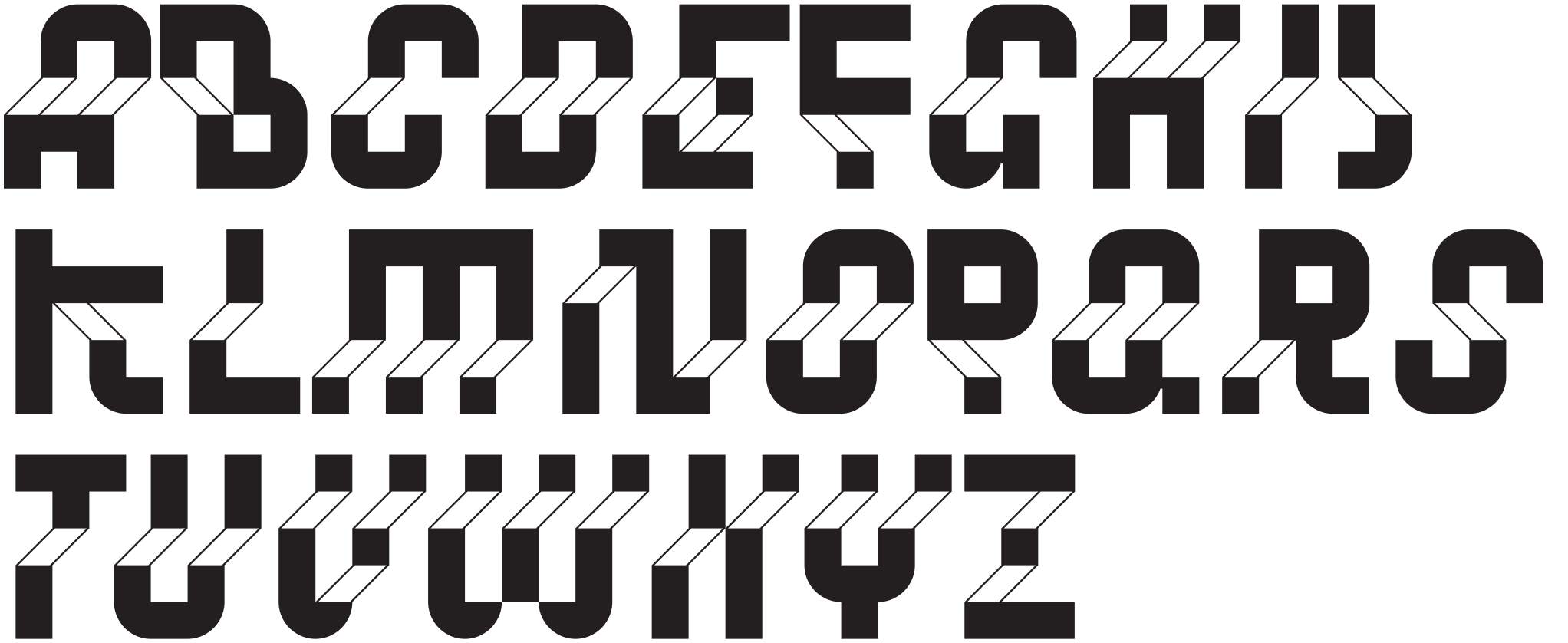

Drabina ABC

Drabina Solid, Latin, Lowercase

Drabina ABC

Drabina Outline, Latin, Lowercase

Drabina ABC

Drabina Solid, Cyrillic, Uppercase

Drabina ABC

Drabina Outline, Cyrillic, Uppercase

Drabina ABC

Drabina Solid, Cyrillic, Lowercase

Drabina ABC

Drabina Outline, Cyrillic, Lowercase

Drabina Solid, Digits and Symbols

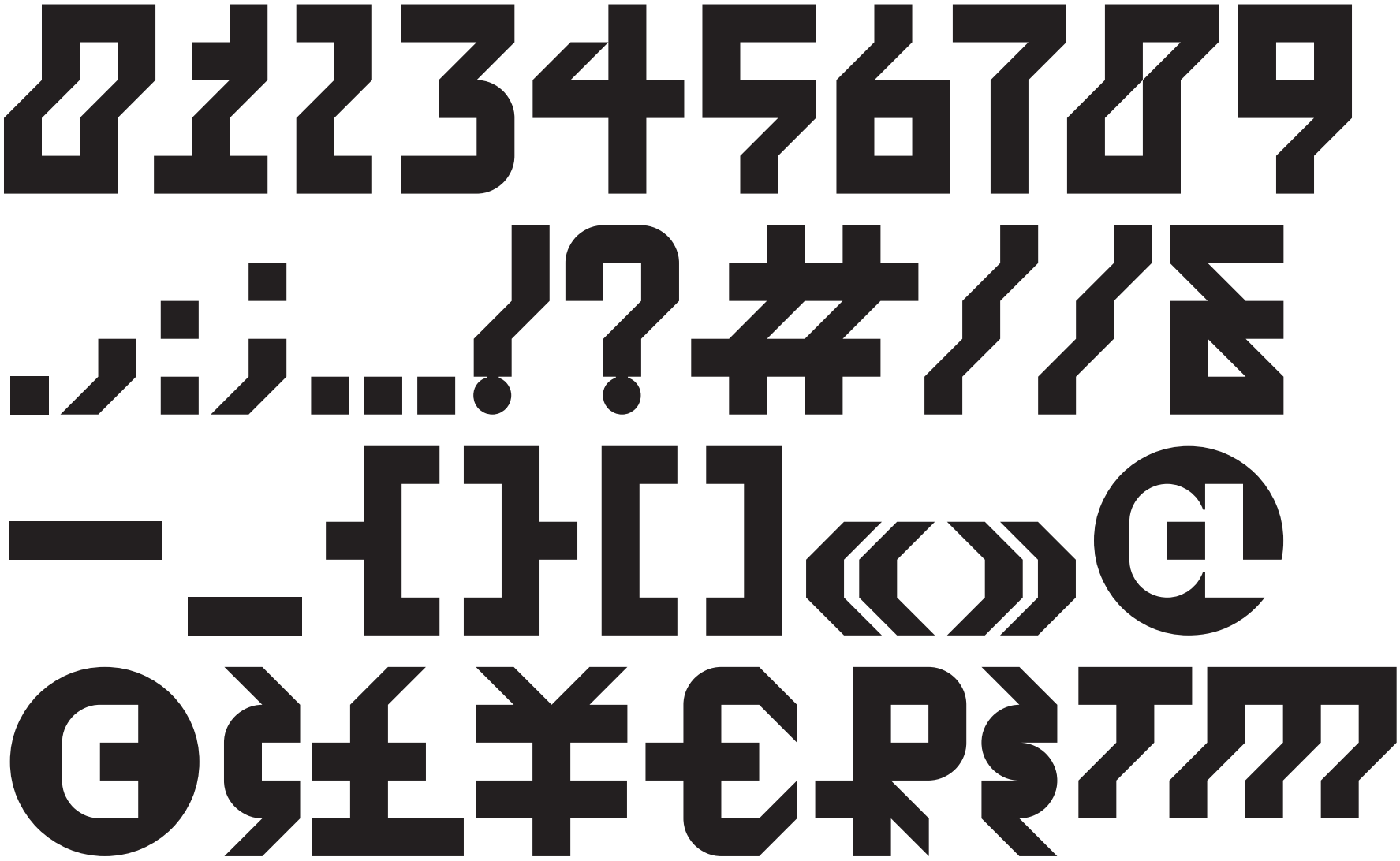

Drabina ABC

Drabina Outline, Digits and Symbols

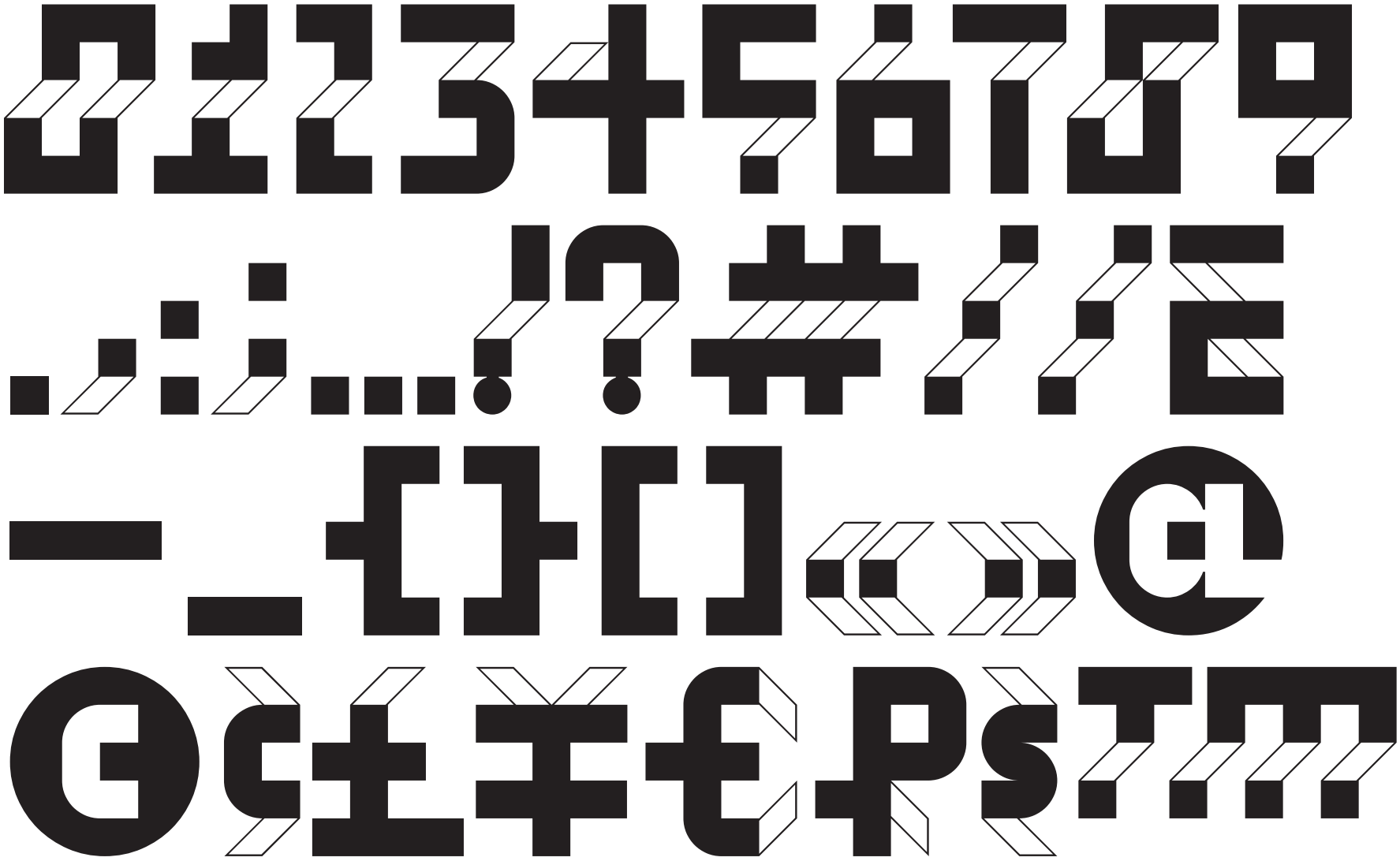

Maybe?

{YES}

[NO]

/SEX/

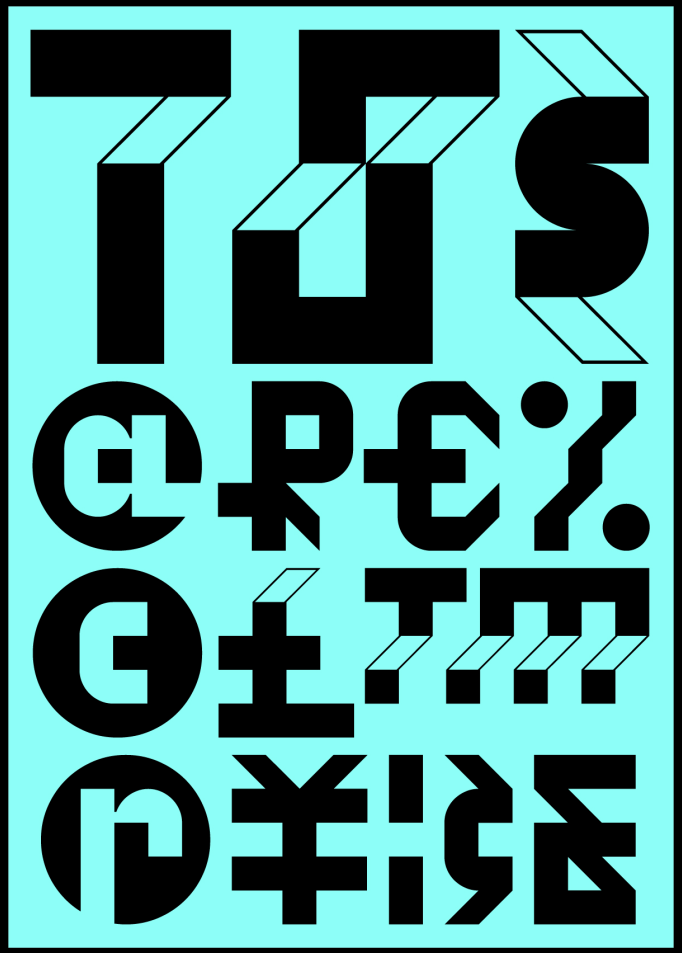

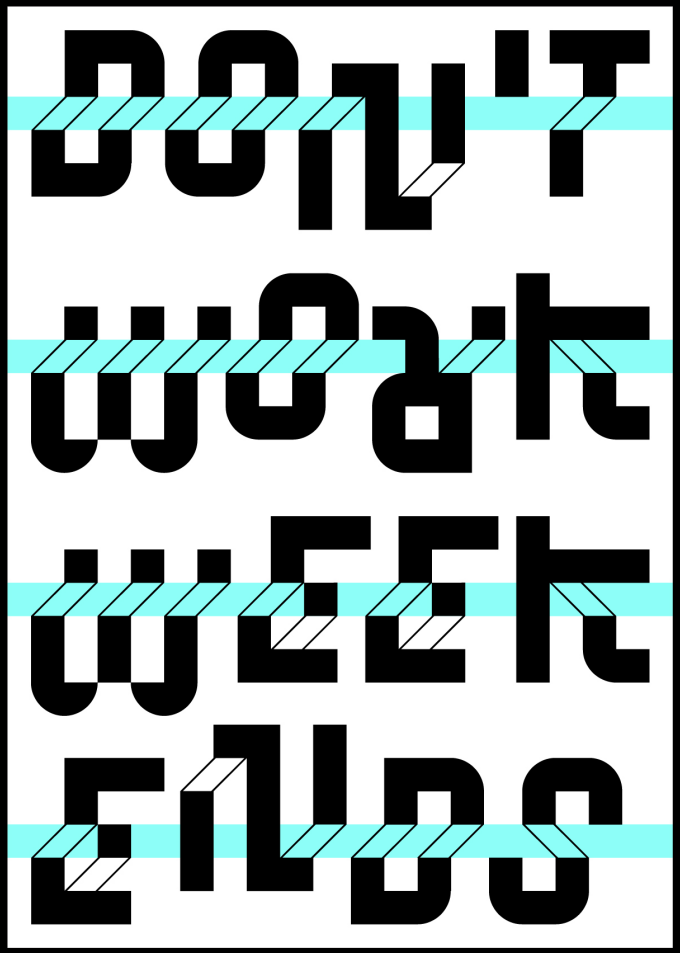

I'VE JUST REALISED: NOTHING IS BETTER THAN YOU.

DON'T
WORK
WEEK
ENDS

play
ea22

Contacts

www.markblondie.com
hey@markblondie.com
@markblondie — telegram

Author

Designer — Mark Blondie
Art Director — Vladimir Kolomeytsev