HYWORTH®
FORKLIFTS

Forklift Technician / Mechanic – Workshop & Field Service

Hyworth Forklifts View all jobs

Prestons, Sydney NSW

Automotive Trades (Trades & Services)

Full time

$45 – $47 per hour + quarterly bonus

Posted 1mo ago

Quick apply Save

About us:

Hyworth Forklifts is proudly celebrating 20 years as a trusted specialist in forklift hire, sales, and service across Sydney's warehouse and logistics sector. Established in 2006, we operate a modern fleet including Lithium Electric Counterbalance Forklifts, Reach Trucks, Walk-Behind, LPG/Gas, and Pallet Movers. Our business is experiencing strong growth, and we're expanding our team to meet rising customer demand.

About the role:

As a Forklift Technician, you'll deliver high-quality service, repairs, fault diagnosis, and scheduled maintenance on our hire fleet of material handling equipment.

- Primarily workshop-based at our modern Prestons facility
- Occasional field service call-outs using a company-provided vehicle for overflow/urgent work. This is a hands-on role where you'll work on a diverse range of late-model forklifts in a supportive, growing environment.

We prefer candidates with proven forklift industry experience, but full in-house training on our specific fleet and systems will be provided. A minimum of 1–2 years' relevant mechanical experience is required.

You'll play an active part in improving our operations—your ideas and input will be valued and rewarded via our quarterly bonus scheme.

About you:

- Trade qualified in a relevant field (e.g., Forklift, Diesel, Heavy Vehicle, Automotive, Auto Electrical)
- Full working rights in Australia (Australian citizenship or permanent residency preferred)
- Solid understanding of mechanical, hydraulic, and electrical systems
- Comfortable completing jobs digitally using online software (basic computer skills required)
- Current Australian Driver's Licence (manual transmission) and valid High Risk Work Forklift Licence (LF)
- Strong commitment to safety, excellent communication skills, and a proactive, self-motivated attitude
- Well-developed mechanical aptitude, good time management, and reliable work ethic

What's on offer?

- Competitive hourly rate $45–$47 p/h (based on experience) + superannuation
- Fully maintained work van with tools of trade provided

- Ongoing upskilling, on-the-job training, and career development
- Overtime opportunities
- Loyalty reward: $5,000 fully funded dream trip after 5 years of continuous service—we truly value long-term team members!

How to Apply

A telephone interview will be arranged first, followed by an in-person interview for suitable candidates. Successful applicants will need to complete a pre-employment medical and background check.

Click **Apply** below and attach your CV and a brief cover letter outlining your relevant experience.

We look forward to hearing from you!

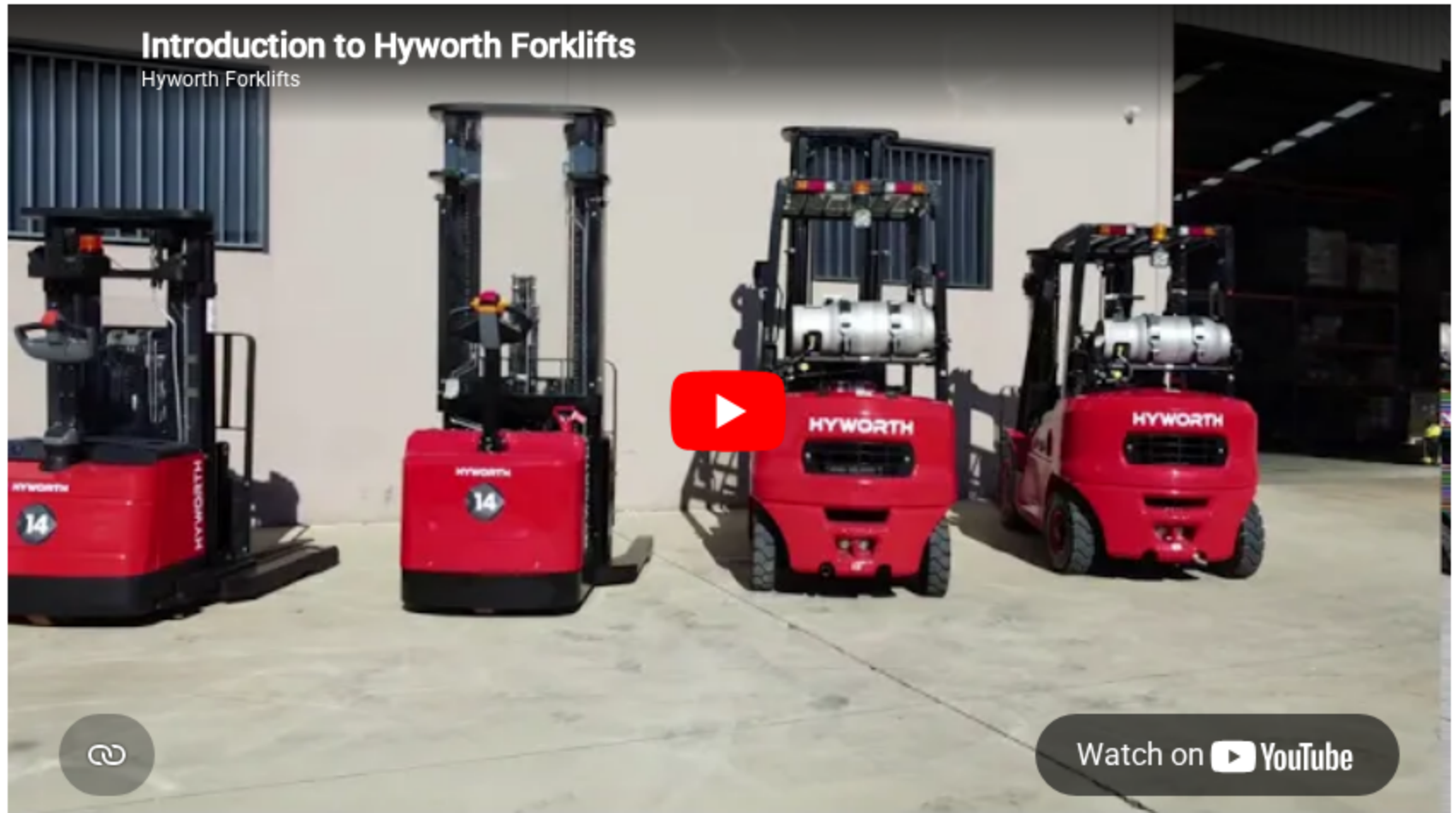

Forklift Technician / Mechanic – Workshop & Field Service

Hyworth Forklifts

Quick apply

Save

Unlock job insights

Hirer responsiveness

Salary match

Number of applicants

Sign In

Register

Employer questions

Your application will include the following questions:

- Have you completed a qualification in automotive mechanical technology?
- Which of the following statements best describes your right to work in Australia?
- Do you have a current Australian driver's licence?
- Do you have experience operating a forklift?
- What's your expected annual base salary?
- How many years' experience do you have as an automotive mechanic?
- How many years' experience do you have as a Workshop Field Service Technician?

Be careful

Don't provide your bank or credit card details when applying for jobs.

Learn how to protect yourself

Report this job ad

What can Learn as a Forklift Technician

Forklift Technician / Mechanic – Workshop & Field Service

Hyworth Forklifts

Quick apply

Save

Job seekers

Job search

Profile

People search

Saved searches

Saved jobs

Applied jobs

Career advice

Explore careers

Explore salaries

Companies

Recruiters

Community

Download apps

SEEK sites

Employers

Register for free

Post a job ad

Products & prices

Customer service

Hiring advice

Market insights

Recruitment software partners

About us

About SEEK

Newsroom

Investors

Careers

International partners

Partner services

Contact

Help centre

Contact us

Product & tech blog

SEEK videos

Social

SEEK acknowledges the Traditional Custodians of the lands on which it operates its online employment marketplace.
The gum leaf represents a symbol of welcome and it acknowledges the diverse countries, environments and communities.

Artwork by Bitja, Dixon Patten Jnr, Gunnai, Gunditjmara, Yorta Yorta and Dhudhuroa, Bayila Creative.

© SEEK. All rights reserved