Astrum
RECRUITMENT

Electrician Lift Repairs

Astrum View all jobs

Chullora, Sydney NSW

Electricians (Trades & Services)

Full time

EBA $59.30 + Super + Car + Phone + OT + Allowances

Posted 7d ago

Lift Repair Technician – Electrician

Chullora & Greater Sydney | Full-Time |EBA rates $59.30 p/h + Super Company Car + Phone + Tools + Overtime + Allowances
NSW Electrical Licence Essential!!

The company:
Our client is the world's largest elevator and escalator manufacturing, installation and service business. They serve customers in over 200 countries and territories around the world and maintain more than ~2.4 million elevators and escalators. They have more than 72,000 employees globally, including engineers, digital technology experts, sales and functional specialists, as well as factory and field technicians. A proud global team that continues to rise to the challenges of a fast-moving, high-performance company.

Just imagine where you can take your career in a company this size!

The Role:

We're seeking a skilled Lift Repair Electrician who thrives on hands-on, ground-up repair work. This role suits someone who enjoys diagnosing faults without relying on a guide—using their electrical and mechanical expertise to restore lift systems with precision.

You'll carry out detailed inspections, testing, troubleshooting, and repairs on lift equipment, working both on the bench and onsite across Greater Sydney.

Key Responsibilities

- Diagnose, troubleshoot, and repair lift electrical and mechanical faults
- Complete bench repairs, electrical testing, and component rebuilds
- Conduct mechanical inspections to ensure safety and compliance
- Interpret wiring diagrams, schematics, and technical drawings
- Repair or replace faulty parts with accuracy and care
- Adhere to WHS and industry safety standards
- Work independently while supporting the team when needed

About You

We're looking for a Lift Repair Mechanic / Electrician who genuinely enjoys repairing lifts not just routine maintenance. You love problem-solving, fault-finding, tinkering and bringing complex systems back to life.

You'll bring:

- **A valid NSW Electrical Licence (must-have)**
- Experience in lift, hoist, crane, or similar mechanical/electrical repair work
- 3+ years mechanical/electrical fault-finding experience
- Strong troubleshooting skills and ability to resolve issues without guidance
- Ability to read schematics and understand motor control systems
- NSW Driver's Licence
- Strong independence, initiative, and a safety-first mindset we want someone who is a self starter, critical thinker and gets the job done.

What's on Offer

- **EBA Rate $59.30 per hour + Super**
- **Company car**
- **Phone + tools provided**
- Stable permanent full-time role covering our clients vertical transport in Greater Sydney
- Supportive Training
- Career growth within the business take your career wherever you want it to go!

- Supportive, experienced repair team, our team has the best culture in the business we have each others backs and support each other its a great place to work and we love what we do!

Ready to Apply?
If you're passionate about lift repairs and want a role where your skills are truly valued, we'd love to hear from you.

Apply now!

Email me your CV to **natalie.iglesias@astrumrecruitment.com** or for a confidential chat give me a call **0439 811 172**

Unlock job insights

Hirer responsiveness

Salary match

Number of applicants

Sign In Register

Employer questions

Your application will include the following questions:

Which of the following statements best describes your right to work in Australia?
Do you hold a current electrical licence?
Do you have a current Australian driver's licence?

Be careful

Don't provide your bank or credit card details when applying for jobs.

Learn how to protect yourself

Featured jobs

Lift Service Technicians - We Need More!
Easy Living Home Elevators
Sydney NSW

11d ago

Technician - Lift Repairs
Private Advertiser
Sydney NSW

5d ago

Technician - Lift Repairs
Private Advertiser
Sydney NSW

5d ago

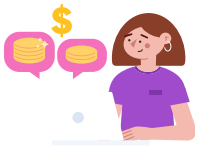

What can I earn as an Electrician

See more detailed salary information →

SEEK acknowledges the Traditional Custodians of the lands on which it operates its online employment marketplace. The gum leaf represents a symbol of welcome and it acknowledges the diverse countries, environments and communities.

Artwork by Bitja, Dixon Patten Jnr, Gunnai, Gunditjmara, Yorta Yorta and Dhudhuroa, Bayila Creative.

Terms & conditions

Security

Privacy

© SEEK. All rights reserved