Maintenance Technician

KONE Elevators Pty Ltd ★ 2.3 83 reviews · View all jobs

Mascot, Sydney NSW

Maintenance & Handyperson Services (Trades & Services)

Full time

Add expected salary to your profile for insights

Posted 24d ago

- **Great benefits - 2 RDO's per month, competitive base wage, overtime available**
- **Work with industry - leading products and technology**
- **Join a global organisation with a strong focus on training, safety and quality**

At KONE, we bring buildings to life.

Through our technical expertise and digital connectivity, we provide an essential service to communities around the world – keep people moving no matter what.

Our work will take you in different directions.

We're looking for a **Maintenance Technician** to join our high performing **Team** in **Mascot.** No two days are the same as you manage the equipment installation of KONE's elevator products, across

low-rise housing through to the world's tallest skyscrapers.

What will you be doing?

- Attending elevator and escalator breakdowns
- Attending to maintenance activities and repairs
- Carrying out all activities in accordance with KONE policies and procedures including health, quality and safety standards
- Working to actively maintain customer relationships in the local region

What are we looking for?

- Lift industry experience preferred but not essential
- Current electrical licence required
- Experience managing critical breakdowns and key stakeholder's expectations
- Motivated and self- starter who can manage workload and competing priorities
- Commitment to working safely with a strong focus on quality
- A customer service mindset
- Excellent communication skills and ability to work as part of a team

There's so much more to KONE than you may realise.

- Enjoy career progression opportunities within a global organisation
- Access a range of benefits that engage and motivate our employees and help us make KONE a great place to work
- Grow with comprehensive learning and development programs covering a wide range of professional skills

A job at KONE is the start of an experience like no other. You'll find a bunch of passionate "lifties", and maybe even become one yourself! Apply today and help us to bring buildings to life.

Note: Applicants must either be a permanent resident or citizen of Australia or New Zealand to apply for this position.

This role is being sourced directly by KONE. We respectfully request no agency approaches.

Unlock job insights

Hirer responsiveness

Salary match

Number of applicants

Sign In Register

Company profile

KONE

2.3 · 83 reviews

We are one of the global leaders in the elevator(lift) and escalator industry. Founded in 1910, we have been committed to understanding the needs of our customers for over a century. We provide innovative and eco-efficient solutions for elevators, escalators and...

Show more

More about this company →

Be careful

Don't provide your bank or credit card details when applying for jobs.

Learn how to protect yourself

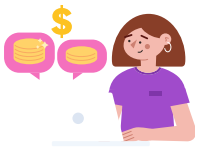

What can I earn as a Maintenance Technician

See more detailed salary information →

Job seekers

Job search

Profile

People search

Saved searches

Saved jobs

Applied jobs

Career advice

Explore careers

Explore salaries

Companies

Recruiters

Community

Download apps

SEEK sites

Employers

Register for free

Post a job ad

Products & prices

Customer service

Hiring advice

Market insights

Recruitment software partners

About us

About SEEK

Newsroom

Contact

Help centre

Contact us

SEEK acknowledges the Traditional Custodians of the lands on which it operates its online employment marketplace. The gum leaf represents a symbol of welcome and it acknowledges the diverse countries, environments and communities.

Artwork by Bitja, Dixon Patten Jnr, Gunnai, Gunditjmara, Yorta Yorta and Dhudhuroa, Bayila Creative.

© SEEK. All rights reserved