Schindler

Service Manager

Schindler Lifts Australia 3.1 34 reviews · View all jobs

Belmont, Perth WA

General/Business Unit Manager (CEO & General Management)

Full time

Competitive Base + 12% S + $28K Bonus + $18 Car A.

Posted 5d ago

WHY join Schindler?

At Schindler, we are **all about our culture**! We focus on **supporting our employees** to meet their full potential through careful selection and **constant development** to make them a leader in their area. You will have the opportunity to **grow and develop both personally and professionally** whilst working with a great bunch of people. We offer job stability to our employees as we focus on **promoting from within** and foresee a growth trajectory of our business in the coming years.

About the role:

We have an opportunity has arisen for an experienced **Service Manager** to join our team based in **Perth.** Reporting directly to the area Operations Manager, you will have approximately **10 direct reports** and **P&L responsibilities.** The role is office based as well as spending time in the

field with technician direct reports and attending customer meetings. You will also be expected to carry out the **monthly toolbox meetings** and be responsible for driving consistent and reliable financial performance.

As the successful candidate, you play a crucial role in our business as you are often the **first point of contact for our customers,** to **deliver** responsive and **high-quality services and solutions**. You will also be responsible for providing **coaching, mentoring and leadership to your team** of service technicians driving open communication and a focus on a safety culture.

This package includes:

- **Highly Competitive base + 12% Super**
- **$28,000 Bonus incentive**
- **$18,000 car allowance**
- Access to discounted partner company offers.
- Funding for further educational support upon completion of 1 year of employment
- Birthday day off

Key Accountabilities

- **Improve** operational budgets, including portfolio growth, material and labour cost control.
- Constantly analyse results & take effective remedial action quickly.
- Visit the site and record contact & other site details
- Determine manpower capacity needed to service the contracted portfolio.
- Reconcile fulfilment of maintenance visits and act as required
- Make regular audits to ensure the quality of maintenance.
- Allocate resources to attend to shutdowns
- Monitor callback history and allocate resources to attend to sick lifts
- Set and attend team meetings.
- Identify & plan for Service training needs.
- Document and solve customer complaints.

Requirements for the role:

- Ideally past experience as a **Maintenance/ Repairs/ Service Manager** working in the **Lift** industry **or** within **Fire**, **HVAC**, **Security** or a **similar** industry.
- Previous experience managing Field Technicians
- Qualification in building, engineering, electrical or mechanical disciplines will be looked upon favourably
- Proven experience in driving business growth and minimizing labour costs
- Strong organization and delegation skills, with proven ability to coordinate staff productivity.
- Exceptional communication skills
- Strong awareness of safety ideally with a qualification
- Past experience forecasting, budgeting and contract administration

About Schindler?

Schindler Lifts Australia is part of the Schindler Group, one of the top elevator companies in the world, spanning **100 countries** with more than **64,000 employees worldwide**. We are one of the largest suppliers of new elevators, escalators and moving walkways in Australia today, employing over **1,200 employees** who design install, service and modernise urban transport systems for almost every building type. At Schindler, we differentiate ourselves with our modern technology and innovative people.

How to apply:

If you are seeking an opportunity to join a Global Industry Leader and believe that you possess the required skills and qualifications to succeed in this role, click on the **"Apply"** button and complete our online application form.

We support *diversity and inclusion in all our workplaces; women, Aboriginal & Torres Strait Islanders, people with a multicultural background or a disability are strongly encouraged to apply. Please note we do not accept applications from recruitment agents for any position, this includes those that are submitted directly to the company or where the recruiter has contacted a manager.*

Unlock job insights

Hirer responsiveness

Salary match

Number of applicants

Sign In Register

Company profile

Schindler

Schindler Lifts

3.1 · 34 reviews

Construction

1,001-5,000 employees

Yesterday we carried 2 billion people vertically, horizontally and diagonally using Schindler elevators, escalators and moving walks. Today we will do it all over again.

Operating in every capital city and most regional centres, Schindler Lifts Australia Pty Lt...

Show more

More about this company →

Be careful

Don't provide your bank or credit card details when applying for jobs.

Learn how to protect yourself

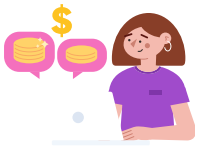

What can I earn as a Service Manager

See more detailed salary information →

Job seekers

Job search

Profile

People search

Saved searches

Saved jobs

Applied jobs

Employers

Register for free

Post a job ad

Products & prices

Customer service

Hiring advice

Market insights

SEEK acknowledges the Traditional Custodians of the lands on which it operates its online employment marketplace. The gum leaf represents a symbol of welcome and it acknowledges the diverse countries, environments and communities.

Artwork by Bitja, Dixon Patten Jnr, Gunnai, Gunditjmara, Yorta Yorta and Dhudhuroa, Bayila Creative.

© SEEK. All rights reserved