Installations & Service Technician

Acorn Stairlifts Pty Ltd View all jobs

Melbourne VIC

Technicians (Trades & Services)

Full time

$80,000 – $100,000 per year

Posted 1mo ago

Acorn Stairlifts is the Australian division of the world's leading manufacturer and distributor of stairlifts to help people with stairs in their homes. The home-care industry in Australia is currently going through a continued period of growth, making it a very attractive career choice. Acorn, as a leader in this field, continues to drive forward its growth throughout Australia. To capitalise on this growth and our future plans, we are looking for additional capable and enthusiastic **Installations and Service Technicians** to support our expanding Operations team.

This fantastic opportunity will involve installing, servicing and repairing our stairlift installations in the **Melbourne region**. There may also be the need for regular regional and interstate travel for training.

- This is a Full time role with lots of overtime possibilities and you are paid for **all** the driving, that means from when you leave home until you return back home. Technicians work an

average 45 hour weeks.
- You take the van home with you, and access replenishment stock at a local storage facility set up close to home.

About You
The ideal candidate will:

- Have current full Australian working rights
- Hold a clean Australian driver's licence
- Be mechanically minded
- Have good physical fitness and be able to lift heavy items on a regular basis
- Have good attention to detail
- Be reliable and punctual
- Have knowledge and experience using power tools (desirable)
- Be able to work autonomously

A background in stairlifts is not essential as **full training will be provided**.

This role involves working in the homes of our customers, many of whom are elderly. Therefore, the successful candidate must be well presented, tidy, honest and able to demonstrate pride in a job well done.

Why join us?

- Competitive salary package including fully expensed company vehicle (van) and mobile phone
- On the road, change of scenery everyday!
- 2 - 4 weeks of PAID training
- Get paid from when you leave home to return home, Door to Door!
- Be part of a fun and enthusiastic team!
- Put your technical abilities to good use helping other people live safely at home.
- World market-leading company
- Interesting and varied role
- Potential for interstate travel
- Your skills and customer service will be acknowledged and rewarded

How to Apply :

To apply for this role, please apply now via SEEK.
Any questions please email: **recruitment@acornstairlifts.com.au**
For more information about Acorn please visit **www.acornstairlifts.com.au**

Please note: Only shortlisted applicants will be contacted.

Unlock job insights

Hirer responsiveness

Salary match

Number of applicants

Sign In Register

Employer questions

Your application will include the following questions:

Have you completed a qualification in mechanical engineering?
How many years' experience do you have as a service technician?
Do you have experience repairing handheld power tools?
Do you have a current Australian driver's licence?
What is the maximum weight that you are comfortable and able to lift?
Which of the following statements best describes your right to work in Australia?
Do you have a current Police Check (National Police Certificate) for employment?

Company profile

Acorn Stairlifts

Home & Garden Retail

51-100 employees

Our Australian office is located in Sydney with a regional network of stairlift surveyors and Technicians in Melbourne, Brisbane, Perth and Adelaide.

Join the thousands of people who have benefited from our stairlifts worldwide. We are ...
Show more

More about this company →

Be careful

Don't provide your bank or credit card details when applying for jobs.

Learn how to protect yourself

Featured jobs

Water Services Technician
HydroChem
Melbourne VIC

23d ago

Fire Safety Equipment Service Technician
AESM Pty Ltd
Melbourne VIC

20d ago

Service Technician in the Fire Industry
LINKfire Pty Ltd
Melbourne VIC

19d ago

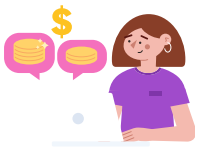

What can I earn as a Service Technician

See more detailed salary information →

Partner services

SEEK acknowledges the Traditional Custodians of the lands on which it operates its online employment marketplace. The gum leaf represents a symbol of welcome and it acknowledges the diverse countries, environments and communities.

Artwork by Bitja, Dixon Patten Jnr, Gunnai, Gunditjmara, Yorta Yorta and Dhudhuroa, Bayila Creative.

Terms & conditions

Security

Privacy

© SEEK. All rights reserved