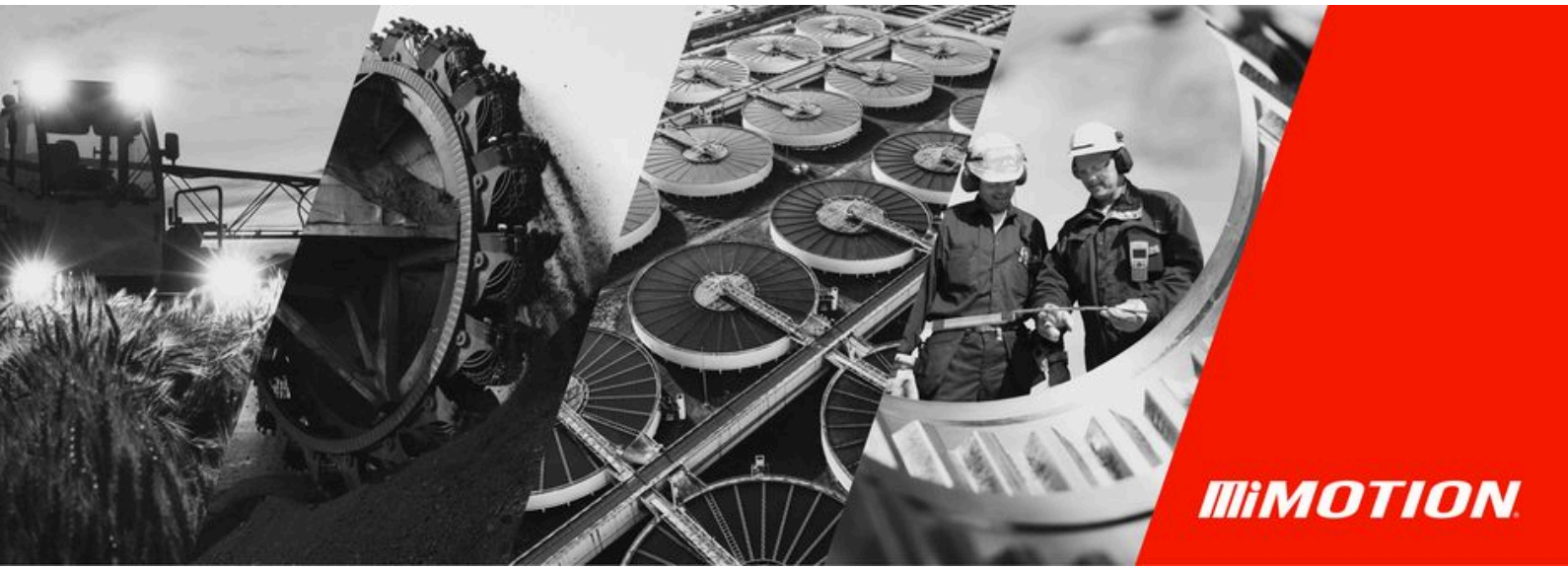

MiMOTION

Lifting Technician

Motion Asia Pacific ★ 2.6 33 reviews · View all jobs

Derwent Park, Hobart TAS

Technicians (Trades & Services)

Full time

Add expected salary to your profile for insights

Posted 5d ago

As a Lifting Technician, you'll be responsible for inspecting, testing, repairing, and maintaining lifting equipment to ensure compliance with safety standards and regulations. You'll work closely with customers to provide expert advice and solutions, ensuring their lifting equipment is reliable and safe to use.

If you have rigging, engineering or hands-on experience working at heights. We want to hear from you!

IF you don't have these skills, that is no problem we'll train and teach THE RIGHT PERSON!

What we will require from you is: a keen eye for detail, a can do attitude, a team player and above all a keenness to learn. It's a physical roll to some degree, a customer facing roll and an exciting technical roll once you are trained and competent.

Join us in ensuring the safety and reliability of lifting equipment for industry is safe, whilst building a rewarding career with a Global company.

Key Responsibilities

- **Perform** inspections, testing, and certification of lifting equipment, including chains, slings, hoists, and other lifting gear.
- **Conduct** repairs and maintenance on lifting equipment to ensure optimal performance and compliance with safety standards.
- **Provide** technical advice and support to customers regarding lifting solutions and equipment.
- **Maintain** accurate records of inspections, repairs, and certifications.
- **Ensure** all work complies with relevant Australian Standards and safety regulations.
- **Collaborate** with the sales team to identify customer needs and recommend appropriate lifting solutions.
- **Uphold** a strong commitment to workplace safety and quality standards.

Who are you:

- Can do attitude with a strong work ethic
- Basic understanding of Australian Standards.
- **Strong mechanical aptitude** and problem-solving skills.
- **Ability** to work independently and as part of a team.
- **Excellent** communication and customer service skills.
- **High attention to detai**l and commitment to quality.
- **Current driver's license is essential**
- **A commitment to** safety and compliance.

What We Offer

- New Ford Ranger vehicle, laptop, ipad and phone.
- NATA & LEEA national certifcations.
- A supportive and collaborative team environment.
- **Full day induction** to help you settle into the business and position.
- **Access to employee benefits**, including discounts on products and services.
- Opportunities for **career growth and development** within the GPC network.
- **Uniforms supplied -** feel like a team.
- **Recognition programs** and **bonus scheme** for your performance.
- **1 paid Volunteer Leave Day** per calendar year
- **Parental leave top-up allowance**
- **Employee Assistance Program** with access to mental health and well-being support initiatives including confidential counselling services

About Motion:

As part of the Motion Australia family, Motion (Websterbsc) is a trusted name in industrial solutions, offering top-quality products and services to keep our customers moving. This is your chance to be part of a passionate team that thrives on delivering exceptional service and building strong relationships with our valued customers.

Join us on this exciting journey of success and growth and let us help you **empower** your career with us!

MOTION is an equal opportunity employer

You must be either an Australian Citizen or a holder of an Australian Permanent Residency Visa to be eligible to apply for this position.

If this sounds like the opportunity for you, click "Apply for this job" and submit both your resume and cover letter. Please note only short-listed candidates will be contacted.

Unlock job insights

Hirer responsiveness

Salary match

Number of applicants

Sign In Register

Company profile

Motion Asia Pacific

2.6 · 33 reviews

Machinery & Automation

The idea that an organisation can consistently exceed customer expectations was first seeded in an Inenco Group bearings business dating back to the 1950s. From this seed has grown a comprehensive group of industry-focused companies that sustain the...

Show more

More about this company →

Be careful

Don’t provide your bank or credit card details when applying for jobs.

Learn how to protect yourself

Featured jobs

Process Operator
Skretting Australia (Gibson's Limited)
Cambridge, Hobart TAS

13d ago

Trainee Belt Splicer - Hobart
Fenner Conveyors
Hobart TAS

26d ago

Trainee or Senior Project Manager
TASCON CONSTRUCTIONS PTY. LTD.
Moonah, Hobart TAS

6d ago

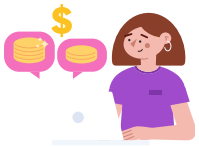

What can I earn as a Technician

See more detailed salary information →

SEEK acknowledges the Traditional Custodians of the lands on which it operates its online employment marketplace. The gum leaf represents a symbol of welcome and it acknowledges the diverse countries, environments and communities.

Artwork by Bitja, Dixon Patten Jnr, Gunnai, Gunditjmara, Yorta Yorta and Dhudhuroa, Bayila Creative.

© SEEK. All rights reserved