ALLLIFT
FORKLIFTS
& ACCESS EQUIPMENT

# Workshop Mechanic/Technician

All Lift Forklifts and Access Equipment View all jobs

Hallam, Melbourne VIC

Automotive Trades (Trades & Services)

Full time

Add expected salary to your profile for insights

Posted 7d ago

**Workshop Mechanic / Technician**
**All Lift Forklifts & Access Equipment – Hallam, VIC**

**Join a Growing Industry Leader – National Distributor of Premium Equipment Brands**

**About Us**
All Lift Forklifts & Access Equipment is a proudly family-owned and operated business, with operations across VIC and other eastern states. We specialise in the rental, sales, and service of forklifts, telehandlers, and access equipment. As the appointed national distributor for **Magni Telescopic Handlers** and **Taylor Heavy Forklifts**, the business has experienced significant growth.

To support our continued expansion, we're looking for a **Qualified Workshop Mechanic/Technician** to join our dedicated service team at our Hallam workshop.

## The Role

You'll play a key part in ensuring our fleet is maintained to the highest standard. This hands-on role includes:

- Diagnosing mechanical, electrical and hydraulic faults
- Servicing and maintaining a range of lifting and access equipment
- Pre-hire and off-hire inspections
- Supporting breakdown and repair works as needed

You'll work closely with a team of skilled technicians, delivering quality service across a wide range of industry-leading equipment.

## What We're Looking For

- Mechanical Trade Qualification (Diesel, Forklift, Heavy Vehicle, Light Vehicle, or Mobile Plant)
- Solid understanding of diesel, electrical and hydraulic systems
- Current driver's licence
- Forklift licence (desirable)
- Ability to work efficiently, with a strong sense of urgency and pride in workmanship

## About You

You're more than just mechanically skilled — you're a hands-on problem solver who thrives in a team environment. With a solid mechanical background and a passion for getting things done right, you take pride in your work and always put the customer first. Self-motivated, dependable, and driven to contribute, you're ready to be a key player in a supportive business that values your expertise.

## What We Offer

- Competitive above-award wages, aligned with experience
- Stable, full-time employment with a growing national company
- A friendly, supportive team culture
- Ongoing development opportunities within a high-demand industry

Ready to take the next step in your mechanical career?
**Apply now and be part of a team that values your skills and supports your growth.**

## Unlock job insights

- Hirer responsiveness
- Salary match
- Number of applicants

Sign In  Register

## Employer questions

Your application will include the following questions:

- Have you completed a qualification in automotive mechanical technology?
- Which of the following statements best describes your right to work in Australia?
- How many years' experience do you have as a Mechanical Technician?
- Do you have a current Australian driver's licence?
- Do you have experience carrying out heavy vehicle repairs?
- Are you willing to undergo a pre-employment medical check?

### Be careful

Don’t provide your bank or credit card details when applying for jobs.

Learn how to protect yourself

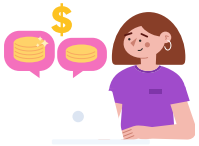

## What can I earn as a Mechanical Technician

See more detailed salary information →

**SEEK acknowledges the Traditional Custodians of the lands on which it operates its online employment marketplace. The gum leaf represents a symbol of welcome and it acknowledges the diverse countries, environments and communities.**

Artwork by Bitja, Dixon Patten Jnr, Gunnai, Gunditjmara, Yorta Yorta and Dhudhuroa, Bayila Creative.

Terms & conditions

Security

Privacy

© SEEK. All rights reserved