Schindler

Design Engineer

Schindler Lifts Australia ★ 3.1 34 reviews · View all jobs

Alexandria, Sydney NSW

Engineering Drafting (Engineering)

Full time

Competitive base + 12% Super + 5% Annual Bonus

Posted 8d ago

WHY join Schindler?

At Schindler, we are **all about our culture**! We focus on **supporting our employees** to meet their full potential through careful selection and **constant development** to make them a leader in their area. You will have the opportunity to **grow and develop both personally and professionally** whilst working with a great bunch of people. We offer job stability to our employees as we focus on **promoting from within** and foresee a growth trajectory of our business in the coming years.

About the role:

We have an exciting opportunity for a **Design Engineer** to join our engineering team based in our new Head Office in **Alexandria**. As a key contributor to the project success of any new lift installation, you will be responsible for providing engineering and drafting support to ensure that

any engineered solution fits customer requirements and is executable from a product compliance and efficiency perspective.

What's in it for you:

- **$92,000 base** (negotiable depending on qualifications and experience)
- 12% Super
- 5% Annual Bonus
- Excellent opportunity for you to expand your Engineering knowledge at a global leader
- Potential for real growth both personally and professionally
- Opportunity to access educational support, access to staff discount scheme, and social activities
- You will even get **a day off for your birthday!**
- **Fitness passport** with access to over 1,700 fitness facilities across Australia
- **New state-of-the-art office facility in Alexandria**

Key Accountabilities:

- Liaise with sales teams nationally to determine customer requirements
- Produce lift and escalator layouts and appointment drawings in AutoCAD / **3D Revit** based on customer specifications
- Configure the final design specification in our configuration tool and manage the ordering of all equipment required
- Support fulfilment teams to address unexpected site issues
- Ensure compliance with QA procedures, current codes and regulations

What we are looking for:

- Proven technical ability with experience using **AutoCAD / 3D Revit** is essential
- Tertiary qualifications in Engineering (or equivalent) for a related discipline or appropriate level of relevant industry experience
- Exposure to **3D Modelling e.g. BIM and configuration tools**
- Excellent **communication skills** and ability to communicate at all levels
- Be highly organised with strong **attention to detail**
- Ability to work **autonomously** and within a team environment
- High level of enthusiasm and a willingness to learn!

About Schindler:

Schindler Lifts Australia is part of the Schindler Group, one of the **top elevator companies** in the world, **spanning 100 countries** with more than **67,000 employees worldwide**. We are one of the largest suppliers of new elevators, escalators and moving walkways in **Australia today, employing over 1,200 employees** who design install, service and modernise urban transport systems for almost every building type. At Schindler, we differentiate ourselves with our modern technology and innovative people.

HOW to apply:

We are constantly looking for **passionate and enthusiastic people** with the energy and drive to build relationships and networks. At Schindler you will find a highly motivated and engaged working environment that lets you **grow as an individual and allows you to plan your career.**

If you are seeking an **opportunity to join a Global Industry Leader** and believe that you possess the required skills and qualifications to succeed in this role, **click on** the **"APPLY"** button

If you are an existing Schindler employee, please ensure you have discussed your application with your line manager prior to applying.

We support *diversity and inclusion in all our workplaces; women, Aboriginal & Torres Strait Islanders, people with a multicultural background or a disability are strongly encouraged to apply. Please note we do not accept applications from recruitment agents for any position, this includes those that are submitted directly to the company or where the recruiter has contacted a manager.*

Unlock job insights

Hirer responsiveness

Salary match

Number of applicants

Sign In Register

Company profile

Schindler

Schindler Lifts

3.1 · 34 reviews

Machinery & Automation

1,001-5,000 employees

Yesterday we carried 2 billion people vertically, horizontally and diagonally using Schindler elevators, escalators and moving walks. Today we will do it all over again.

Operating in every capital city and most regional centres, Schindler Lifts Australia Pty Lt...

Show more

More about this company →

Be careful

Don’t provide your bank or credit card details when applying for jobs.

Learn how to protect yourself

Featured jobs

Production Engineer
Signature Orthopaedics
Lane Cove West, Sydney NSW
7d ago

Mechanical Engineer Draftsperson
Pro-Krane
Seven Hills, Sydney NSW
8d ago

Mechanical Design Engineer
Codematix Pty Ltd
Werrington, Sydney NSW
14d ago

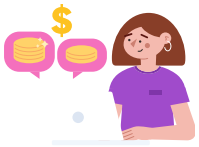

What can I earn as a Design Engineer

See more detailed salary information →

SEEK acknowledges the Traditional Custodians of the lands on which it operates its online employment marketplace. The gum leaf represents a symbol of welcome and it acknowledges the diverse countries, environments and communities.

Artwork by Bitja, Dixon Patten Jnr, Gunnai, Gunditjmara, Yorta Yorta and Dhudhuroa, Bayila Creative.

© SEEK. All rights reserved