ACORN STAIRLIFTS

Installations & Service Technician

Acorn Stairlifts Pty Ltd View all jobs

Newcastle, Newcastle, Maitland & Hunter NSW

Technicians (Trades & Services)

Full time

$80,000 – $100,000 per year

Posted 5h ago

Acorn Stairlifts is the Australian division of the world's leading manufacturer and distributor of stairlifts to help people with stairs in their homes. The home-care industry in Australia is currently going through a continued period of growth, making it a very attractive career choice. Acorn, as a leader in this field, continues to drive forward its growth throughout Australia. To jump on this growth and our further plans for the future, we are looking for additional capable and enthusiastic **Installations and service Technicians** to support our expanding Operations team.

This fantastic opportunity will involve **installing, servicing and repairing** our stairlift installations in the Newcastle and central coast area. There is also be the need for regular regional travel and interstate travel for training.

- This is a Full time role with lots of overtime possibilities and you are paid door to door! Technicians work an average 43 hour weeks.

- You work from your home at various work sites across the Newcastle/central coast area.

About You
The ideal candidate will:

- Must have current Full Australian working rights
- Clean Australian Drivers licence and Police check
- Mechanically minded
- Good physical fitness and able to lift heavy items on a regular basis.
- Good attention to detail.
- Reliable and punctual.
- Knowledge and experience in using powered tools desirable.
- Able to work autonomously
- A background in stairlifts is not essential as full training will be given.

The job requires work in the homes of our customers, many of whom are aged and therefore the successful candidates will need to be well presented, tidy, honest and be able to demonstrate pride in a job well done.

Why join us?

- Competitive salary package including fully expensed company vehicle (van) and mobile phone
- On the road, change of scenery everyday!
- 2 - 4 weeks of PAID training
- Get paid from when you leave home to return home, Door to Door!
- Be part of a fun and enthusiastic team!
- Put your technical abilities to good use helping other people live safely at home.
- World market-leading company
- Interesting and varied role
- Potential for interstate travel
- Your skills and customer service will be acknowledged and rewarded

How to Apply :

To apply for this role, please apply now via SEEK.
Any questions please email: **recruitment@acornstairlifts.com.au**
For more information about Acorn please visit **www.acornstairlifts.com.au**

Please note: Only shortlisted applicants will be contacted.

Unlock job insights

Hirer responsiveness

Salary match

Number of applicants

Sign In Register

Employer questions

Your application will include the following questions:

- How many years' experience do you have as a service technician?
- Do you have a current Australian driver's licence?
- How many years' experience do you have in a Mechanical Role?
- What is the maximum weight that you are comfortable and able to lift?
- Which of the following statements best describes your right to work in Australia?
- Do you have a current Police Check (National Police Certificate) for employment?

Company profile

Acorn Stairlifts

Home & Garden Retail

51-100 employees

Our Australian office is located in Sydney with a regional network of stairlift surveyors and Technicians in Melbourne, Brisbane, Perth and Adelaide.

Join the thousands of people who have benefited from our stairlifts worldwide. We are ...

Show more

More about this company →

Be careful

Don’t provide your bank or credit card details when applying for jobs.

Learn how to protect yourself

Featured jobs

Hands-On People Wanted | Team-Based Event Role (Change from the Tools)
Bolt Promotions
Newcastle, Newcastle, Maitland & Hunter NSW

5d ago

Estimator
Private Advertiser
Thornton, Newcastle, Maitland & Hunter NSW

1d ago

Handyperson
Chateau Elan at The Vintage Hunter Valley
Rothbury, Newcastle, Maitland & Hunter NSW

1mo ago

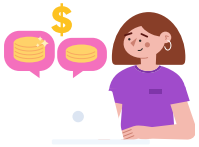

What can I earn as a Service Technician

See more detailed salary information →

SEEK acknowledges the Traditional Custodians of the lands on which it operates its online employment marketplace. The gum leaf represents a symbol of welcome and it acknowledges the diverse countries, environments and communities.

Artwork by Bitja, Dixon Patten Jnr, Gunnai, Gunditjmara, Yorta Yorta and Dhudhuroa, Bayila Creative.

© SEEK. All rights reserved