Lift Mechanic Service Technician

Going Up Elevators ★ 3.3 4 reviews · View all jobs

Sydney NSW

Technicians (Trades & Services)

Full time

$80,000 – $90,000 per year

Posted 8d ago

Lift Mechanic Service Technician

Going Up Elevators Pty Ltd
Sydney NSW
Full-Time Position
Salary: $80,000 – $90,000 per year

Going Up Elevators Pty Ltd is a leading Australian-owned independent elevator company specialising in the manufacture, installation, servicing and modernisation of lift systems across the east coast of Australia.

Due to continued growth, we are seeking a skilled **Lift Mechanic Service Technician** to join our Sydney service team on a full-time basis. The role involves maintaining and repairing lift systems across a range of residential and commercial buildings throughout the Sydney metropolitan area.

Our Sydney operations are based in **Brookvale NSW**, with service sites located across the wider Sydney region.

Key Responsibilities

- Carry out routine maintenance and servicing of lift and elevator systems
- Diagnose faults and complete electrical and mechanical repairs
- Attend lift breakdowns and emergency call-outs including passenger entrapments
- Complete service reports and maintain accurate maintenance documentation
- Ensure all work is completed in accordance with safety regulations and company procedures
- Liaise with supervisors, service coordinators, and building representatives as required

Skills and Experience

To be successful in this role you will have:

- Demonstrated experience servicing and maintaining elevator or lift systems
- A relevant trade qualification (Electrical or Mechanical trade preferred)
- Strong diagnostic and troubleshooting skills
- Ability to work independently while managing a service route
- Strong focus on safety and compliance
- Good communication and organisational skills
- Current driver's licence

What We Offer

- Full-time permanent position
- Salary range **$80,000 – $90,000 per year**, depending on experience
- Company vehicle and mobile phone
- Overtime and on-call allowances
- Ongoing training and support
- Opportunity to work within a well-established Australian company

Employer: Going Up Elevators Pty Ltd
Location: Sydney NSW (Brookvale office)

Applications are invited from candidates with the relevant skills and experience for this role.

Unlock job insights

Hirer responsiveness

Salary match

Number of applicants

Employer questions

Your application will include the following questions:

- Which of the following statements best describes your right to work in Australia?
- How many years' experience do you have as a service technician?
- Do you hold a current electrical licence?
- Do you have a current Australian driver's licence?
- What's your expected annual base salary?
- Have you completed a qualification in mechanical engineering?
- Have you completed an electrical qualification?

Company profile

Goingup Elevators

3.3 · 4 reviews

Machinery & Automation

More about this company →

Be careful

Don’t provide your bank or credit card details when applying for jobs.

Learn how to protect yourself

Featured jobs

Lift Service Technicians - We Need More!
Easy Living Home Elevators
Sydney NSW

15d ago

Electrician Lift Repairs
Astrum
Chullora, Sydney NSW

11d ago

Lift New Installation - Electrician
Fuji Elevators
Port Melbourne, Melbourne VIC

8d ago

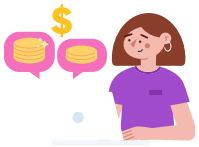

What can I earn as a Service Technician

See more detailed salary information →

Job seekers

Employers

SEEK acknowledges the Traditional Custodians of the lands on which it operates its online employment marketplace. The gum leaf represents a symbol of welcome and it acknowledges the diverse countries, environments and communities.

Artwork by Bitja, Dixon Patten Jnr, Gunnai, Gunditjmara, Yorta Yorta and Dhudhuroa, Bayila Creative.

Terms & conditions

Security

Privacy

© SEEK. All rights reserved