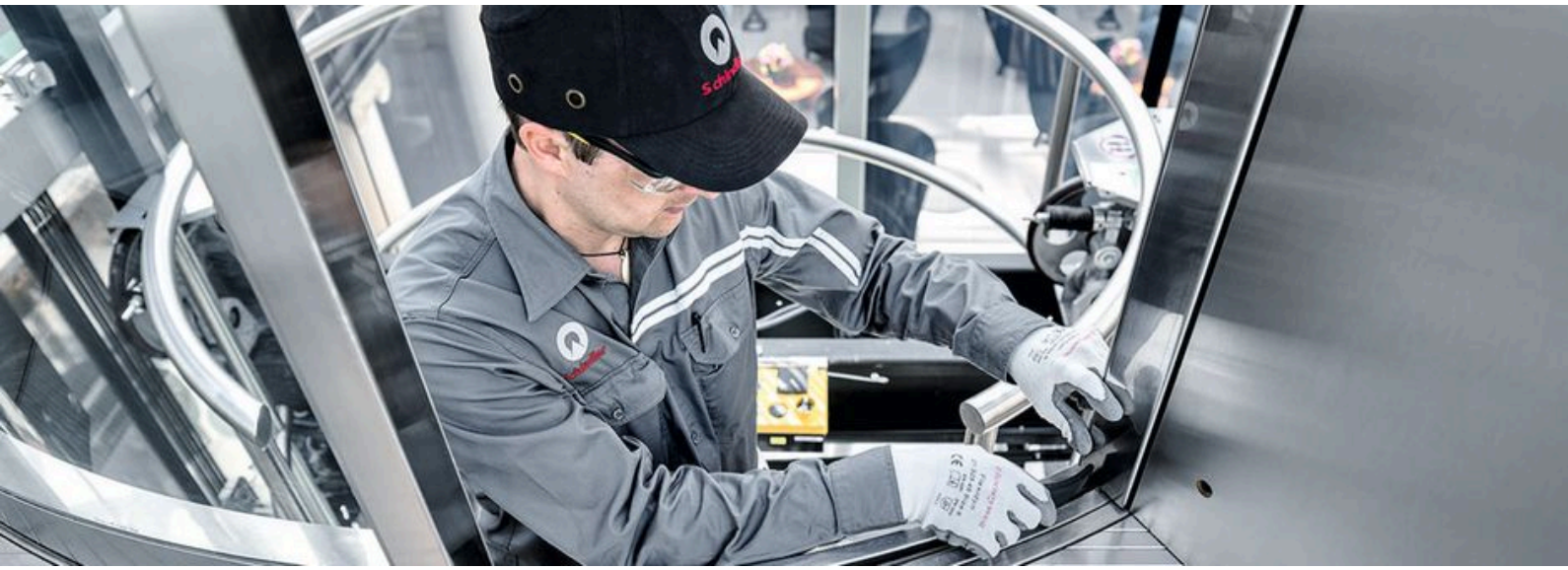

Schindler

Service Technician

Schindler Lifts Australia 3.1 34 reviews · View all jobs

Melbourne VIC (Remote)

Electricians (Trades & Services)

Full time

EBA Rates - Apply Now- Immediate Start available

Posted 2d ago

WHY join Schindler?

At Schindler, we are **all about our culture**! We focus on **supporting our employees** to meet their full potential through careful selection and **constant development** to make them a leader in their area. You will have the opportunity to **grow and develop both personally and professionally** whilst working with a great bunch of people. We offer job stability to our employees as we focus on **promoting from within** and foresee a growth trajectory of our business in the coming years.

About the role:

We are seeking an experienced **Escalator and Elevator Technician** to join our **Melbourne.** Reporting to the Service Manager, you will be responsible for minimising breakdowns and ensuring that all **escalators perform to customer expectations.** This role is predominantly

focused on maintaining Escalator products, however, experience maintaining lifts is also beneficial.

What's in it for you:

- **Highly competitive base** - EBA
- Excellent opportunity for you to expand your career at a multinational organisation
- Potential for real growth both personally and professionally
- **Afternoon shift 1pm to 9pm in Melbourne**
- Opportunity to access educational support, access to staff discount scheme, and social activities

Key Accountabilities:

- Carrying out **regular maintenance**
- Answer **all calls promptly** and provide an **accurate ETA**, in accordance with response terms
- Ensure that an appropriate person on site is **kept informed of the arrival, departure,** and status of the escalator
- In accordance with established procedures **be able to shut down an escalator** which is regarded as unsafe and unable to be made to function properly
- Propose material alterations where it is felt the performance of the escalator can be improved by doing so

What we are looking for:

- A current **electrical license**
- A current driver's license
- Outstanding communication skills and customer service etiquette
- Excellent organisation skills, with the ability to work under pressure
- An uncompromising commitment to quality workmanship and safety policies and procedures

About Schindler:

Schindler Lifts Australia is part of the Schindler Group, one of the **top elevator companies** in the world, **spanning 100 countries** with more than **64,000 employees worldwide**. We are one of the largest suppliers of new elevators, escalators and moving walkways in **Australia today, employing over 1,200 employees** who design install, service and modernise urban transport systems for almost every building type. At Schindler, we differentiate ourselves with our modern technology and innovative people.

HOW to apply:

We are constantly looking for **passionate and enthusiastic people** with the energy and drive to build relationships and networks. At Schindler, you will find a highly motivated and engaged working environment that lets you **grow as an individual and allows you to plan your career.**

If you are seeking an **opportunity to join a Global Industry Leader** and believe that you possess the required skills and qualifications to succeed in this role, **click on** the **"APPLY"** button and

complete our online application form.

If you are an existing Schindler employee, please ensure you have discussed your application with your line manager prior to applying.

***We support** diversity and inclusion in all our workplaces; women, Aboriginal & Torres Strait Islanders, and people with a multicultural background or a disability are strongly encouraged to apply. Please note we do not accept applications from recruitment agents for any position, this includes those that are submitted directly to the company or where the recruiter has contacted a manager.*

Unlock job insights

Hirer responsiveness

Salary match

Number of applicants

Sign In Register

Company profile

Schindler

Schindler Lifts

3.1 · 34 reviews

Machinery & Automation

1,001-5,000 employees

Yesterday we carried 2 billion people vertically, horizontally and diagonally using Schindler elevators, escalators and moving walks. Today we will do it all over again.

Operating in every capital city and most regional centres, Schindler Lifts Australia Pty Lt...

Show more

More about this company →

Be careful

Don't provide your bank or credit card details when applying for jobs.

Learn how to protect yourself

Featured jobs

Service Technician - Melbourne CBD
OTIS ELEVATOR COMPANY
Melbourne VIC
21d ago

Mechanical Electrician
Westwoods Electrical & Property Services
Melbourne VIC
9d ago

Electricians
PARC Engineering
Melbourne VIC
11d ago

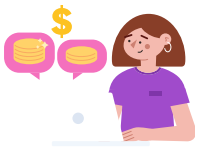

What can I earn as a Service Technician

See more detailed salary information →

SEEK acknowledges the Traditional Custodians of the lands on which it operates its online employment marketplace. The gum leaf represents a symbol of welcome and it acknowledges the diverse countries, environments and communities.

Artwork by Bitja, Dixon Patten Jnr, Gunnai, Gunditjmara, Yorta Yorta and Dhudhuroa, Bayila Creative.

© SEEK. All rights reserved