OTIS

Construction Mechanics

OTIS ELEVATOR COMPANY 3.6 28 reviews · View all jobs

Sydney NSW

Technicians (Trades & Services)

Full time

Add expected salary to your profile for insights

Posted 25d ago

Come and join OTIS today and be part of the Forbes 2025 World's Best Employers! At Otis, it's our people that make us different.

Be a part of Otis family where collaboration, innovation and empowerment help each individual and the company reach new heights.

We are looking for **Construction Mechanics** to be based in and around Sydney, New South Wales, Australia.

About you

You will be the face of the OTIS brand and responsible for installing lifts, escalators, and travelators in compliance with the relevant codes and Otis specifications and procedures.

These permanent or 12 month fixed term contract roles will be reporting to the Project Manager and working closely with other Installers, Electricians, Adjusters & Field Engineers as well as Construction Coordinators.

- Permanent & 12 month fixed term contract roles available
- Reports to the Construction Project Manager

Key Responsibilities

- Install and Modernise lifts, escalators, and travelators and work to the highest safety and environmental standards while meeting service targets.
- Ensure timely completion of defects identified during service / handing over inspection in coordination with the Project Manager.
- Occasional travel to regional Adelaide.
- Identify process improvement opportunities and help facilitate continuous improvement to satisfy the customers of your processes.
- Maintain company tools, equipment, and materials properly and safeguard such property.
- Perform work in accordance with the relevant lift industry codes and standards and maintain and work to the Quality System.
- Comply with the company's Environmental Health and Safety policies and procedures, including reporting any conditions that may impact on the environment or any employee.

What you will need to be successful

- Have a Electrical trade qualification or equivalent.
- Min 5 years work experience as a Construction Technician within the construction, engineering or elevator industry.
- Have Working at Heights, Rigging and Dogging experience.
- Hold a valid driver's license and has the Australia full working rights visa
- Able to work unsupervised and has the ability to perform knowledge transfer on information and skills through training.
- Plan, prioritize tasks and complete them in a timely manner.
- Enjoys communicating with various stakeholders at different levels and working closely with others in the field.

Key Benefits

- Industry-leading compensation and benefits per the local EBA
- Be part of the Forbes 2025 World's Best Employers.
- Meaningful career opportunities for people to grow through excellent Learning programs.
- Becoming part of the largest vertical transportation company in the world and gaining exposure to the benefits and opportunities offered.

Apply now and help us build what's next!

About us

We are the world's leading company for elevator and escalator manufacturing, installation and service. We move 2 billion people a day and maintain more than 2 million customer units worldwide - the world's largest portfolio.

We can be found in many of the world's most recognizable buildings as well as the busiest transportation hubs and retail centers. We are everywhere people are on the move.

Our commitment to Diversity & Inclusion

We "lift" our people to their highest potential.

Our international presence allows us to cultivate a strong community that is diverse in both culture and thought. We are committed to creating an inclusive culture that encourages and celebrates the diversity required to innovate, connect and thrive in a taller, faster, smarter world.

We are proud of our long commitment to diversity, equality, and inclusion. We strive to be a best-in-class employer for people of broad perspectives and experiences, cultures, genders, sexual orientation, races, and generations. We want to build a workforce that mirrors the diversity of our customers and the communities where we live and work. And a place where every voice feels safe, welcomed and heard.

We have workplace policies, practices and learning to help you thrive and grow in your career. This includes paid tertiary education and training, flexible working (role dependent) and to help working parents manage their caring responsibilities, we offer paid maternity leave.

Otis is An Equal Opportunity, Affirmative Action Employer. All qualified applicants will receive consideration for employment without regard to race, color, religion, sex, sexual orientation, gender identity, national origin, disability or veteran status, age, or any other protected class according to applicable law. Otis are committed to creating a diverse and inclusive place to work. We strongly encourage applications from women, and Aboriginal and Torres Strait Islander people

For more information: https://www.otis.com/en/au/our-company/diversity-and-inclusion

Unlock job insights

Hirer responsiveness

Salary match

Number of applicants

Sign In Register

Employer questions

Your application will include the following questions:

- Which of the following statements best describes your right to work in Australia?
- How many years' experience do you have in the construction industry?
- Do you have a current Australian driver's licence?
- Do you hold a Construction Induction Safety certificate (White Card)?
- How many years' experience do you have as a Lift Installer?
- How many years' experience do you have as a Lift Fitter?

Company profile

OTIS

Otis

3.6 · 28 reviews

Machinery & Automation

Otis is the world's largest manufacturer and maintainer of people-moving products, including elevators, escalators and moving walkways. Founded more than 160 years ago by the inventor of the safety elevator, Otis offers products and services through its...

Show more

More about this company →

Be careful

Don't provide your bank or credit card details when applying for jobs.

Learn how to protect yourself

Featured jobs

Service Technician (Launceston, Tasmania)
OTIS ELEVATOR COMPANY
Launceston, Launceston & North East TAS
27d ago

Electrician Lift Repairs
Astrum
Chullora, Sydney NSW
13d ago

Lift Service Technicians - We Need More!
Easy Living Home Elevators
Sydney NSW
17d ago

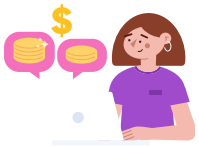

What can I earn as a Mechanic

See more detailed salary information →

SEEK acknowledges the Traditional Custodians of the lands on which it operates its online employment marketplace. The gum leaf represents a symbol of welcome and it acknowledges the diverse countries, environments and communities.

Artwork by Bitja, Dixon Patten Jnr, Gunnai, Gunditjmara, Yorta Yorta and Dhudhuroa, Bayila Creative.

Terms & conditions

Security

Privacy

© SEEK. All rights reserved