Lift Technician | Electrician

Frontline Construction Australia View all jobs

Gold Coast QLD

Electricians (Trades & Services)

Full time

Competitive salary and benefits package

Posted 26d ago

About the role

Due to an expanding portfolio of projects, our client is currently seeking a dedicated and qualified Electrician / Lift Technician to join their team. You will be responsible for installing and assembling lift systems, including both electrical and mechanical components. This position offers electricians the chance to broaden their skills in a dynamic environment while working with the latest lift technology.

Tasks and Responsibilities

- Install, align and commission lift and elevator equipment
- Manage materials and tools on site.
- Work closely with team leaders, supervisors, and builders.
- Maintain a clean, safe and efficient work environment.
- Complete projects on time and to a high standard.

Skills and Experience

- A registered electrical licence
- Practical, field-based industry experience will be highly regarded
- A strong commitment to safety policies and procedures
- The ability to work effectively both independently and as part of a team
- Excellent communication skills
- A valid Australian driver's license

Benefits and Perks

- Excellent incentives and bonuses available on a per job basis to reward you for your efforts;
- Ongoing Learning and Development
- Competitive salary and benefits package
- Mentorship from experienced teams

- Fulltime, permanent ongoing role
- Family owned business where you are treated like part of the family
- Career progression as the business expands
- Clean, comfortable work environment

About the Company

Our client is a leading supplier and installer of lifts and elevators within commercial, residential, civil projects. They are committed to delivering high-quality projects on time and within budget. Their team is dedicated to excellence, innovation, and sustainability.

About Us

Need Recruitment Support? Please contact us today!

#SCR-sonia-federico

Frontline Recruitment Group was established in 1995 and is made up of Industry specific verticals with specialist consultants working to help match great candidates with great career opportunities.

Frontline Recruitment Group is a "People First" business. This financial year we have placed 1463 people and counting.

Changing lives is what we love to do!

Apply now by clicking the apply button below, or for a confidential discussion, reach out to **Sonia Federico** *at* ***0405 234 458*** or via email at ***sfederico@frontlineconstruction.com.au***. Explore more opportunities and find your next role on our website: www.frontlinerecruitmentgroup.com/construction.

Let's build something great together!

Unlock job insights

Hirer responsiveness

Salary match

Number of applicants

Sign In Register

About the recruiter

Sonia Federico

4.85/5 rating based on 16 reviews

Recruitment Consultant @ Frontline Recruitment Group

Contact me about this job

Recommended Recruiter

Be careful

Don't provide your bank or credit card details when applying for jobs.

Learn how to protect yourself

Featured jobs

Electricians & Electrical TAs (Rail Projects)
Private Advertiser
Pimpama, Gold Coast QLD

12d ago

Commerical Electrician
Lancasters Electrical
Nerang, Gold Coast QLD

5d ago

Electrician

Just EASI Electrical Pty Ltd

Tugun, Gold Coast QLD

11d ago

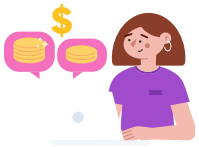

What can I earn as an Electrical Technician

See more detailed salary information →

Job seekers

Job search

Profile

People search

Saved searches

Saved jobs

Applied jobs

Career advice

Explore careers

Explore salaries

Companies

Recruiters

Community

Download apps

Employers

Register for free

Post a job ad

Products & prices

Customer service

Hiring advice

Market insights

Recruitment software partners

SEEK acknowledges the Traditional Custodians of the lands on which it operates its online employment marketplace. The gum leaf represents a symbol of welcome and it acknowledges the diverse countries, environments and communities.

Artwork by Bitja, Dixon Patten Jnr, Gunnai, Gunditjmara, Yorta Yorta and Dhudhuroa, Bayila Creative.

© SEEK. All rights reserved