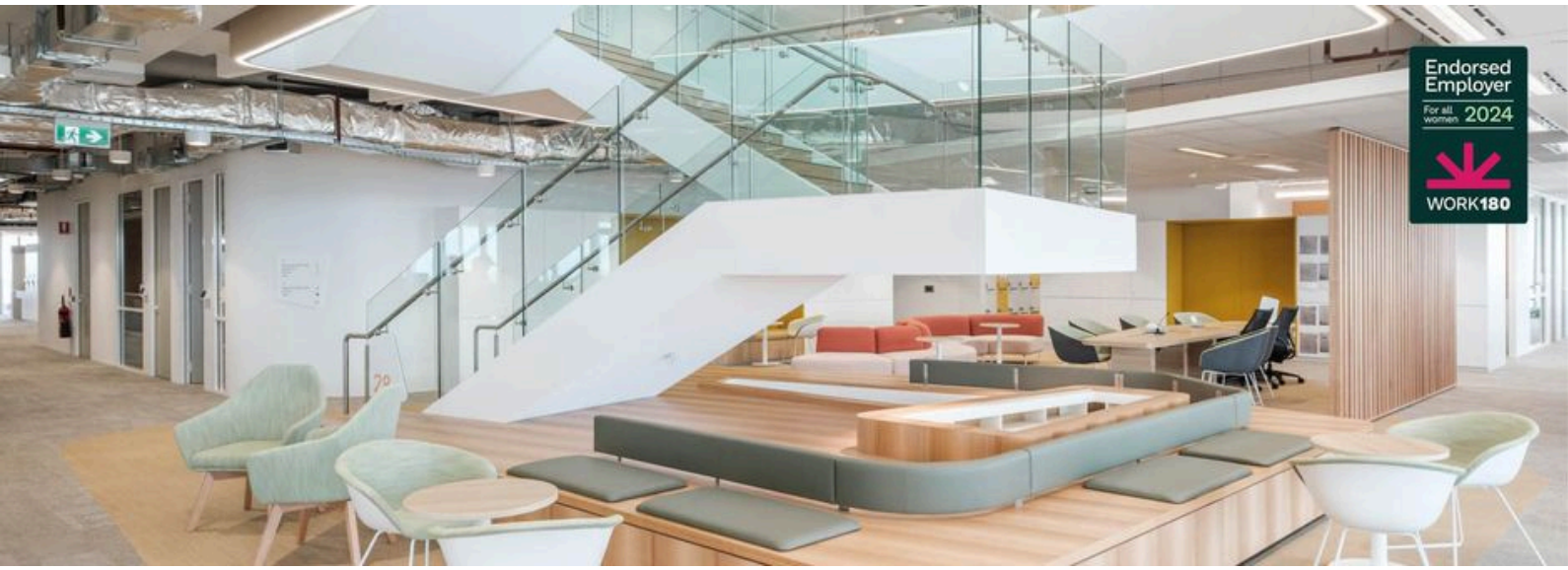

Stantec

Vertical Transportation (VT) Consultant

Stantec Australia Pty Ltd ★ 2.5 20 reviews · View all jobs

Sydney NSW (Hybrid)

Building Services Engineering (Engineering)

Full time

All employees get Salary Continuance Insurance

Posted 10d ago

About the Role

We are currently recruiting for a Vertical Transportation (VT) Consultant to be based in our Sydney office.

This is an exciting opportunity for an enthusiastic person who has proven experience working in the Vertical Transportation industry to join Stantec and participate on a wide range of project types including commercial, retail, healthcare, educational and industrial. You will ideally have strong vertical transportation design knowledge and experience coupled with a sound knowledge of mechanical, electrical and controls systems for elevators, escalators and moving walks.

Knowledge of installation methodology for vertical transportation systems would be a distinct advantage.

Our dynamic work environment provides the optimal setting to take your career to the next level.

What you'll be doing:

- Design and engineering of Vertical transportation systems for a variety of projects.
- Work collaboratively with other Engineers and Project Engineers to represent the Company and interact with clients, contractors and other project team members.
- Collaborate with the design team on the preparation of fee proposals and review of associated project conditions of contract
- Perform design calculations including Elevate for lift designs
- Select appropriate VT equipment for use in buildings
- Report writing including project briefs and design reports
- Preparation of VT project specifications and tender documents
- Site Inspections
- Inspection of existing VT installations and condition reporting

What We're Looking For:

- Certification as a Design Practitioner or ability to gain the certification.
- Strong technical knowledge of vertical transportation systems to primarily include elevators, escalators, moving walks. Knowledge of other vertical transportation systems like dumbwaiters, platform lifts and hoists will be also highly regarded.
- Experience in using Peters Research Elevate software or similar for VT simulations will be highly regarded
- Strong interpersonal and relationship building skills with the ability to develop strong relationships with team members and clients
- Excellent written and verbal communication skills
- Previous experience in a similar client facing role is highly desirable

About Stantec

The Stantec community unites approximately 34,000 employees working in over 450 locations across six continents. We collaborate across disciplines and industries to bring buildings, energy, resources, water, environmental, transport and infrastructure projects to life.

Our work from initial project concept and planning through design, construction, and commissioning begins at the intersection of community, creativity, and client relationships.

What we offer

We offer many benefits to ensure your professional development & wellbeing is ongoing.

- Genuine Flexible Working Arrangements - Including work from home opportunities, provision for school term contracts, job sharing and part time employment.
- Option to purchase up to 4 weeks additional leave.
- Learning and Talent Development Programs - Including Global programmes, online learning and on-the-job learning
- Professional Memberships, Salary Continuance Insurance (SCI), Service Recognition Awards
- Mental Health, Employee Assistance Program and Wellbeing Programs

How to apply

If this position is of interest, please apply via the link below.
Please note that no agency applications will be accepted at this time.

Unlock job insights

Hirer responsiveness

Salary match

Number of applicants

Sign In Register

Company profile

Stantec

Stantec Australia

2.5 · 20 reviews

Engineering & Project Management Services

More than 10,000 employees

Stantec is a global leader in sustainable engineering, architecture, and environmental consulting. The diverse perspectives of our partners and interested parties drive us to think beyond what's previously been done on critical issues like climate change, digital...

Show more

Perks and benefits

- Health Plans
- Wellness Program
- Group Retirement Program
- Compensation
- Learning and Development
- Global Opportunities

More about this company →

Be careful

Don't provide your bank or credit card details when applying for jobs.

Learn how to protect yourself

Featured jobs

Senior Technical Sales Consultant
Schindler Lifts Australia
Alexandria, Sydney NSW
10d ago

Project Manager
KONE Elevators Pty Ltd
Sydney NSW

10d ago

National Technical Manager
Private Advertiser
Sydney NSW

3d ago

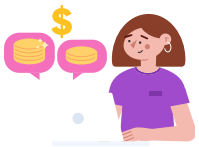

What can I earn as a Consultant

See more detailed salary information →

SEEK acknowledges the Traditional Custodians of the lands on which it operates its online employment marketplace. The gum leaf represents a symbol of welcome and it acknowledges the diverse countries, environments and communities.

Artwork by Bitja, Dixon Patten Jnr, Gunnai, Gunditjmara, Yorta Yorta and Dhudhuroa, Bayila Creative.

© SEEK. All rights reserved