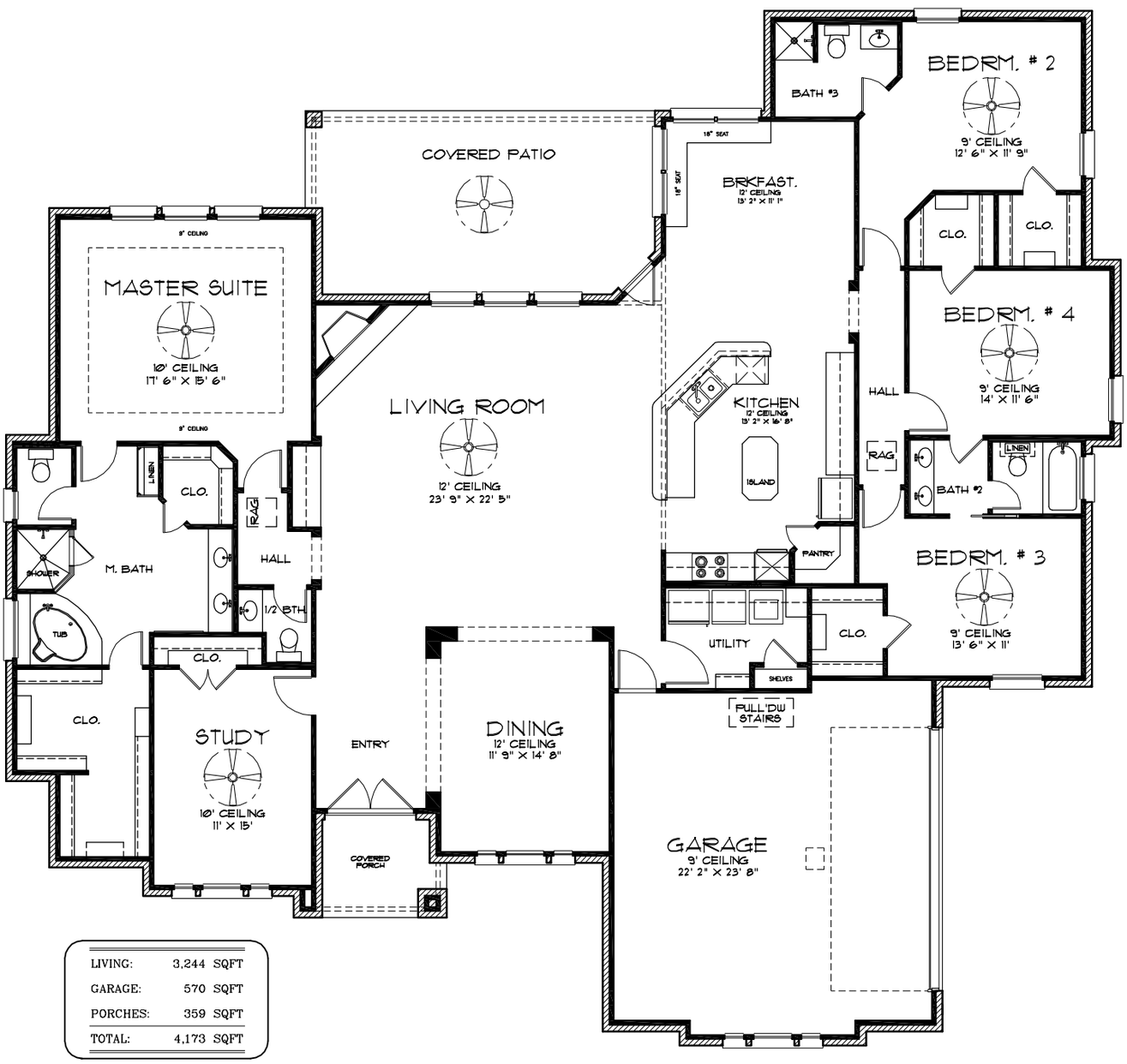

LIVING:	3,244	SQFT
GARAGE:	570	SQFT
PORCHES:	359	SQFT
TOTAL:	4,173	SQFT

Stellar HOMES

Over two decades of Quality home-building

6720 Las Colinas Dr., Temple Tx

Stellar HOMES. www.stellarhomes.us 254-933-8807