SPEND MORE TIME CARING FOR YOUR PATIENTS

- No upfront costs
- No long-term contracts
- No staff or office space required

Give your front office staff the support they need to care for chronically ill patients and improve health outcomes with MRG virtual care management.

www.mrghealth.com

MRG Health
Medical Resource Group

Helping HCOs like yours add $120,000+ annually in net profit and improve patient outcomes

1,500
Chronic care patients onboarded within 90 days

$50,000
Created in profitable revenue within 6 months

90%+
Patient adoption rate and less than 5% cancellations

80%
Patient adherence and compliance for billing

Their clinical call center services & care team staff has made a huge impact on engaging with patients to direct them in for an office visit or enroll them into the health & wellness care coordination program. I highly recommend any private practice doctor that has chronically ill patients to MRG Health - Smart Care 360.

— **Dr. Valeska Balderas**
Texas Gastroenterology Institute

www.mrghealth.com | 1-855-MRG-5333 | support@mrghealth.com

WHO'S MRG RIGHT FOR?

Practices with 500+ patients in EMR with one or more chronic disease

Clinics with too many patients, not enough time, and staffing shortages

Providers that want to grow their practice and improve patient experience

SPECIALTIES WE SERVE WITH QUALIFIED CARE TEAMS

Primary Care

Internal Medicine

Gastroenterology

Cardiology

Endocrinology

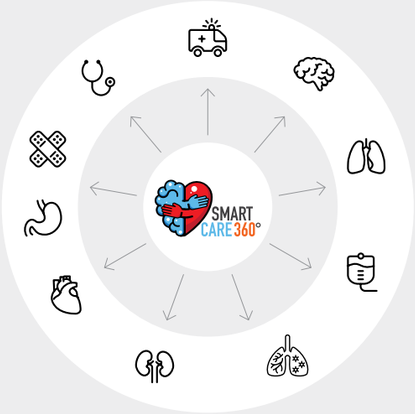

Mental Health

Pulmonology

Pain Management

Allergy and Asthma

You deserve to build a thriving and sustainable practice

Scan the QR code to schedule a FREE practice revenue assessment.

www.mrghealth.com | 1-855-MRG-5333 | support@mrghealth.com

Why MRG?

Because it:

- Adds $15,000/mo in profit for every 400 patients
- Grows your practice without working more hours
- Tracks patient compliance & clinical outcomes
- Monitors and triages non-compliant patients
- Invests over $200k in IT, staffing, software, and devices into your practice at no cost to you
- Gives you time and freedom to run your practice

Now imagine what you could do when you don't have to:

- Feel rushed seeing 40+ patients per day
- Fight lower reimbursement rates
- Jump through billing hoops to get paid
- Worry about staffing issues
- Feel stressed and burned out

What's Your Commitment?

Once MRG is set up in your practice, all you have to do is review non-compliant patient charts and watch your practice grow. Yes...it's that easy.

The tech and the team you need to build a successful practice

Here's what's included with MRG

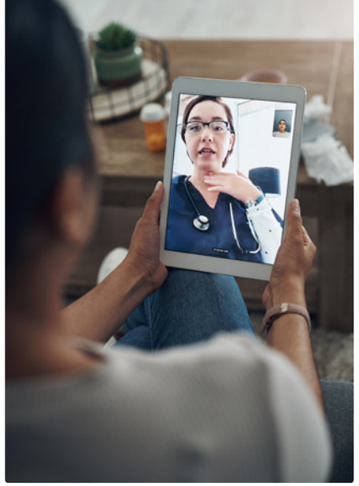

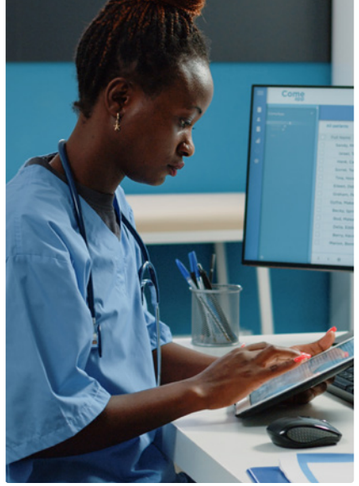

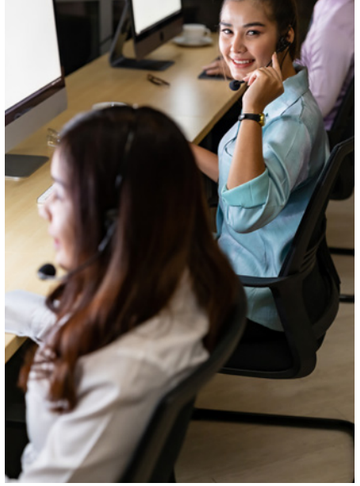

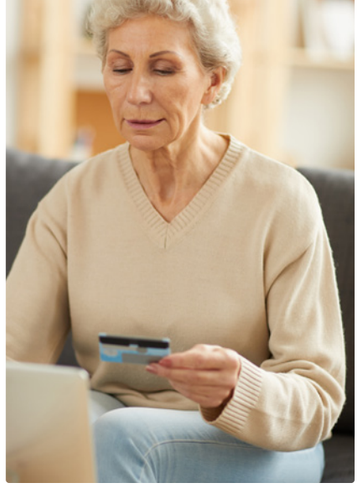

01

PATIENT ONBOARDING

Take the headache out of onboarding and managing care coordination of chronic care patients. We'll help you identify your qualified patients and:

- Verify their insurance
- Perform a health and risk assessment
- Enroll patients in disease specific care via SmartCare 360 platform
- Provide patients training and support

02

VIRTUAL CARE MANAGEMENT

Get a fully informed care team that gives your patients the support they need while decreasing your operational burden. MRG will:

- Onboard a fully trained care team
- Create SDOH and disease specific educational programs
- Perform monthly patient outreach
- Monitor patient charts, compliance, and clinical outcomes

03

IT & CALL CENTER INFRASTRUCTURE

Help more patients get well with virtual care without the cost and hassle of building the infrastructure on your own. With MRG, you get:

- A comprehensive RPM/CCM telehealth software
- Call center qualified staff and software
- EMR integration
- Digital audit trail

04

PATIENT BILLING AND COLLECTIONS

Give your staff back the time they need so they can support your practice and stop chasing reimbursements. MRG will:

- Generate patient billing and transmit claims
- Remediate denials and perform collections
- Facilitate payments
- Provide hardship programs for underserved