How To Get Started

Don't worry about complicated processes or confusing technology! The Smart Care 360 team will help you get started and get a customized care plan with good old fashioned customer service.

Our Process

Getting started with **Smart Care 360 is EASY!**

1 **Meet your team.**

2 **Determine your needs and set smart goals.**

3 **Set up your care plan.**

4 **Connect with us from anywhere.**

5 **Enjoy a better quality of life.**

SMART CARE360

You Can Afford
Smart Care 360!

- Covered by Medicaid, Medicare & Tricare
- Pay ONLY your copay

Get Started

Scan this code to have one of our patient and friendly team members explain how it works.

1-855-MRG-5333

www.smartcare360.co

SMART CARE360

MORE COMPREHENSIVE CARE FOR LESS COST

Easily manage your health anytime, anywhere with our customized online services.

What is Smart Care 360?

Smart Care 360 is an online platform that partners with your physician to make world-class healthcare available on-demand, virtually or in person. By customizing our many resources to your specific conditions and needs, we simplify the process of managing your chronic diseases, accessing a doctor whenever you need it, and being proactive about preventative healthcare. Requiring little effort, offering 24/7 support, and charging you nothing more than your copay, our platform is the easiest way to keep you and your family healthy.

Smart Care 360 Features

Experience our new personalized health and wellness platform with programs and resources from the comfort of your own home and beyond. With the smartest technology and our dedication to old fashioned patient support, you get the best treatment you've ever experienced.

Doctor Appointments Anywhere
Connect with your doctor virtually on your schedule, anywhere that is convenient for you.

Personal Health Team
Health coaches, nutrition coaches, care coordinators and more provide virtual and in-person assistance with maintaining your health and wellness.

Health and Wellness Content
From custom content based on your specific illness to nutritional recipes and health risk assessments, we offer the knowledge you need to live better.

Chronic Disease Management
Access specialists and customize your care plan and your health team to simplify managing your chronic conditions.

Patient Care Portal
Use your personalized portal to check in digitally for in-person appointments, schedule appointments online, talk to your providers, check lab results, and more!

Wearables Integration
We can communicate with wearables like FitBits and Apple Watches to get a better view of what's going on inside your body.

24/7 On-Demand Support
Manage your health, and stay on top of our system, on your schedule, day or night!

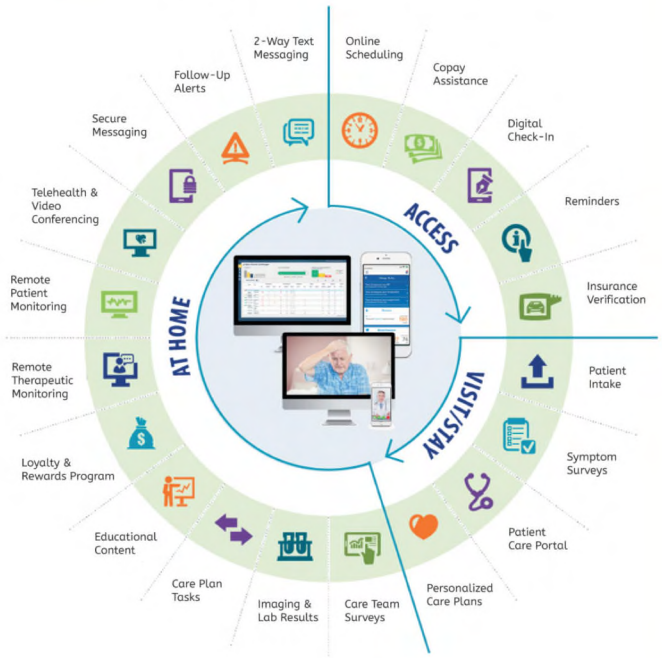

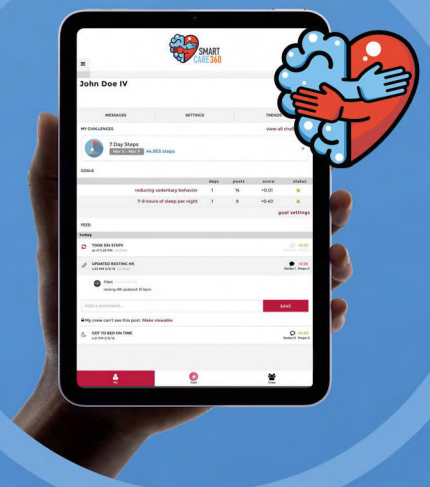

Why Use Smart Care 360?

Improved Access to Healthcare
No more waiting in long lines at the doctor's office. No more waiting for a phone call with your test results. No more waiting to hear from your provider. Smart Care 360 puts a healthcare team, results, and appointments at your fingertips.

On-Demand Information
Learn more about your chronic condition, get tips for managing it, keep up with a personalized exercise routine, stay on top of your nutrition, and HAVE FUN with educational content accessible 24/7.

Lower Healthcare Costs
Just pay your regular copay - and we can even help you pay that if you suffer from financial hardship!

Personalized Care
We customize your services, educational content, exercise regimens, provider portal, healthcare team and more to your specific conditions and needs.