SMART CARE 360

Precise AI-guided patient intake
Better data, better outcomes

Medical Histories, Transformed

Knowledge-based medical interview solution helping patients communicate their medical histories to the healthcare team.

How It Works

PATIENT GETS LINK

Text message is sent to patient with link to complete a history

PATIENT INTAKE

Patient completes web-based adaptive SmartCare360 intake
(3-5 minutes per history)

CLINICIAN REVIEWS

Clinician reviews structured SmartCare360 intake in their EMR

Benefits

CLINICIANS

- Increases efficiency, saves time
- Improves documentation quality
- Reduces medical errors
- Improves quality of care

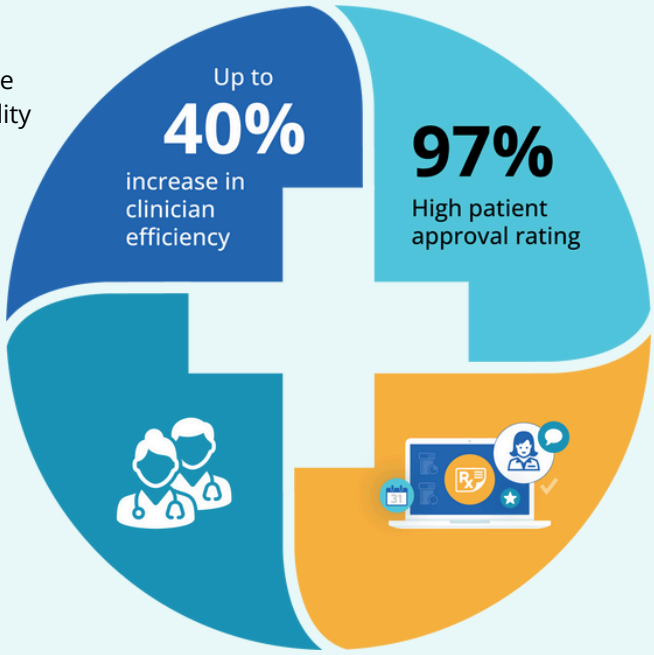

PATIENTS

- Patients are prepared for interview and feel heard by healthcare team
- Improves patient experience
- Satisfaction score: 4.7 out of 5
- Empowers dialogue

HEALTHCARE SYSTEM

- Standardizes care
- Structures data for actionable insights and better outcomes
- Increases patient throughput
- Improves reimbursement and financial outcomes
- Facilitates patient navigation and orchestration

DATA

- 100% real-time patient generated symptom data
- Insights for population health, predictive modeling, trials, heat maps, precision medicine

Why SmartCare360?

Adaptive AI-guided Medical Interviews
Provide comprehensive patient medical histories for over 900 chief complaints.

Precise Evidence-based Histories
Patient medical histories based on most recent best practices and expert opinion.

Comprehensive
Collect all patient information, including HPI, past medical history, allergies, medications, social determinants of health, functional status, and more.

Locally Customizable
Configure from our evidence-based content library, or add questions on the fly to meet your unique practice needs.

Multilingual
English, Spanish, French, Arabic and new languages being added on a regular basis.

Guideline Directed Medical Therapy
Support GDMT techniques and evidence-based best practices in clinical care.

Calculators & Risk Scores
Pose questions and collect data to calculate risk scores and other measures.

Excellent Patient Experience
97% patient satisfaction ratings and very high completion rates, typically over 90%.

AI that Illuminates, Not Hallucinates
Our AI technology does not hallucinate, providing comprehensive and precise data for analytics and actionable insights.

Efficient Automated Workflows
Automate patient intake and clinical workflows to increase efficiency, information sharing, collaboration, and productivity among care teams.

Improve Patient Experience
Patients complete intake online before the appointment, reducing wait times and improving engagement, satisfaction, and the overall patient experience.

Inform Care & Navigation
In-depth patient history insights with proven accuracy, informing personalized care for better outcomes.

Who We Are

SmartCare360 provides a knowledge-based patient intake solution to hospitals and clinics. The AI-guided application allows patients to record their medical histories, before their appointment which is shared with the healthcare team.

The intelligent platform delivers a faster, more efficient workflow for providers and a convenient patient experience with shorter wait times.

Schedule a demo today.

smartcare360.co | Kyle@MRGHealth.com or 1-855-MRG-5333

Frequently Asked Questions

What is the SmartCare360 platform

The SmartCare360 platform is a knowledge-based medical history-taking application that enables patients to record their medical histories on a smartphone, tablet, or desktop. The medical history, formatted as a note, can be used by the care team prior to the visit.

How does SmartCare360 integrate into clinical workflow?

SmartCare360 can be seamlessly integrated into your EMR or virtual care platform. The report will be ready for your clinical team to use when and where they need it.

Is SmartCare360 secure?

Privacy and security are a key priority. The cloud-based platform is HIPAA compliant and complies with all relevant privacy and security regulations. Additional information is available upon request.

When does the patient complete their history?

A patient can complete their history at any time—when booking their appointment, at a scheduled time before the visit, or at a walk-in visit. The patient receives an email or text with a link to complete their medical history online via a smartphone, tablet, or desktop.

Do I have to build the medical histories myself?

SmartCare360 comes ready to use with a prebuilt library of evidence-based, best-practice questions across a wide range of specialties. We build comprehensive and precise medical histories, including social determinants of health, so you don't have to.

My practice is unique. Can I customize SmartCare360 to my specific needs?

Medical histories are completely customizable to your specifications. Add or remove questions on the fly to meet the needs of your unique practice and patient population. The application can be branded with your organization name and logo.

Does SmartCare360 provide data and analytics?

SmartCare360 provides comprehensive reports that are viewable in our dashboard. All data can be exported to other applications as needed.

Customizable for any specialty

Including:

Allergy Care
Cardiology
Clinical Trials
Dermatology
Endocrinology
Gastroenterology
Medication Management
Menopausal Care
Mental Health
Nursing
Ophthalmology
Optometry
Orthopedics
Otolaryngology (ENT)
Pediatrics
Pharmacy
Primary Care
Pulmonology
Rheumatology
Urgent Care
Virtual Care
Women's Health
Oncology (coming soon)

Schedule a demo today.

smartcare360.co | Kyle@MRGHealth.com or 1-855-MRG-5333