HEALTHCARE ABUNDANCE. DELIVERED.

Hippocratic AI - Who We Are

Hippocratic AI is a pioneer in the development of **safety-focused generative AI healthcare agents** designed for patient-facing, non-diagnostic tasks. Our mission is bold but simple: achieve healthcare abundance, improving outcomes, and reducing strain on the system through carefully designed, clinically safe AI agents.

Our foundational principle is embedded in our name: Do No Harm. Everything we build prioritizes patient safety and efficacy above all else. That's why we built the industry's first and patented safety constellation architecture - Polaris 3.0 - tested and validated through our network of 6,234 U.S. licensed clinicians

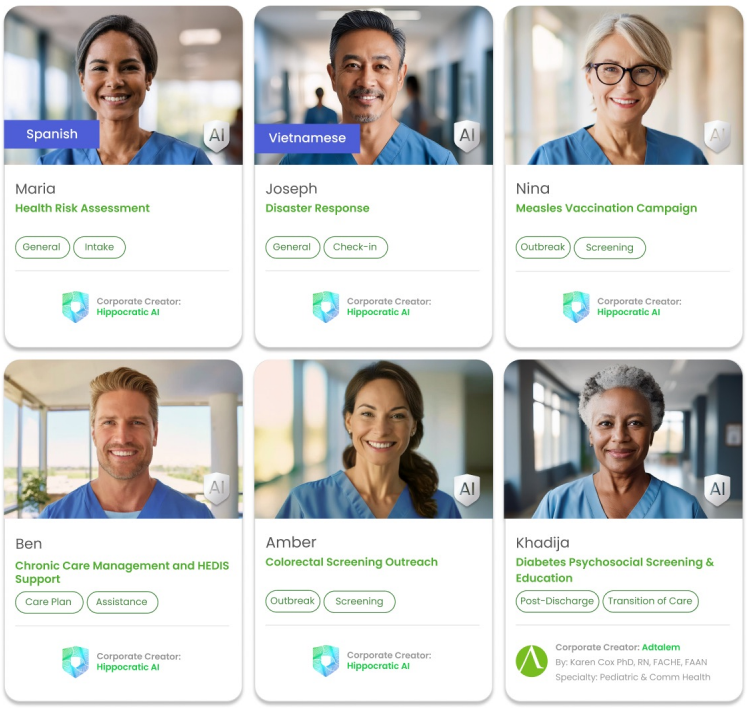

Choose From Our 1,000+ GenAI Healthcare Agents

Safety Focused Generative AI Agents Built for Enterprise Scale

The healthcare system faces growing pressure: an aging population, staffing shortages, and rising costs are making access harder just as demand surges. Many communities, especially rural and underserved, lack timely access to care, education, and follow-up. Hippocratic AI closes this gap with safety-focused agents that augment clinical teams by handling routine, non-diagnostic conversations that consume valuable staff time.

Delivering Real World Results

1.85M+ Patient Calls Made

25+ Live Enterprise Healthcare Partners

95+ Deployed Use Cases

9/10 High Patient Satisfaction

Palo Alto, CA

CONTACT: Sales@HippocraticAI.com

LEARN MORE: HippocraticAI.com

Hear our AI Agents in action

Our Generative AI Healthcare Agent Superpowers

Hippocratic AI
— Do No Harm —

Limitless Time: Engages for as long as necessary to achieve a clinical objective while making meaningful and impacting connections.

Inference and Concept Recognition: Can "read between the lines" in a conversation with patients, which opens the door to more meaningful connections and insights that can guide future engagements or escalations.

Multi-Call Memory: Retrieves elements of prior conversations to ensure continuity throughout the patient/member journey.

Super Staffing & Scalability: Rapidly scales to conduct outreach to massive numbers of patients or health plan members.

Multi-Lingual: Currently speak 15+ languages, including English, Spanish, French, and Vietnamese.

Commercial Off-the-Shelf Technology

Polaris 3.0 is a patented 4.2 Trillion Parameter suite of 22 LLMs. The safety constellation architecture is a modular, redundant, and yet flexible system to cater to patient safety at the highest level.

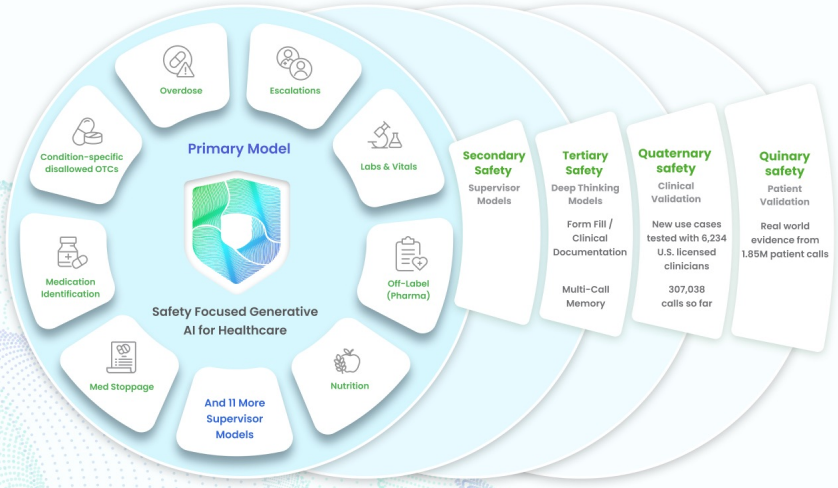

Polaris 3.0 is the safest healthcare LLM for patient-facing clinical tasks, achieving a clinical accuracy rate of 99.38%.

- Primary Main Model
- 19 Supervisor Models
- 2 Deep Thinker Models
- Clinical Validation
- Patient Validation

Delivering Value Across the Healthcare Ecosystem

Partnering with Hippocratic AI means gaining access to a safe, scalable, and customizable workforce of genAI agents that can perform tasks, otherwise, never thought possible.

- **Expanding access** through proactive outreach, education, and public health initiatives.
- Reaching **underserved populations** to close care gaps, improve outcomes, and boost engagement.
- Driving early identification and intervention to lower costs, raise quality scores, and **enhance outcomes**.
- **Scaling** assessments, screenings, eligibility checks, and clinical trial recruitment.
- Strengthening **disaster preparedness** and delivering rapid, localized outreach.
- Enabling inclusive communication with **multi-lingual generative** AI agents.

Palo Alto, CA

CONTACT: Sales@HippocraticAI.com **LEARN MORE:** HippocraticAI.com