LOW-FIRE COMBO

CG1003 Peach Party

Cone 06

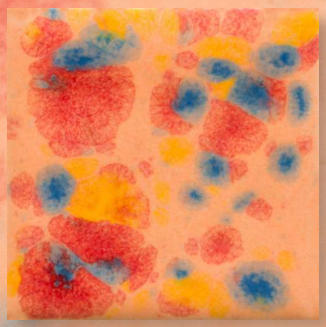

Technique was achieved by brushing on two (2) layers of base glaze (CG1003 Peach Party). Then apply two (2) layers of top glaze, letting glazes dry between coats.

CG780
Mystic Jade

over

CG1003
Peach Party

CG785
Royal Fantasy

over

CG1003
Peach Party

CG962
Blue Azure

over

CG1003
Peach Party

CG970
Masquerade

over

CG1003
Peach Party

CG977
Ink Spots

over

CG1003
Peach Party

CG990
Starry Night

over

CG1003
Peach Party

CG991
Mountain Moss

over

CG1003
Peach Party

CG1001
Gogh Iris

over

CG1003
Peach Party

CG1007
Blueberry Bubblegum

over

CG1003
Peach Party

MB1556 Textured Bud Vases shown are fired to Cone 06.

MaycoColors.com

Mayco

LOW-FIRE COMBO

CG1003 Peach Party

Cone 06

Technique was achieved by brushing on two (2) layers of base glaze (CG1003 Peach Party). Then apply two (2) layers of top glaze, letting glazes dry between coats.

CG1008
Blue Guppy

over

CG1003
Peach Party

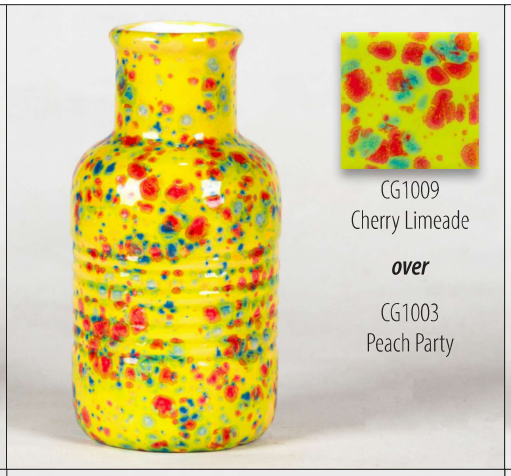

CG1009
Cherry Limeade

over

CG1003
Peach Party

CG1010
Periwinkle Sky

over

CG1003
Peach Party

CG1011
Frosted Berries

over

CG1003
Peach Party

CG1012
Haystack

over

CG1003
Peach Party

CG1014
Pink Plum

over

CG1003
Peach Party

CG1015
Cloverfield

over

CG1003
Peach Party

S2701
Peacock

over

CG1003
Peach Party

S2711
Tahiti Grape

over

CG1003
Peach Party

MB1556 Textured Bud Vases shown are fired to Cone 06.

MaycoColors.com

Mayco