LOW-FIRE COMBO

CG1007 Blueberry Bubblegum **Cone 06**

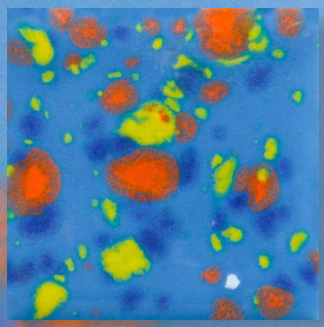

Technique was achieved by brushing on two (2) layers of base glaze (CG1007 Blueberry Bubblegum). Then apply two (2) layers of top glaze, letting glazes dry between coats.

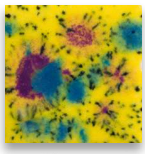

CG1000
Gogh Iris

over

CG1007
Blueberry Bubblegum

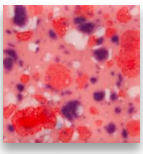

CG1004
Berry Tart

over

CG1007
Blueberry Bubblegum

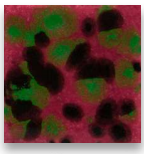

CG1005
Maroon Lagoon

over

CG1007
Blueberry Bubblegum

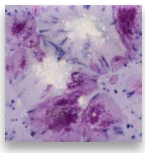

CG1006
Purple Reign

over

CG1007
Blueberry Bubblegum

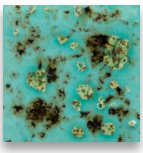

CG1008
Blue Guppy

over

CG1007
Blueberry Bubblegum

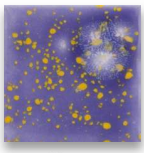

CG1010
Periwinkle Sky

over

CG1007
Blueberry Bubblegum

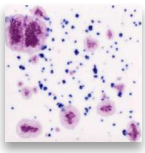

CG1011
Frosted Berries

over

CG1007
Blueberry Bubblegum

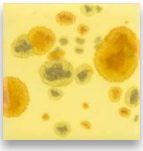

CG1012
Haystack

over

CG1007
Blueberry Bubblegum

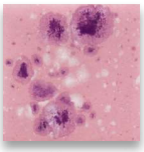

CG1014
Pink Plum

over

CG1007
Blueberry Bubblegum

MB1556 Textured Bud Vases shown are fired to Cone 06.

MaycoColors.com

Mayco

LOW-FIRE COMBO

CG1007 Blueberry Bubblegum **Cone 06**

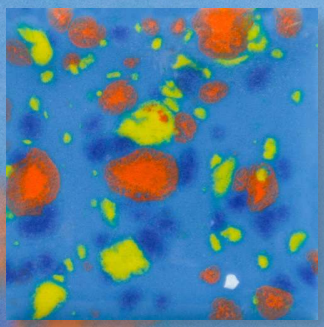

Technique was achieved by brushing on two (2) layers of base glaze (CG1007 Blueberry Bubblegum). Then apply two (2) layers of top glaze, letting glazes dry between coats.

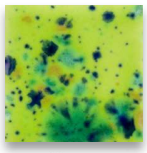

CG1015
Cloverfield

over

CG1007
Blueberry Bubblegum

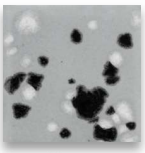

CG1016
Asteroid

over

CG1007
Blueberry Bubblegum

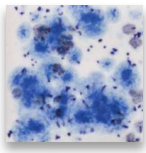

S2701
Peacock Eyes

over

CG1007
Blueberry Bubblegum

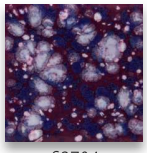

S2704
Plum Jelly

over

CG1007
Blueberry Bubblegum

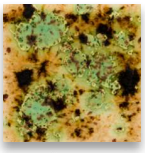

S2709
Cappuccino Mint

over

CG1007
Blueberry Bubblegum

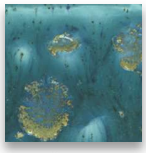

S2712
Monsoon Seas

over

CG1007
Blueberry Bubblegum

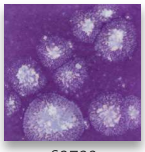

S2723
Grape Divine

over

CG1007
Blueberry Bubblegum

S2726
Cheetah

over

CG1007
Blueberry Bubblegum

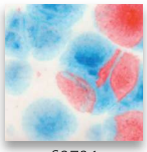

S2731
Kaboom

over

CG1007
Blueberry Bubblegum

MB1556 Textured Bud Vases shown are fired to Cone 06.

MaycoColors.com

Mayco