Mayco®

LOW-FIRE COMBO

CG1012 Haystack

Cone 06

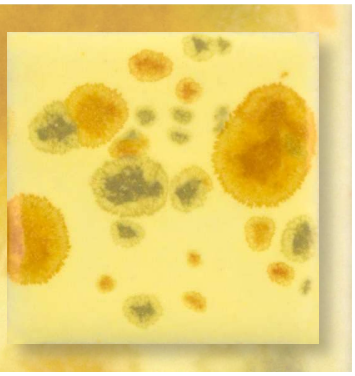

Technique was achieved by brushing on two (2) layers of base glaze (CG1012 Haystack). Then apply two (2) layers of top glaze, letting glazes dry between coats.

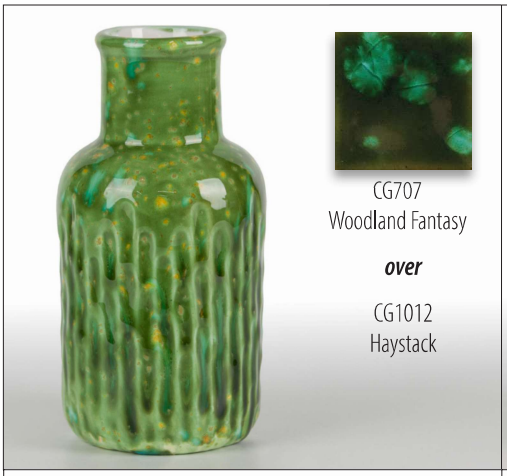

CG707
Woodland Fantasy

over

CG1012
Haystack

CG716
Pagoda Green

over

CG1012
Haystack

CG718
Blue Caprice

over

CG1012
Haystack

CG722
Seawind

over

CG1012
Haystack

CG780
Mystic Jade

over

CG1012
Haystack

CG963
Lemon Lime

over

CG1012
Haystack

CG964
Kaleidoscope

over

CG1012
Haystack

CG969
Floral Fantasy

over

CG1012
Haystack

CG970
Masquerade

over

CG1012
Haystack

MB1556 Textured Bud Vases shown are fired to Cone 06.

MaycoColors.com

Mayco®

LOW-FIRE COMBO

CG1012 Haystack

Cone 06

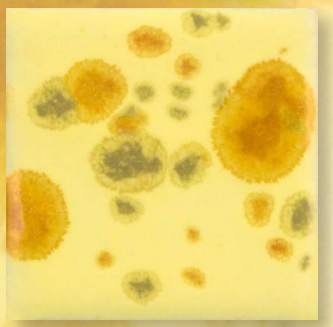

Technique was achieved by brushing on two (2) layers of base glaze (CG1012 Haystack). Then apply two (2) layers of top glaze, letting glazes dry between coats.

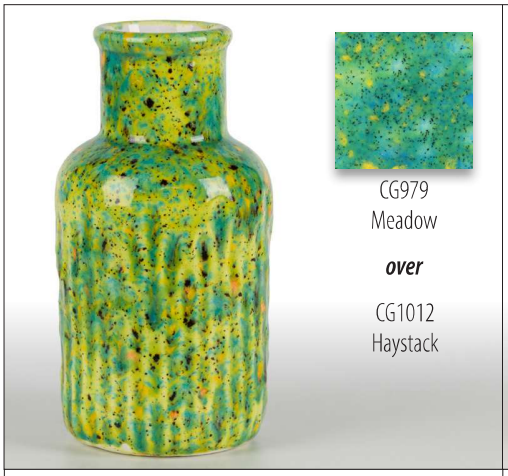

CG979
Meadow

over

CG1012
Haystack

CG982
Mixed Melon

over

CG1012
Haystack

CG991
Mountain Moss

over

CG1012
Haystack

CG999
Jazz Notes

over

CG1012
Haystack

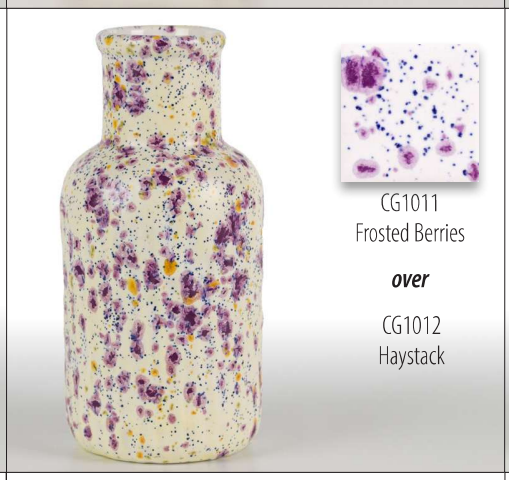

CG1011
Frosted Berries

over

CG1012
Haystack

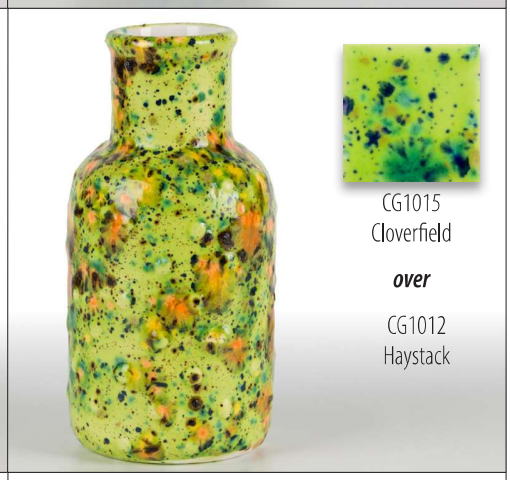

CG1015
Cloverfield

over

CG1012
Haystack

S2709
Cappuccino Mint

over

CG1012
Haystack

S2725
Safari

over

CG1012
Haystack

S2726
Cheetah

over

CG1012
Haystack

MB1556 Textured Bud Vases shown are fired to Cone 06.

MaycoColors.com