LOW-FIRE COMBO

EL-132 Rust Red

Cone 06

Technique was achieved by brushing on two (2) layers of base glaze (EL-132 Rust Red). Then apply two (2) layers of top glaze, letting glazes dry between coats.

CG-716
Pagoda Green

over

EL-132
Rust Red

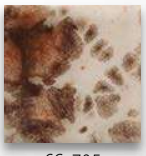

CG-795
Yadro Print

over

EL-132
Rust Red

CG-963
Lemon Lime

over

EL-132
Rust Red

CG-965
Mocha Marble

over

EL-132
Rust Red

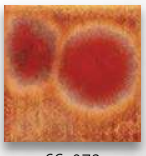

CG-972
Dragon's Breath

over

EL-132
Rust Red

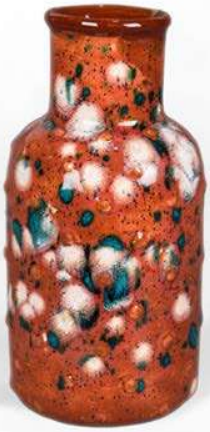

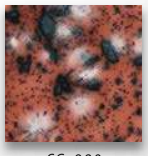

CG-980
Coral Puff

over

EL-132
Rust Red

CG-988
Fireflies

over

EL-132
Rust Red

S-2714
Herb Garden

over

EL-132
Rust Red

EL-101
Oyster Shell

over

EL-132
Rust Red

MB-1556 Textured Bud Vases shown are fired to Cone 06.

MaycoColors.com

LOW-FIRE COMBO

EL-132 Rust Red

Cone 06

Technique was achieved by brushing on two (2) layers of base glaze (EL-132 Rust Red). Then apply two (2) layers of top glaze, letting glazes dry between coats.

EL-107
Amber Ash

over

EL-132
Rust Red

EL-123
Patina

over

EL-132
Rust Red

EL-140
Toasted Almond

over

EL-132
Rust Red

EL-143
Cactus Flower

over

EL-132
Rust Red

EL-145
Ginger Root

over

EL-132
Rust Red

EL-204
Glowing Embers

over

EL-132
Rust Red

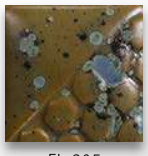

EL-205
Jade Pebble

over

EL-132
Rust Red

EL-211
Volcanic Glow

over

EL-132
Rust Red

EL-212
Spotted Walnut

over

EL-132
Rust Red

MB-1556 Textured Bud Vases shown are fired to Cone 06.

MaycoColors.com