Mayco

# LOW-FIRE COMBO

## EL-133 Autumn

**Cone 06**

Technique was achieved by brushing on two (2) layers of base glaze (EL-133 Autumn). Then apply two (2) layers of top glaze, letting glazes dry between coats.

CG-963
Lemon Lime

***over***

EL-133
Autumn

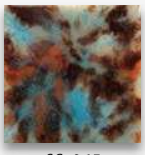

CG-965
Mocha Marble

***over***

EL-133
Autumn

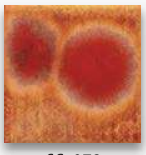

CG-972
Dragon's Breath

***over***

EL-133
Autumn

CG-988
Fireflies

***over***

EL-133
Autumn

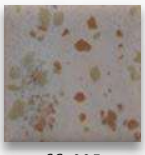

CG-995
Foggy Mist

***over***

EL-133
Autumn

S-2709
Cappuccino Mint

***over***

EL-133
Autumn

S-2714
Herb Garden

***over***

EL-133
Autumn

S-2724
Lotus Blossom

***over***

EL-133
Autumn

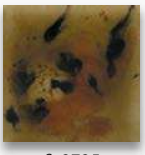

S-2725
Safari

***over***

EL-133
Autumn

MB-1556 Textured Bud Vases shown are fired to Cone 06.

MaycoColors.com

Mayco

Mayco®

# LOW-FIRE COMBO

## EL-133 Autumn

**Cone 06**

Technique was achieved by brushing on two (2) layers of base glaze (EL-133 Autumn). Then apply two (2) layers of top glaze, letting glazes dry between coats.

EL-101
Oyster Shell

***over***

EL-133
Autumn

EL-106
Tidal Pool

***over***

EL-133
Autumn

EL-107
Amber Ash

***over***

EL-133
Autumn

EL-113
Spanish Moss

***over***

EL-133
Autumn

EL-123
Patina

***over***

EL-133
Autumn

EL-140
Toasted Almond

***over***

EL-133
Autumn

EL-143
Cactus Flower

***over***

EL-133
Autumn

EL-204
Glowing Embers

***over***

EL-133
Autumn

EL-211
Volcanic Glow

***over***

EL-133
Autumn

MB-1556 Textured Bud Vases shown are fired to Cone 06.

MaycoColors.com

Mayco®