Mayco

LOW-FIRE COMBO

EL143 Cactus Flower

Cone 06

Technique was achieved by brushing on two (2) layers of base glaze (EL143 Cactus Flower). Then apply two (2) layers of top glaze, letting glazes dry between coats.

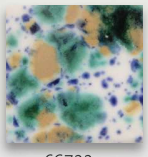

CG722
Seawind

over

EL143
Cactus Flower

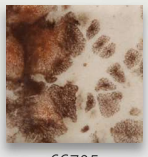

CG795
Yadro Print

over

EL143
Cactus Flower

CG972
Dragon's Breath

over

EL143
Cactus Flower

CG974
Bloomin' Blue

over

EL143
Cactus Flower

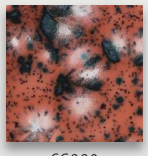

CG980
Coral Puff

over

EL143
Cactus Flower

CG981
Fruity Freckles

over

EL143
Cactus Flower

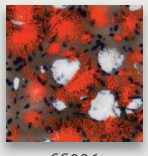

CG986
Smoke & Fire

over

EL143
Cactus Flower

CG993
Lavender Sprigs

over

EL143
Cactus Flower

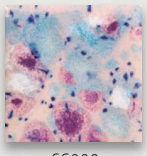

CG998
Pink Pixie

over

EL143
Cactus Flower

MB1556 Textured Bud Vases shown are fired to Cone 06.

MaycoColors.com

Mayco

Mayco

LOW-FIRE COMBO

EL143 Cactus Flower

Cone 06

Technique was achieved by brushing on two (2) layers of base glaze (EL143 Cactus Flower). Then apply two (2) layers of top glaze, letting glazes dry between coats.

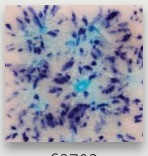

S2702
Northern Lights

over

EL143
Cactus Flower

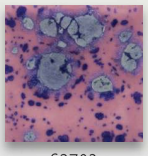

S2703
Berryberry Pie

over

EL143
Cactus Flower

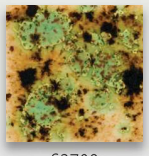

S2709
Cappuccino Mint

over

EL143
Cactus Flower

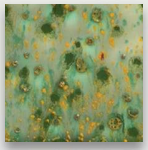

S2714
Herb Garden

over

EL143
Cactus Flower

S2727
Poppy Fields

over

EL143
Cactus Flower

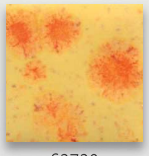

S2729
Citrus Splash

over

EL143
Cactus Flower

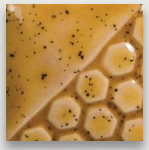

EL107
Amber Ash

over

EL143
Cactus Flower

MB1556 Textured Bud Vases shown are fired to Cone 06.

MaycoColors.com

Mayco