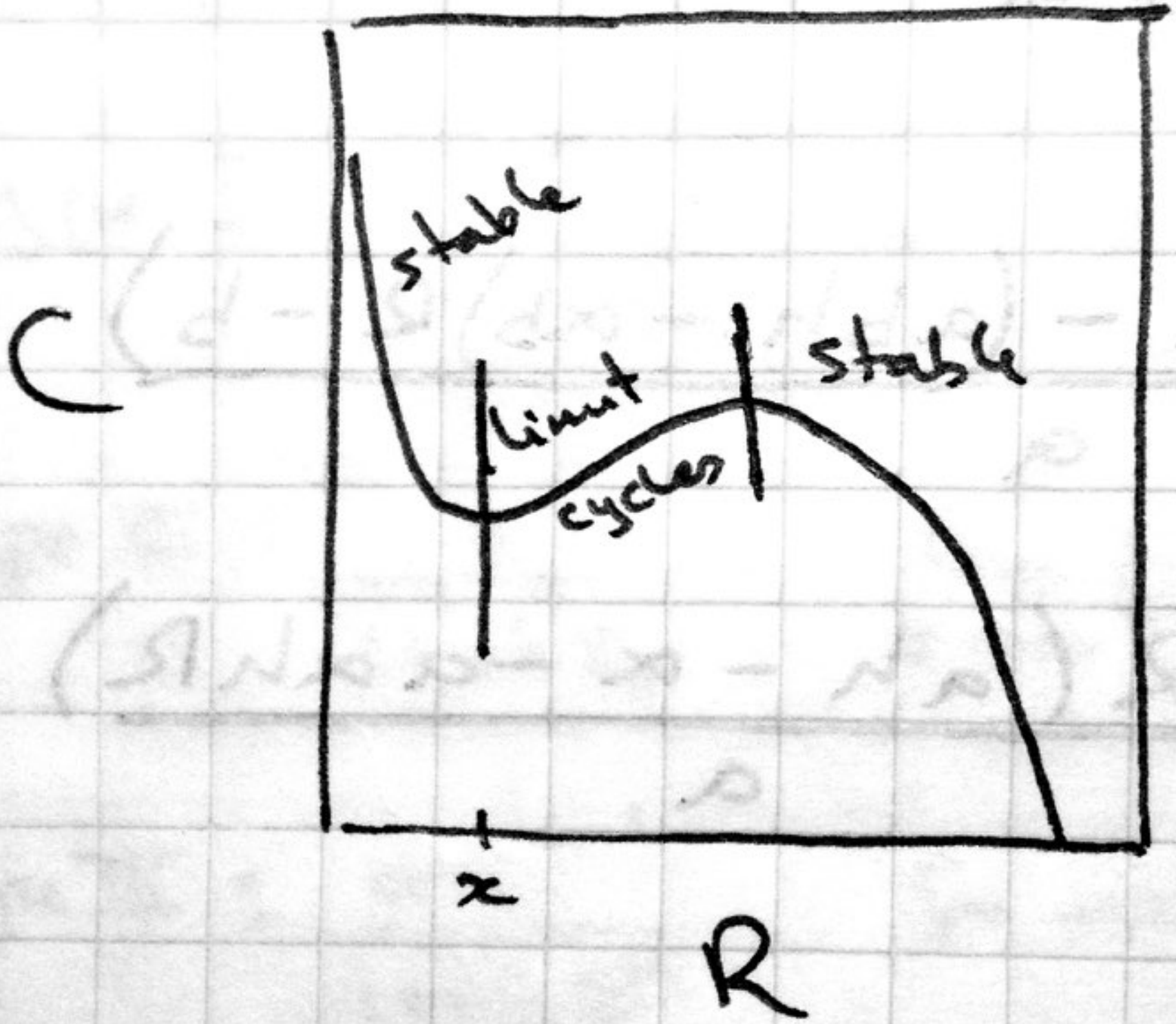
C
stable
limit cycles
stable
x
R