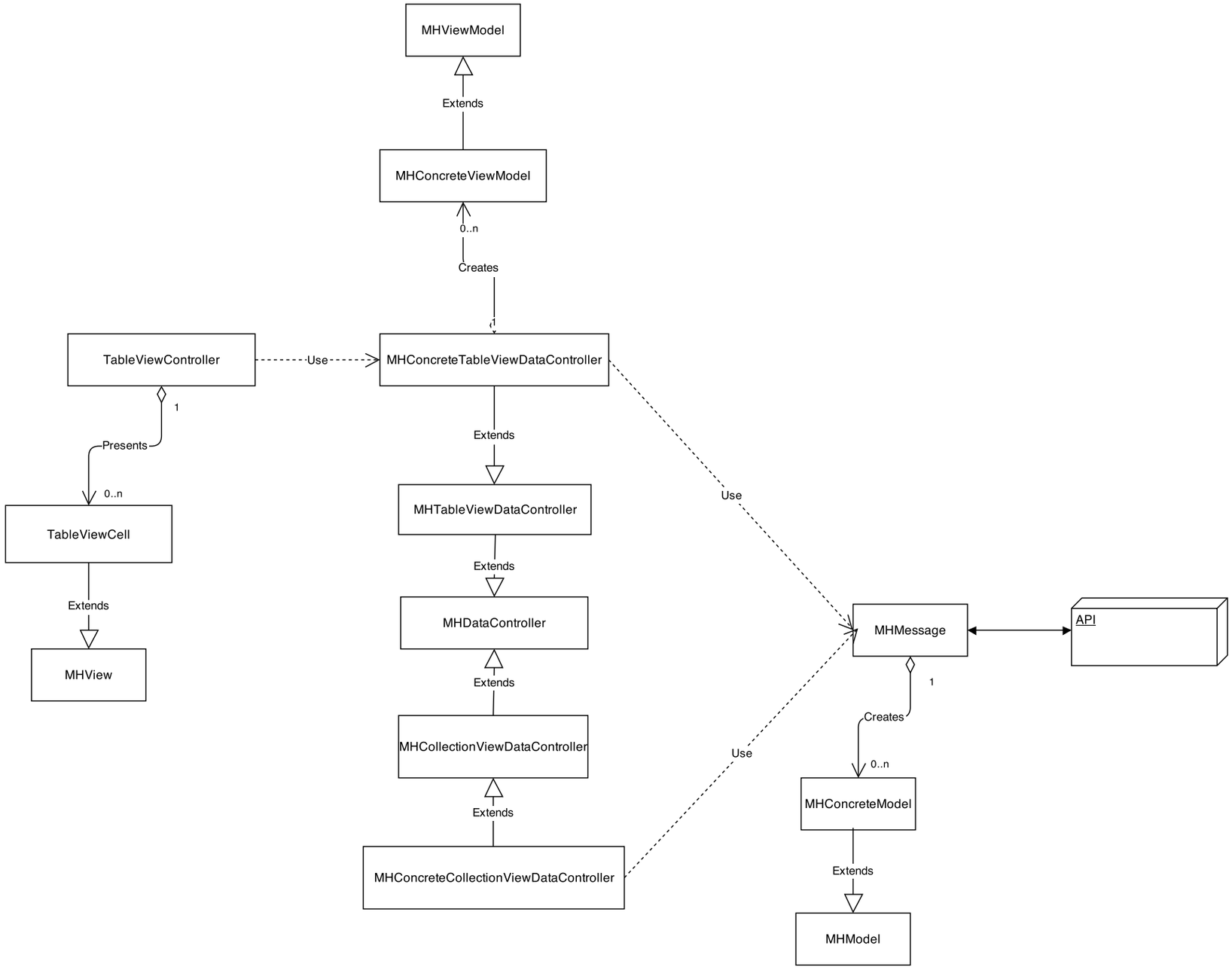
MHViewModel
Extends
MHConcreteViewModel
0..n
Creates
1
TableViewController
Use
MHConcreteTableViewDataController
1
Presents
0..n
TableViewCell
Extends
MHView
Extends
MHTableViewDataController
Use
Extends
MHDataController
Extends
MHCollectionViewDataController
Extends
MHConcreteCollectionViewDataController
Use
MHMessage
API
1
Creates
0..n
MHConcreteModel
Extends
MHModel