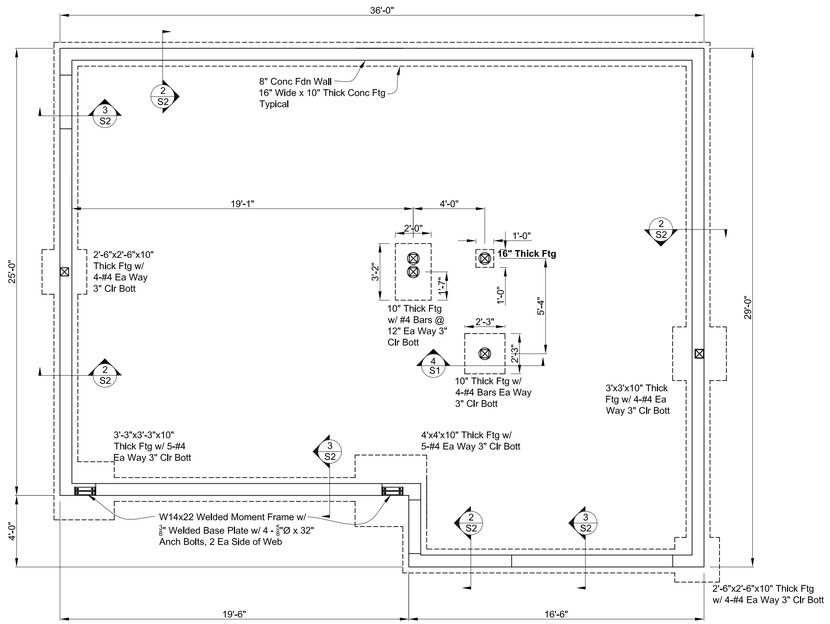

1 Foundation Plan
1/4"=1'-0"

Feet 0 1 2 3 4 5 6 7 8 9 10 11 12

Contractor to verify all dimensions, elevations and construction as required.

Abbreviations:
B.O. = Bottom Of
Blk = Block
BM = Beam
Bott = Bottom
Btwn = Between
Cant = Cantilever
Col = Column
Clr = Clear
Conn = Connection
Conc = Concrete
Cont = Continuous
CSOG = Conc Slab on Grade
DF = Douglas Fir
DN = Down
Ea = Each
Exist = Existing
Fdn = Foundation
Ftg = Footing
FS = Far Slde
Hdr = Header
Ht = Helght
Jst = Jolst
K = King Stud
Loc = Location
MAS = Masonry
Max = Maximum
Min = Minimum
ML = Microllam
NS = Near Slde
OH = Opposite Hand
Opp = Opposite
OS = Outslde
PAF = Power Actuated Fastener
PFA = Post From Above
PFA&B = Post From Above & to Below
PL = Plate
PT = Pressure Treated
Req'd = Required
Rdg = Rldge
RS = Rough Sawn (Full Dim)
RW = Redwood
Slm = Similar
Std = Standard
Sll = Steel
SYP = Southern Yellow Plne
T = Trlmmer Stud
TBD = To Be Determlned
TJI = Truss Jolst, I Jolst
T.O. = Top Of
Typ = Typlcal
UNO = Unless Noted Otherwlse
WWF = Welded Wire Fabric

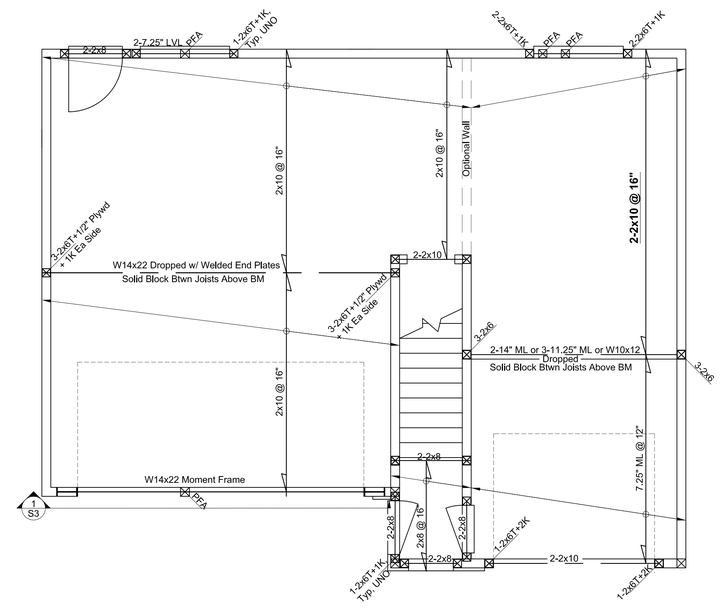

2 Upper Floor Framing Plan
1/4"=1'-0"

Feet 0 1 2 3 4 5 6 7 8 9 10 11 12

Design Criteria:
2015 IBC & IRC
Snow 30 psf Roof
Wind 142 mph V_{ult} Exp C
Wood Framing #2 Doug Fir
Concrete 4000 psi
Rebar 60,000 psi
Soils Max/Min 1200 psf/300psf

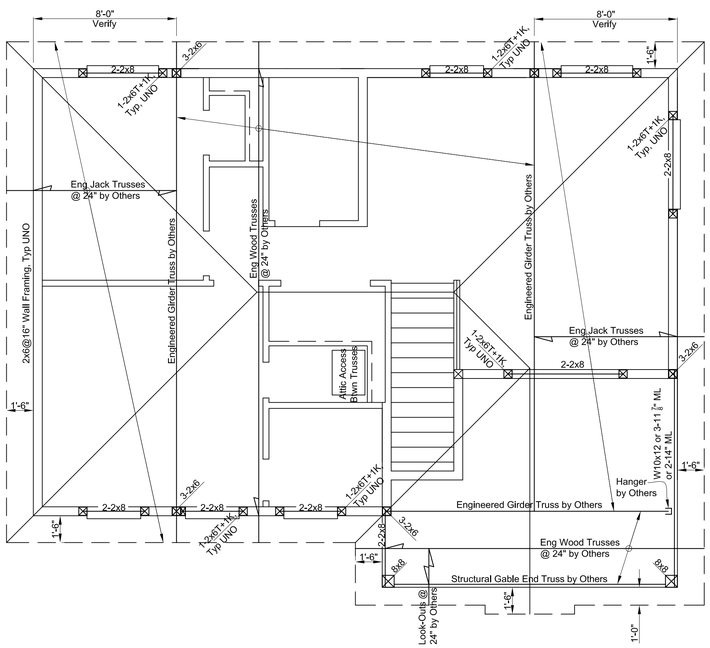

3 Roof Framing Plan
1/4"=1'-0"

Feet 0 1 2 3 4 5 6 7 8 9 10 11 12

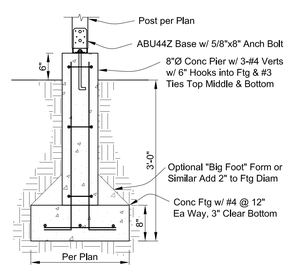

4 Interior Foundations
3/4"=1'-0"

Feet 0 1 2 3 4

City Approval Stamp

Lopez Smolens Associates
Consulting Architectural & Structural Engineers
3405 Penrose Place #104
Boulder, CO 80301
Office 303 447-2813
Fax 303 447-2814
www.LopezSmolensEngineers.com

The engineer and his consultants do not warrant or guarantee the accuracy and completeness of the work product herein beyond a reasonable diligence. If any mistakes, omissions or discrepencies are found to exist within the work product, the engineer shall be promptly notified so that he may have the opportunity to take whatever steps necessary to resolve them. Failure to promptly notify the engineer of such conditions shall absolve the engineer from any responsibility for the consequences of such discrepencies. Actions taken without the knowledge and consent of the engineer or in contradiction to the engineer's work product or recomendations shall become the responsibility not of the engineer, but of the parties responsible for taking such action.

Copyright Reserved

Jonathan Smolens
Digitally signed by Jonathan Smolens
Date: 2022.10.28 10:06:42 -06'00'

J22304
10/27/2022
38969
COLORADO LICENSED
JONATHAN I. SMOLENS
PROFESSIONAL ENGINEER

Structural Only

Mark Rockwell ADU
275 Holbrook Street
Erie CO 80516

print date:	10/27/2022
drawn by:	JS
submittal:	
revision:	
project no.:	J22304
sheet title:	Plans & Details
sheet no.:	S1

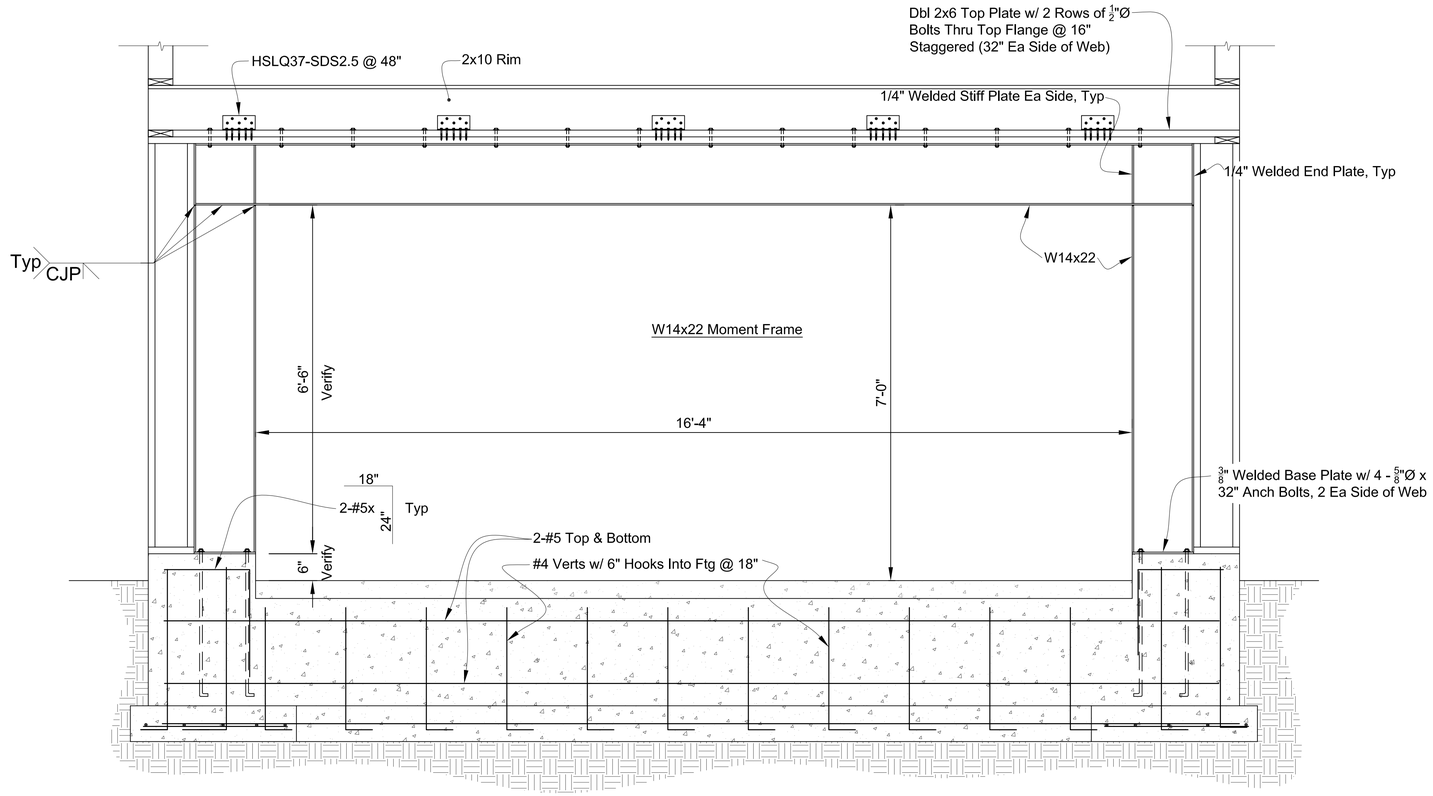

1 Moment Frame Elevation
3/4"=1'-0"

Feet 0 1 2 3 4

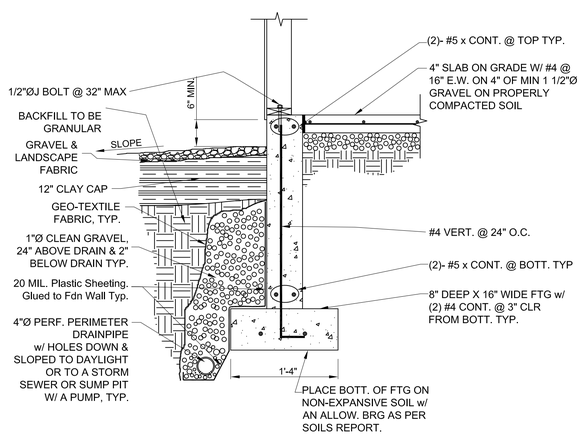

2 Typical Fdn Section
3/4"=1'-0"

Feet 0 1 2 3 4

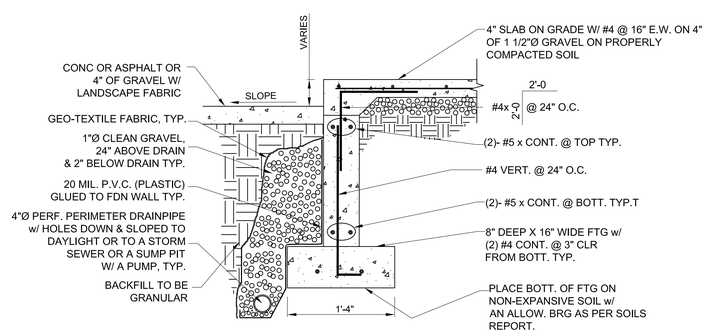

3 Section @ Doors
3/4"=1'-0"

Feet 0 1 2 3 4

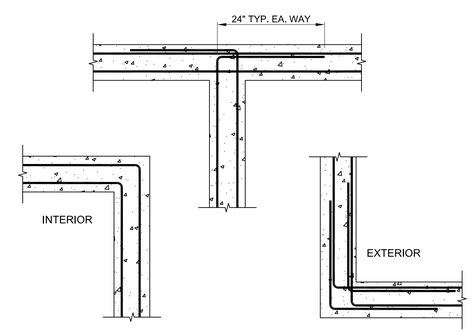

4 Horizontal Bar Placement
3/4"=1'-0"

Feet 0 1 2 3 4

City Approval Stamp

Lopez Smolens Associates
Consulting Architectural & Structural Engineers
3405 Penrose Place #104
Boulder, CO 80301
Office 303 447-2813
Fax 303 447-2814
www.LopezSmolensEngineers.com

The engineer and his consultants do not warrant or guarantee the accuracy and completeness of the work product herein beyond a reasonable diligence. If any mistakes, omissions or discrepencies are found to exist within the work product, the engineer shall be promptly notified so that he may have the opportunity to take whatever steps necessary to resolve them. Failure to promptly notify the engineer of such conditions shall absolve the engineer from any responsibility for the consequences of such discrepencies. Actions taken without the knowledge and consent of the engineer or in contradiction to the engineer's work product or recomendations shall become the responsibility not of the engineer, but of the parties responsible for taking such action.

Copyright Reserved

Jonathan Smolens
Digitally signed by Jonathan Smolens
Date: 2022.10.28 10:06:17 -06'00'

J22304
10/27/2022
38964
COLORADO LICENSED PROFESSIONAL ENGINEER JONATHAN L. SMOLENS

Structural Only

Mark Rockwell ADU
275 Holbrook Street
Erie CO 80516

print date:	10/27/2022
drawn by:	JS
submittal:	
revision:	
project no.:	J22304
sheet title:	Details
sheet no.:	S2