# HOLBROOK ADDITION

# PERMIT SET

## 275 HOLBROOK ST
## ERIE, CO 80516

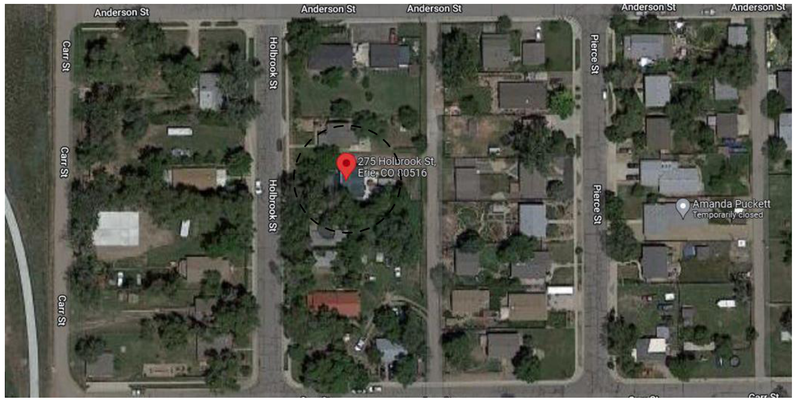


**LOCATION | AERIAL SITE PHOTO**
SCALE: NTS

**LEGENDS AND SYMBOLS**

- WALL ELEVATION
- ELEVATION TAG
- SECTION
- DETAIL SECTION
- DETAIL CALLOUT
- REVISION
- SPOT ELEVATION
- GRID/ COLUMN LINE
- ALIGN SYMBOL
- DIRECTION
- DOOR TAG
- WALL TYPE TAG
- BREAK LINE
- NORTH ARROW
- DETAIL TITLE
- WINDOW TAG
- SWITCH (ELEC.)
- OUTLET (ELEC.)
- EXIT SIGN

**GENERAL LINETYPES AND STYLES**

- DEMOLITION
- HIDDEN LINE
- PROPERTY LINE
- MATCH LINE
- CENTERLINE
- SCOPE OF WORK

**ARCHITECTURAL ABBREVIATIONS**

| | |
|---|---|
| & | AND |
| @ | AT |
| ACT | ACCOUSTICAL CEILING TILE |
| AD | AREA DRAIN |
| ADJ | ADJACENT |
| AFF | ABOVE FINISHED FLOOR |
| AFS | ACCESS FLOORING SYSTEM |
| AHU | AIR HANDLING UNIT |
| ALT | ALTERNATE |
| ALUM | ALUMINUM |
| ANOD | ANODIZED |
| AP | ACCESS PANEL |
| APC | ACOUSTICAL PANEL CEILING |
| ARCH | ARCHITECTURAL |
| ASI | ARCHITECT'S SUPPLEMENTAL INSTRUCTIONS |
| ASPH | ASPHALT |
| AT | ACOUSTICAL TREATMENT |
| AWC | ACOUSTICAL WOOD CEILING |
| B | BASE |
| BA | BATH ACCESSORY |
| BIT | BITUMINOUS |
| BL | BORROWED LIGHT |
| BLDG | BUILDING |
| BLKG | BLOCKING |
| BM | BEAM |
| BO | BOTTOM OF |
| BOT | BOTTOM |
| BR | BRICK |
| BRG | BEARING |
| BTWN | BETWEEN |
| CATV | CABLE TELEVISION |
| CB | CEMENT BOARD |
| CCD | CONSTRUCTION CHANGE DIRECTIVE |
| CCTV | CLOSED CIRCUIT TELEVISION |
| CG | CORNER GUARD |
| CIP | CAST IN PLACE |
| CJ | CONRTOL JOINT |
| CL | CENTERLINE |
| CLG | CEILING |
| CLR | CLEAR |
| CMU | CLAY MASONRY UNIT |
| CO | CHANGE ORDER |
| COL | COLUMN |
| CONC | CONCRETE |
| CONN | CONNECTION |
| CONST | CONSTRUCTION CONTINUOUS |
| CONTR | CONTRACT(OR) |
| CORR | CORRIDOR |
| CPP | CARPET PAD |
| CPT | CARPET |
| CS | CONCRETE STAINING |
| CT | CERAMIC TILE |
| CW | CASEWORK |
| CWS | CURTAIN WALL SYSTEM |
| DBL | DOUBLE |
| DEPT | DEPARTMENT |
| DF | DRINKING FOUNTAIN |
| DIA | DIAMETER |
| DIM | DIMENSION |
| DN | DOWN |
| DS | DOWNSPOUT |
| DWG | DRAWING |
| (E) | EXISTING |
| EA | EACH |
| EF | EXHAUST FAN |
| EJ | EXPANSION JOINT |
| ELEC | ELECTRIC(AL) |
| ELEV | ELEVATION |
| ENT | ENTRANCE SYSTEMS |
| EP | EPOXY PAINT |
| EQ | EQUAL |
| EQUIP | EQUIPMENT |
| EWC | ELECTRIC WATER COOLER |
| EWS | EXTERIOR WALL SYSTEM |
| EXP | EXPOSED |
| EXT | EXTERIOR |
| FACP | FIRE ALARM CONTROL PANEL |
| FAF | FLUID APPLIED FLOORING |
| FBO | FURNISHED BY OWNER |
| FCU | FAN COIL UNIT |
| FD | FLOOR DRAIN |
| FDN | FOUNDATION |
| FE | FIRE EXTINGUISHER |
| FEC | FIRE EXTINGUISHER CABINET |
| FF | FINISH FLOOR |
| FH | FIRE HYDRANT |
| FHC | FIRE HOSE CABINET |
| FIXT | FIXTURE |
| FO | FACE OF |
| FRL | FIBER REINFORCED LAMINATED |
| FRP | FIBERGLASS REINFORCED PANEL |
| FRT | FIRE RETARDANT TREATED |
| FT | FEET |
| FTG | FOOTING |
| GA | GAUGE |
| GALV | GLAVANIZED |
| GB | GRAB BAR |
| GC | GENERAL CONTRACTOR |
| GWB | GYPSUM WALLBOARD |
| GYP | GYPSUM |
| HCAP | HANDICAP(PED) |
| HDWR; | HARDWARE |
| HW | HARDWARE |
| HM | HOLLOW METAL |
| HORIZ | HORIZONTAL |
| HP | HIGH POINT |
| HR | HOUR |
| HT | HEIGHT |
| HVAC | HEATING, VENTILATION AND AIR CONDITIONING |
| IBC | INTERNATIONAL BUILDING CODE |
| ID | INSIDE DIAMETER |
| IIC | IMPACT ISOLATION CLASS |
| INFO | INFORMATION |
| INSUL | INSULATION or INSULATED |
| INT | INTERIOR |
| JAN | JANITOR |
| JT | JOINT |
| LAB | LABORATORY |
| LAM | LAMINATE |
| LAV | LAVATORY |
| LF | LINEAR FEET |
| LLH | LONG LEG HORIZONTAL |
| LLV | LONG LEG VERTICAL |
| LMC | LINEAR METAL CEILING |
| LP | LOW POINT |
| MAX | MAXIMUM |
| MECH | MECHANICAL |
| MEP | MECHANICAL, ELECTRICAL AND PLUMBING |
| MEZZ | MEZZANINE |
| MF | MASONRY FLOORING |
| MFR | MANUFACTURER |
| MIN | MINIMUM |
| MISC | MISCELLANEOUS |
| MO | MASONRY OPENING |
| MR | MIRROR |
| MTD | MOUNT(ED) |
| MTL | METAL |
| MULL | MULLION |
| NA | NOT APPLICABLE |
| NIC | NOT IN CONTRACT |
| NO | NUMBER |
| NOM | NOMINAL |
| NTS | NOT TO SCALE |
| OA | OUTSIDE AIR |
| OC | ON CENTER |
| OD | OUTSIDE DIAMETER |
| OFCI | OWNER FURNISHED, CONTRACTOR INSTALLED |
| OFOI | OWNER FURNISHED, OWNER INSTALLED |
| OPNG | OPENING |
| OPP | OPPOSITE |
| ORD | OVERFLOW ROOF DRAIN |
| PC | PRECAST CONCRETE |
| PL | PROPERTY LINE |
| PLAM | PLASTIC LAMINATE |
| PLBG | PLUMBING |
| PLWD | PLYWOOD |
| PR | PAIR |
| PREFAB | PREFABRICATED |
| PRHT | PARTIAL HEIGHT |
| PSF | POUNDS PER SQUARE FOOT |
| PSI | POUNDS PER SQUARE INCH |
| PT | PAINT |
| PTD | PAINTED |
| QF | QUARTZ FLOORING |
| QS | QUARTZ SURFACING |
| QT | QUARRY TILE |
| QZ | QUARTZ |
| R | RISER |
| RB | RESILIENT BASE |
| RCP | REFLECTED CEILING PLAN |
| RD | ROOF DRAIN |
| RE | REFER TO or REFERENCE |
| REC | RECESS(ED) |
| REFR | REFRIGERATOR or REFRIGERATED |
| REINF | REINFORCED |
| REQD | REQUIRED |
| REV | REVISE, REVISED or REVISION |
| RF | RESILIENT FLOORING |
| RFG | ROOFING |
| RO | ROUGH OPENING |
| RR | RESTROOM |
| SCHED | SCHEDULE |
| SECT | SECTION |
| SF | SQUARE FEET; STONE FACING |
| SHTG | SHEATHING |
| SIM | SIMILAR |
| SOG | SLAB ON GRADE |
| SPEC | SPECIFICATION(S) |
| SQ | SQUARE |
| SS | STAINLESS STEEL |
| ST | STONE |
| STC | SOUND TRANSMISSION CLASS |
| STD | STANDARD |
| STG | STORAGE |
| STL | STEEL |
| STN | STONE SLAB |
| STRUCT | STRUCTURE or STRUCTURAL |
| SUSP | SUSPEND(ED) |
| SYS | SYSTEM |
| T | TREAD; TILE |
| T&G | TONGUE AND GROOVE |
| TA | TOILET ACCESSORY |
| TEL | TELEPHONE |
| THR | THRESHOLD |
| TO | TOP OF |
| TOC | TOP OF CONCRETE |
| TOS | TOP OF STEEL |
| TOW | TOP OF WALL |
| TR | TRIM |
| TYP | TYPICAL |
| TZ | TERRAZZO |
| UL | UNDERWRITER'S LABORATORY |
| UNFIN | UNFINISHED |
| UNO | UNLESS NOTED OTHERWISE |
| UR | URINAL |
| VB | VINYL BASE |
| VCT | VINYL COMPOSITION TILE |
| VERT | VERTICAL |
| VEST | VESTIBULE |
| VTR | VENT THRU ROOF |
| WC | WATER CLOSET |
| WF | WIDE FLANGE; WOOD FLOORING |
| WOM | WALK OFF MAT |
| WP | WORKING POINT |
| WS | WINDOW SHADES |
| WT | WALL TILE |
| WWF | WELDED WIRE FABRIC |

**GENERAL NOTES**

1. CONTRACTOR SHALL FULLY ACQUAINT THEMSELF WITH THE CONDITIONS OF THE CONTRACT, LOCAL CONDITIONS RELATING TO LOCATION, ACCESSIBILITY, AND GENERAL CHARACTER OF THE CONSTRUCTION SITE AND LOCAL LABOR CONDITIONS SO THAT HE UNDERSTANDS THE NATURE, EXTENT, DIFFICULTIES AND RESTRICTIONS RELATED TO THE EXECUTION OF THE WORK.

2. BEFORE COMMENCING WORK THE CONTRACTOR SHALL OBTAIN ALL REQUIRED PERMITS AND PAY ALL FEES REQUIRED BY THE GOVERNING AGENCIES.

3. AT PROJECT COMPLETION THE CONTRACTOR SHALL OBTAIN A CERTIFICATE OF OCCUPANCY AND/OR OTHER REQUIRED SIGN-OFFS OR DOCUMENTATION REQUIRED PER BUILDING CODES.

4. ALL WORK PERFORMED, INCLUDING MATERIALS FURNISHED, WORKMANSHIP AND MEANS & METHODS OF CONSTRUCTION, SHALL CONFORM WITH ALL APPLICABLE REQUIREMENTS AND BUILDING CODES. THIS INCLUDES HANDICAP/ADA REGULATIONS, FIRE DEPARMENT & UTILITY COMPANY REGULATIONS, SAFETY CODES, ORDINANCES AND OTHER SITE SPECIFIC REGULATIONS.

5. THE CONTRACTOR SHALL EMPLOY LABORERS AND SUBCONTRACTORS WHO ARE TRAINED, EXPERIENCED, AND COMPLETELY FAMILIAR WITH THE SPECIFIED WORK HEREIN. WHERE REQUIRED, WORK SHALL BE PERFORMED BY LICENSED TRADESMEN WHO SHALL ARRANGE FOR AND OBTAIN ALL REQUIRED PERMITS, INSPECTIONS AND SIGN-OFFS. THE CONTRACTOR IS FULLY RESPONSIBLE FOR ALL SUBCONTRACTORS AND THEIR WORK.

**DRAWING SET/ CONSTRUCTION DOCUMENTS:**

1. THE DRAWINGS HEREIN INDICATE LOCATION, DIMENSIONS, REFERENCES, AND TYPICAL DETAILS FOR THE CONSTRUCTION OF THIS SPECIFIC PROJECT ONLY. MINOR DETAILS NOT USUALLY SHOWN OR SPECIFIED BUT NECESSARY FOR PROPER CONSTRUCTION OF ANY PART OF THE WORK SHALL BE INCLUDED AS IF THEY WERE INDICATED IN THE DRAWINGS.

2. PRIOR TO COMMENCEMENT OF WORK, THE CONTRACTOR SHALL REVIEW THE DESIGN & VERIFY ALL DIMENSIONS INDICATED. ANY DISCREPANCIES SHALL BE REPORTED AS SOON AS POSSIBLE TO THE ARCHITECT AND OWNER FOR RESOLUTION.

3. ANY DISCREPANCIES, ERRORS OR CONFLICTING INFORMATION WITHIN THE DRAWING SET SHALL BE REPORTED AS SOON AS POSSIBLE TO THE ARCHITECT FOR RESOLUTION PRIOR TO CONSTRUCTION OF THAT PORTION OF WORK.

4. THE WORK MAY AFFECT EXISTING BUILDINGS OR STRUCTURES. WHEN NEW WORK ADJOINS OR AFFECTS SUCH EXISTING CONDITIONS, THE PATCHING AND FINISHING OF THE EXISTING BUILDING SHOULD BE INCLUDED AND BE CONSIDERED PART OF THE PROJECT SCOPE. PATCHING SHALL MATCH ADJACENT SYSTEM, MATERIALS, AND FINISHES UNLESS OTHERWISE NOTED.

5. THE CONTACTOR, SUBCONTRACTORS, VENDORS AND MATERIAL SUPPLIERS SHALL REFER TO ALL RELEVANT DRAWINGS IN BIDDING AND PERFORMING THEIR WORK, AND SHALL BE RESPONSIBLE FOR ALL ASPECTS OF THEIR WORK REGARDLESS OF WHERE THE INFORMATION OCCURS IN THESE DRAWINGS. THE CONTRACTOR IS RESPONSIBLE FOR COORDINATING THE DRAWINGS WITH ALL TRADES AND SHALL PROVIDE ANY FIELD DIMENSIONS OR OTHER REQUIRED INFORMATION.

7. INSTALL ALL MATERIALS AND EQUIPMENT AS PER MANUFACTURER'S WRITTEN INSTRUCTION AND/OR RECOMMENDATIONS. THE CONTRACTOR SHALL PROVIDE THE OWNER ONE (1) COPY OF AS-BUILT INFORMATION, OPERATION AND EQUIPMENT MAINTENANCE MANUALS, INCLUDING ALL PRODUCT WARRANTIES.

8. ALL DIMENSIONS ON PLANS ARE TO FINISH SURFACE UNLESS NOTED OTHERWISE

9. THE TERM "ALIGN" REFERS TO LOCATING DIFFERENT COMPONENTS OF CONSTRUCTION TO PROVIDE A FLUSH FINISH SURFACE

10. CONTRACTORS AND ALL SUB-CONTRACTORS SHALL FIELD VERIFY ALL DIMENSIONS PRIOR TO FABRICATION AND/OR ORDERING OF MATERIALS

11. USE OF THE WORD "VERIFY" POINTS OUT A SITUATION WHICH MUST BE CONFIRMED PRIOR TO PROCEEDING WITH THE WORK, FABRICATION OR EQUIPMENT, OR ORDERING MATERIAL, NOTIFY THE ARCHITECT OF ANY DISCREPANCY.

**CONSTRUCTION NOTES:**

1. THE CONTRACTOR SHALL BE RESPONSIBLE FOR THE PROTECTION OF ALL INSTALLATIONS, MATERIALS AND FINISHES WITHIN THE CONSTRUCTION AREA AND ALL ADJOINING PROPERTY AFFECTED BY THE WORK. THE CONTRACTOR SHALL AT ALL TIMES DURING THE COURSE OF THE WORK KEEP THE JOB SITE AND ADJOINING PREMISES, INCLUDING THE STREET AND OTHER PUBLIC AREAS, NEAT AND ORDERLY AND FREE FROM ACCUMULATIONS OF WASTE AND DEBRIS.

2. THE CONTRACTOR SHALL PROVIDE ADEQUATE SHORING AND BRACING FOR ALL STRUCTURAL REMOVAL AND DEMOLITION TASKS. ANY EXISTING MATERIALS AND FINISHES WHICH ARE DAMAGED SHALL BE REPLACED AS NECESSARY WITH NEW, MATCHING MATERIAL AT THE CONTRACTOR'S OWN COST.

3. THE CONTRACTOR SHALL HAVE RESPONSIBILITY FOR ANY INJURIES CAUSED BY OR DURING THE EXECUTION OF THE WORK.

4. THE CONTRACTOR SHALL PROVIDE SHOP DRAWINGS WHEN REQUIRED FOR ALL TRADES PRIOR TO FABRICATION AND/OR INSTALLATION. THE CONTRACTOR SHALL PROVIDE REQUIRED SAMPLES OF MATERIALS FOR THE ARCHITECTS AND OWNERS APPROVAL.

5. DO NOT SCALE DOCUMENTS. FIELD VERIFY AND BACK-CHECK ALL DIMENSIONS FOR CORRECTNESS. IF ANY DEVIATIONS OR DISCREPANIES OCCUR, CONTACT ARCHITECT FOR DIRECTION PRIOR TO PROCEEDING WITH THE WORK.

6. EXISTING UTILIEIS AND UNDERGROUND FACILITIES SHOWN ON THE DRAWINGS HAVE BEEN LOCATED FROM REFERENCE INFORMATION AND RECORD DOCUMENTS. IT SHALL BE THE REPONSIBILITY OF THE CONTRACTOR TO VERYIFY HORIZONTAL AND VERTICAL LOCATIONS OF ALL EXISTING UTILITIES PRIOR TO CONTRACTION. THE CONTRACTOR SHALL BE RESPONSIBLE FOR ANY DAMAGES TO SAID UTILIEIS. THE CONTRACTOR SHALL NOTIFY ALL UTILIY COMPANIES PRIOR TO CONSTRUCTION.

**BUILDING CODES**

International Building Code 2015 Edition
International Residential Code 2015 Edition
National Electrical Code 2020 Edition
International Energy Conservation Code 2015 Edition
International Mechanical Code 2015 Edition
International Plumbing Code 2015 Edition
International Swimming Pool and Spa Code 2015 Edition
International Fuel Gas Code 2015 Edition
International Existing Building Code 2015 Edition
International Fire Code 2015 Edition

**DESIGN CRITERIA**

1. DESIGN IN ACCORDANCE TO THE 2021 INTERNATIONAL RESIDENTIAL CODE (IRC), 2021 EDITION OF THE INTERNATIONAL CODE COUNCIL

2. THE CLIMATIC AND GEOGRAPHIC DESIGN CRITERIA APPLICABLE ARE:

A. GROUND SNOW LOAD = FORTY POUNDS PER SQUARE FOOT WITH A MINIMUM ROOF SNOW LOAD OF 40 POUNDS PER SQUARE FOOT.
B. THREE-SECOND WIND GUST VELOCITY = 135 MPH
C. SEISMIC DESIGN CATEGORY = B
D. WEATHERING = SEVERE
E. FROST LINE DEPTH = 30 INCHES
F. TERMITE = SLIGHT TO MODERATE
G. DECAY = NONE TO SLIGHT
H. WINTER DESIGN TEMP = 1 DEGREE FAHRENHEIT
I. ICE BARRIER UNDERLAYMENT REQUIRED = YES
J. FLOOD HAZARDS = SEE SECTIONS 9-3-3 THROUGH 9-3-9 B.R.C. 1981
K. AIR FREEZING INDEX = 1000
L. MEAN ANNUAL TEMP = 50 DEGREES F.
M. ANTICIPATED SNOW DEPTH = 12 INCHES

**SHEET INDEX**


| | |
|---|---|
| G000.0 | GENERAL |
| D102 | DEMO PLAN - FIRST FLOOR |
| D103 | DEMO PLAN BASEMENT |
| A101 | SITE PLAN |
| A102 | FIRST FLOOR |
| A102.1 | FIRST FLOOR - RCP/ ELECTRICAL |
| A103 | BASEMENT |
| A103.1 | BASEMENT - RCP/ ELECTRICAL |
| A201 | ELEVATIONS |
| A202 | ELEVATIONS |
| A301 | BUILDING SECTIONS |
| A401 | DETAILS |


1

**REVISION SCHEDULE**

| Sheet Number | Sheet Name | Current Revision | Description |
|---|---|---|---|
| G000.0 | GENERAL | 1 | ADDED REVISION SCHEDULE |
| D102 | DEMO PLAN - FIRST FLOOR | 1 | ADDED COMMENT: DECK DEMOLISHED |
| D103 | DEMO PLAN BASEMENT | 1 | ADDED COMMENT: DECK DEMOLISHED |
| A101 | SITE PLAN | 1 | ADDED COMMENT: DECK DEMOLISHED, ADJUSTED STAIRS |
| A102 | FIRST FLOOR | 1 | ADDED HATCH TO FRONT PORCH ADDITION |
| A102.1 | FIRST FLOOR - RCP/ ELECTRICAL | 1 | NO REVISIONS |
| A103 | BASEMENT | 1 | ADD NOTES TO MEP ROOM, ADJUSTED SUNKEN STEPS |
| A103.1 | BASEMENT - RCP/ ELECTRICAL | 1 | NO REVISIONS |
| A201 | ELEVATIONS | 1 | ADJUSTED SUNKEN STEPS |
| A202 | ELEVATIONS | 1 | NO REVISIONS |
| A301 | BUILDING SECTIONS | 1 | ADJUSTED SUNKEN STEPS |
| A401 | DETAILS | 1 | NO REVISIONS |


SUBMITTED BY:
STUDIOTJOA

608 Mathews Circle
Erie, Colorado, 80516

tel: 347.656.6961
www.studiotjoa.com


PROJECT
HOLBROOK ADDITION

LOCATION
275 HOLBROOK ST
ERIE, CO 80516

OWNER
MARK ROCKWELL

ARCHITECT/ DESIGNER
STUDIOTJOA INC.

STRUCTURAL
LOPEZ SMOLENS

GENERAL CONTRACTOR
FIRST LAST or COMPANY

| NO. | DESCRIPTION | DATE |
|---|---|---|
| | PERMIT SET | 12/13/22 |
| 1 | PERMIT SET REVISION | 03/28/23 |

HOLBROOK ADDITION

275 HOLBROOK ST
ERIE, CO 80516

PERMIT SET

TITLE
GENERAL

PROJECT NUMBER
220011

SCALE
12" = 1'-0"

DATE
03/28/23

SHEET NUMBER
G000.0

© Copyright StudioTJOA Inc.

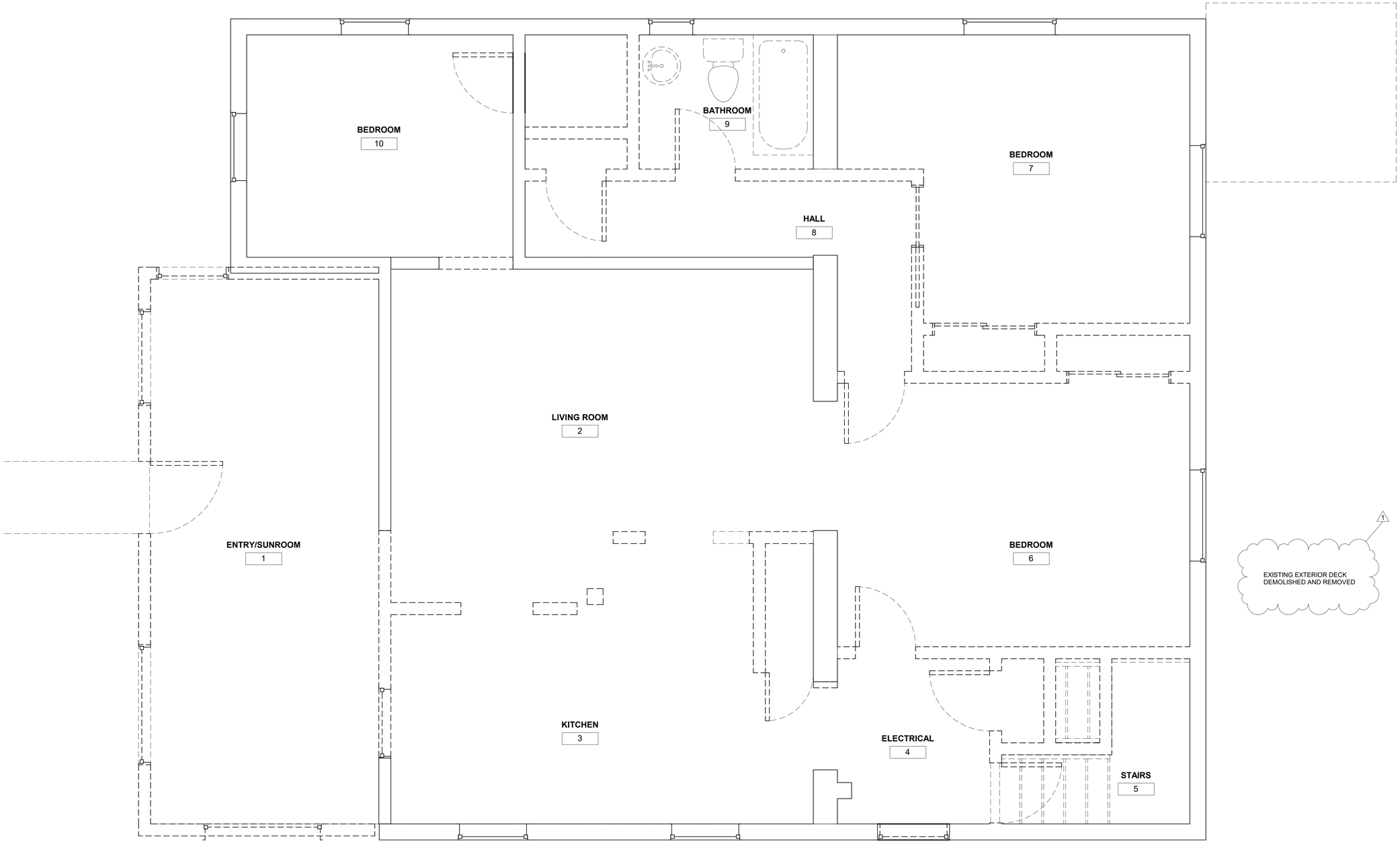


1 DEMO LEVEL 1
1/2" = 1'-0"

SUBMITTED BY:
STUDIOTJOA

608 Mathews Circle
Erie, Colorado, 80516

tel: 347.656.6961
www.studiotjoa.com

PROJECT
HOLBROOK ADDITION

LOCATION
275 HOLBROOK ST
ERIE, CO 80516

OWNER
MARK ROCKWELL

ARCHITECT/ DESIGNER
STUDIOTJOA INC.

STRUCTURAL
LOPEZ SMOLENS

GENERAL CONTRACTOR
FIRST LAST or COMPANY

| NO. | DESCRIPTION | DATE |
|---|---|---|
| | PERMIT SET | 12/13/22 |
| 1 | PERMIT SET REVISION | 03/28/23 |

HOLBROOK ADDITION

275 HOLBROOK ST
ERIE, CO 80516

PERMIT SET

TITLE

# DEMO PLAN - FIRST FLOOR

PROJECT NUMBER
220011

SCALE
1/2" = 1'-0"

DATE
03/28/23

SHEET NUMBER

D102

© Copyright StudioTJOA Inc.

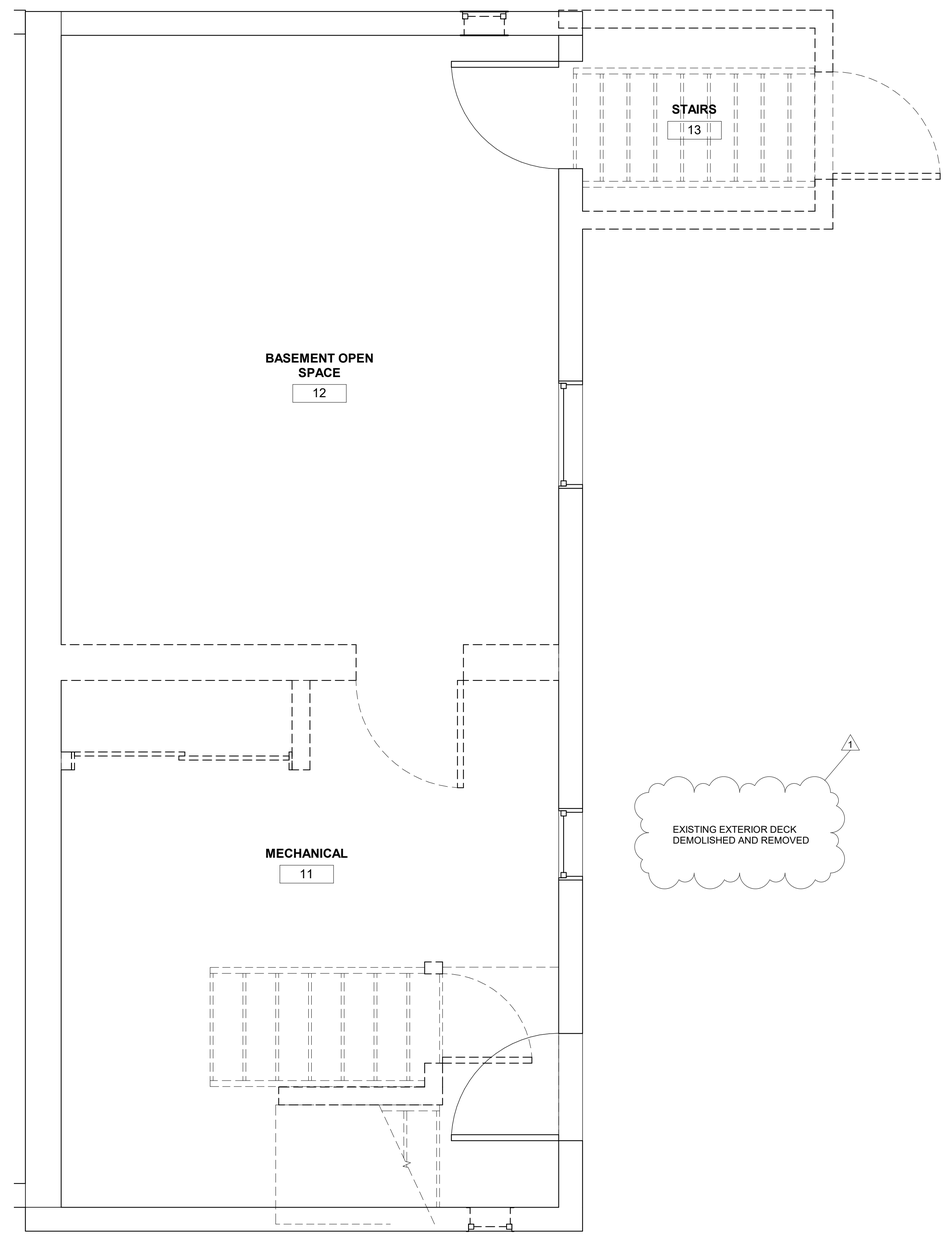


1 DEMO BASEMENT
1/2" = 1'-0"

SUBMITTED BY:
STUDIOTJOA

608 Mathews Circle
Erie, Colorado, 80516

tel: 347.656.6961
www.studiotjoa.com

PROJECT
HOLBROOK ADDITION

LOCATION
275 HOLBROOK ST
ERIE, CO 80516

OWNER
MARK ROCKWELL

ARCHITECT/ DESIGNER
STUDIOTJOA INC.

STRUCTURAL
LOPEZ SMOLENS

GENERAL CONTRACTOR
FIRST LAST or COMPANY

| NO. | DESCRIPTION | DATE |
|---|---|---|
| | PERMIT SET | 12/13/22 |
| 1 | PERMIT SET REVISION | 03/28/23 |

HOLBROOK ADDITION

275 HOLBROOK ST
ERIE, CO 80516

PERMIT SET

TITLE
# DEMO PLAN BASEMENT

PROJECT NUMBER
220011

SCALE
1/2" = 1'-0"

DATE
03/28/23

SHEET NUMBER
D103

© Copyright StudioTJOA Inc.

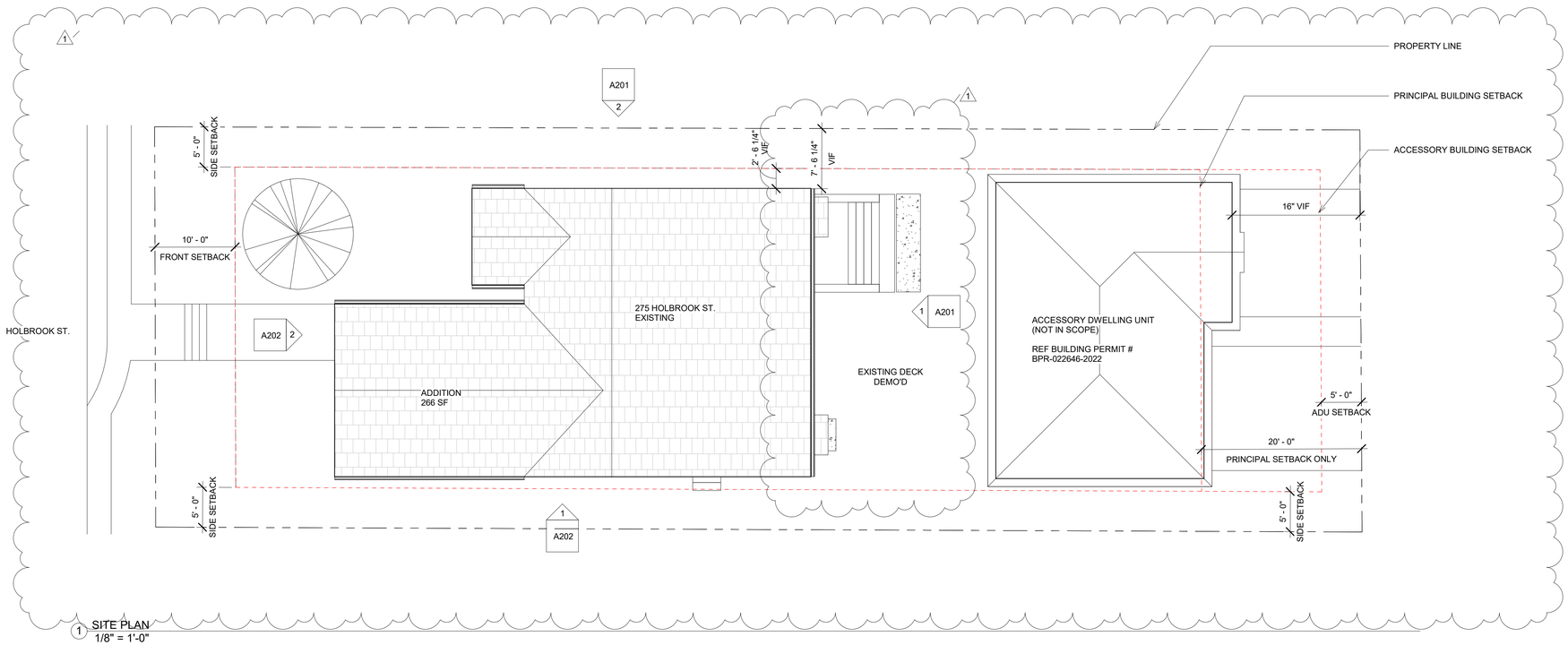


1 SITE PLAN
1/8" = 1'-0"

SUBMITTED BY:

STUDIOTJOA

608 Mathews Circle
Erie, Colorado, 80516

tel: 347.656.6961
www.studiotjoa.com

PROJECT
HOLBROOK ADDITION

LOCATION
275 HOLBROOK ST
ERIE, CO 80516

OWNER
MARK ROCKWELL

ARCHITECT/ DESIGNER
STUDIOTJOA INC.

STRUCTURAL
LOPEZ SMOLENS

GENERAL CONTRACTOR
FIRST LAST or COMPANY

| NO. | DESCRIPTION | DATE |
|---|---|---|
| | PERMIT SET | 12/13/22 |
| 1 | PERMIT SET REVISION | 03/28/23 |

HOLBROOK ADDITION

275 HOLBROOK ST
ERIE, CO 80516

PERMIT SET

TITLE
SITE PLAN

PROJECT NUMBER
220011

SCALE
1/8" = 1'-0"

DATE
03/28/23

SHEET NUMBER
A101

© Copyright StudioTJOA Inc.

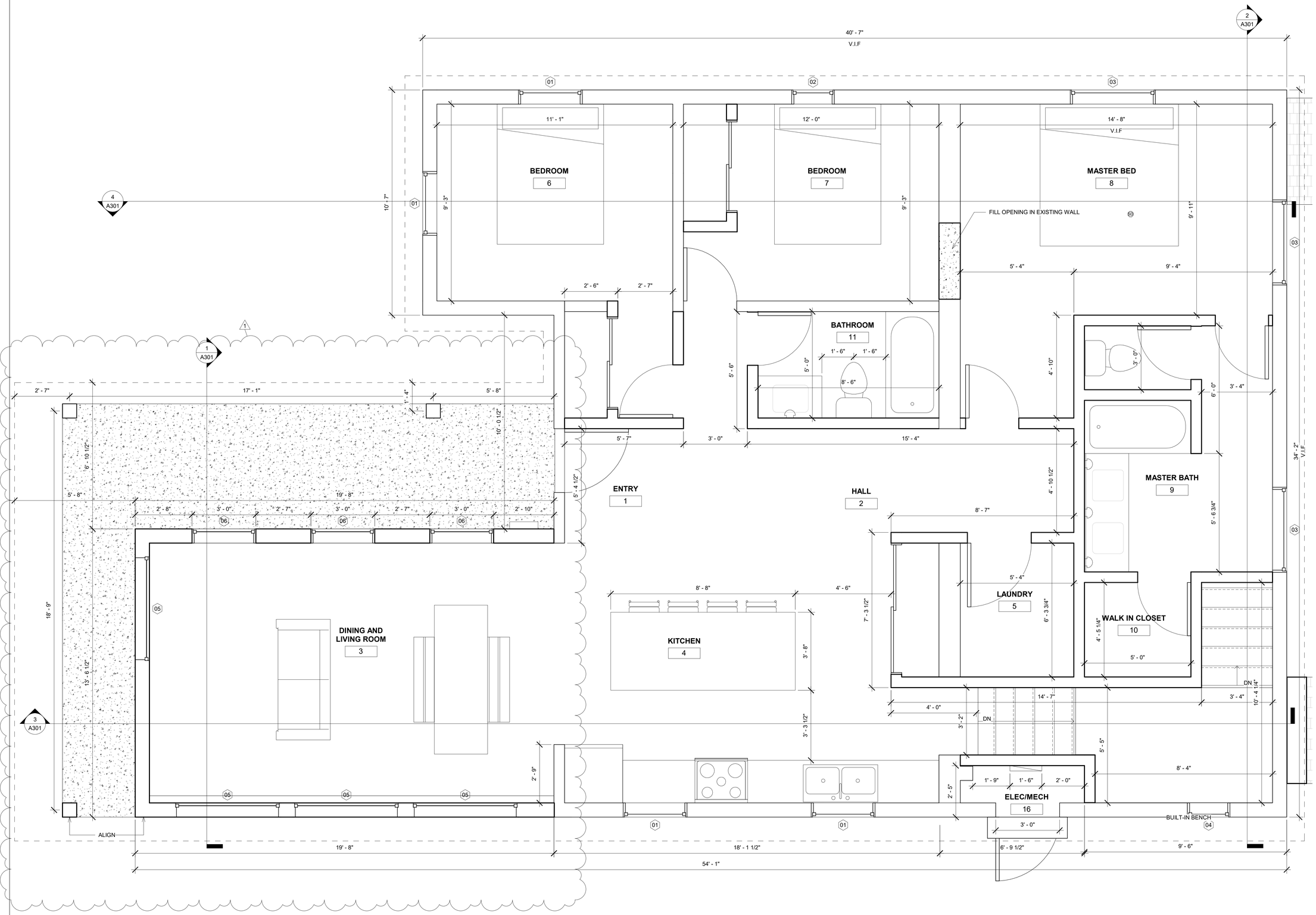


1 LEVEL 1
1/2" = 1'-0"

SUBMITTED BY:

STUDIOTJOA

608 Mathews Circle
Erie, Colorado, 80516

tel: 347.656.6961
www.studiotjoa.com

PROJECT
HOLBROOK ADDITION

LOCATION
275 HOLBROOK ST
ERIE, CO 80516

OWNER
MARK ROCKWELL

ARCHITECT/ DESIGNER
STUDIOTJOA INC.

STRUCTURAL
LOPEZ SMOLENS

GENERAL CONTRACTOR
FIRST LAST or COMPANY

| NO. | DESCRIPTION | DATE |
|---|---|---|
| | PERMIT SET | 12/13/22 |
| 1 | PERMIT SET REVISION | 03/28/23 |

HOLBROOK ADDITION

275 HOLBROOK ST
ERIE, CO 80516

PERMIT SET

TITLE

# FIRST FLOOR

PROJECT NUMBER
220011

SCALE
1/2" = 1'-0"

DATE
03/28/23

SHEET NUMBER

A102

© Copyright StudioTJOA Inc.

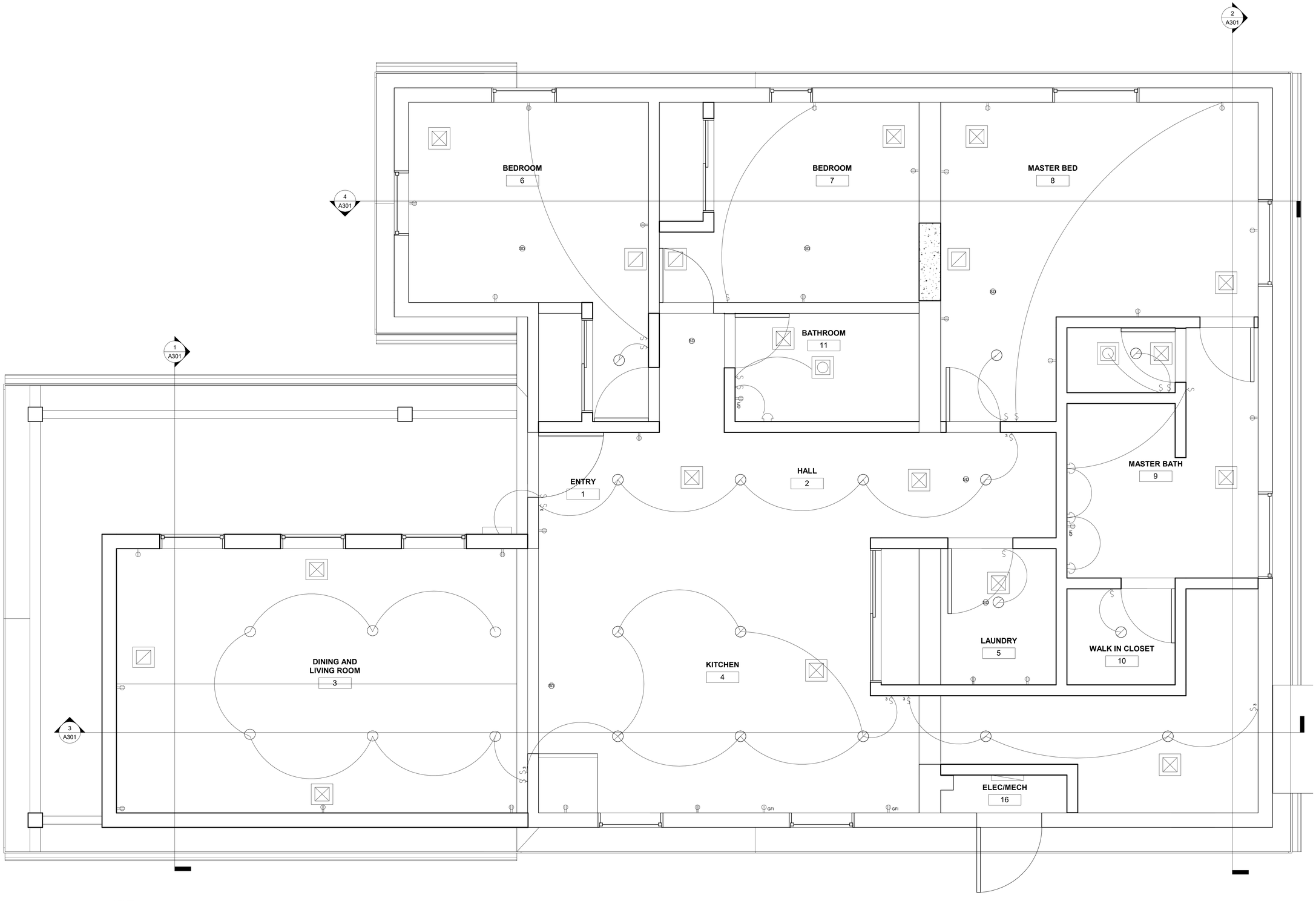


1 LEVEL 1
1/2" = 1'-0"

SUBMITTED BY:

STUDIOTJOA

608 Mathews Circle
Erie, Colorado, 80516

tel: 347.656.6961
www.studiotjoa.com

PROJECT
HOLBROOK ADDITION

LOCATION
275 HOLBROOK ST
ERIE, CO 80516

OWNER
MARK ROCKWELL

ARCHITECT/ DESIGNER
STUDIOTJOA INC.

STRUCTURAL
LOPEZ SMOLENS

GENERAL CONTRACTOR
FIRST LAST or COMPANY

| NO. | DESCRIPTION | DATE |
|---|---|---|
| | PERMIT SET | 12/13/22 |
| 1 | PERMIT SET REVISION | 03/28/23 |

HOLBROOK ADDITION

275 HOLBROOK ST
ERIE, CO 80516

PERMIT SET

TITLE

# FIRST FLOOR - RCP/ ELECTRICAL

PROJECT NUMBER
220011

SCALE
1/2" = 1'-0"

DATE
03/28/23

SHEET NUMBER

A102.1

© Copyright StudioTJOA Inc.

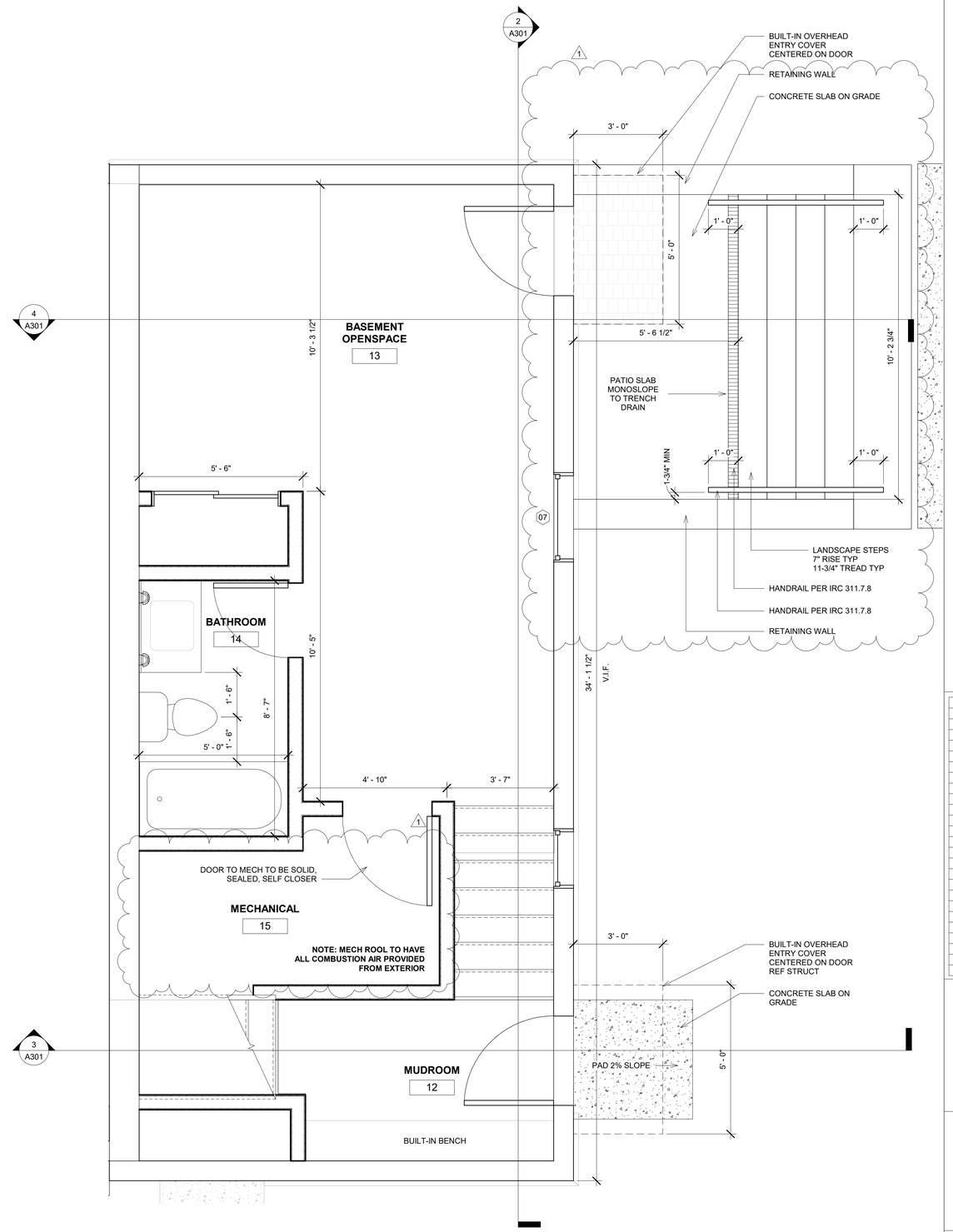


1 BASEMENT
1/2" = 1'-0"

SUBMITTED BY:

STUDIOTJOA

608 Mathews Circle
Erie, Colorado, 80516

tel: 347.656.6961
www.studiotjoa.com

PROJECT
HOLBROOK ADDITION

LOCATION
275 HOLBROOK ST
ERIE, CO 80516

OWNER
MARK ROCKWELL

ARCHITECT/ DESIGNER
STUDIOTJOA INC.

STRUCTURAL
LOPEZ SMOLENS

GENERAL CONTRACTOR
FIRST LAST or COMPANY

| NO. | DESCRIPTION | DATE |
|---|---|---|
| | PERMIT SET | 12/13/22 |
| 1 | PERMIT SET REVISION | 03/28/23 |

HOLBROOK ADDITION

275 HOLBROOK ST
ERIE, CO 80516

PERMIT SET

TITLE
# BASEMENT

PROJECT NUMBER
220011

SCALE
1/2" = 1'-0"

DATE
03/28/23

SHEET NUMBER
A103

© Copyright StudioTJOA Inc.

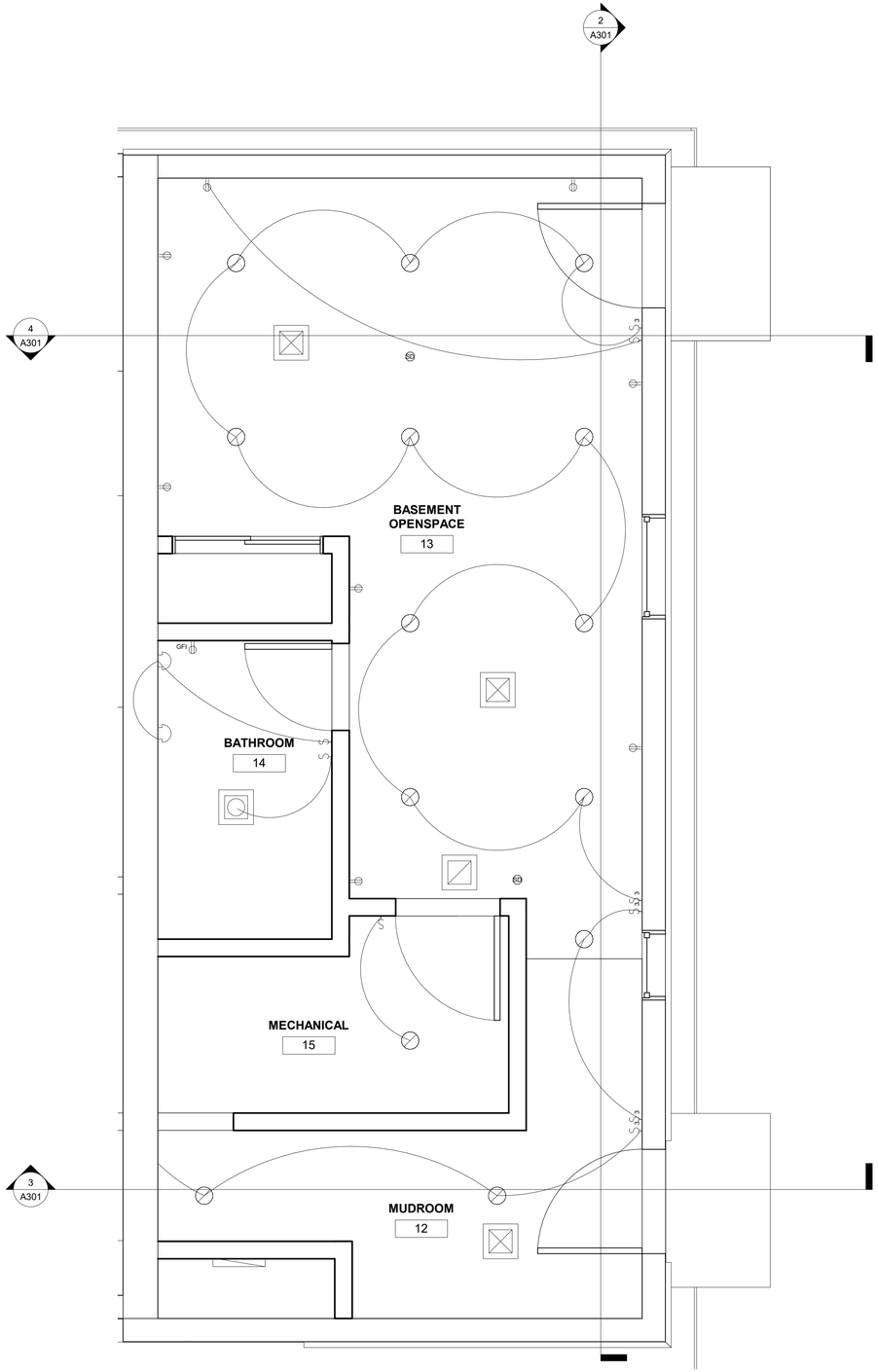


1 BASEMENT
1/2" = 1'-0"

SUBMITTED BY:
STUDIOTJOA

608 Mathews Circle
Erie, Colorado, 80516

tel: 347.656.6961
www.studiotjoa.com

PROJECT
HOLBROOK ADDITION

LOCATION
275 HOLBROOK ST
ERIE, CO 80516

OWNER
MARK ROCKWELL

ARCHITECT/ DESIGNER
STUDIOTJOA INC.

STRUCTURAL
LOPEZ SMOLENS

GENERAL CONTRACTOR
FIRST LAST or COMPANY

| NO. | DESCRIPTION | DATE |
|---|---|---|
| | PERMIT SET | 12/13/22 |
| 1 | PERMIT SET REVISION | 03/28/23 |

HOLBROOK ADDITION

275 HOLBROOK ST
ERIE, CO 80516

PERMIT SET

TITLE

# BASEMENT - RCP/ ELECTRICAL

PROJECT NUMBER
220011

SCALE
1/2" = 1'-0"

DATE
03/28/23

SHEET NUMBER

A103.1

© Copyright StudioTJOA Inc.

| Window Schedule | | | | | |
|---|---|---|---|---|---|
| Type Mark | Count | Width | Height | Heat Transfer Coefficient (U) | Solar Heat Gain Coefficient |
| 01 | 4 | 3' - 0" | 3' - 0" | 0.3500 BTU/(h·ft²·°F) | 0.27 |
| 02 | 1 | 2' - 0" | 3' - 0" | 0.3500 BTU/(h·ft²·°F) | 0.27 |
| 03 | 3 | 4' - 0" | 3' - 0" | 0.3500 BTU/(h·ft²·°F) | 0.27 |
| 04 | 2 | 2' - 0" | 2' - 0" | 0.3500 BTU/(h·ft²·°F) | 0.27 |
| 05 | 4 | 5' - 0" | 1' - 4" | 0.3500 BTU/(h·ft²·°F) | 0.27 |
| 06 | 3 | 3' - 0" | 6' - 0" | 0.3500 BTU/(h·ft²·°F) | 0.27 |
| 07 | 1 | 3' - 0" | 2' - 0" | 0.3500 BTU/(h·ft²·°F) | 0.27 |

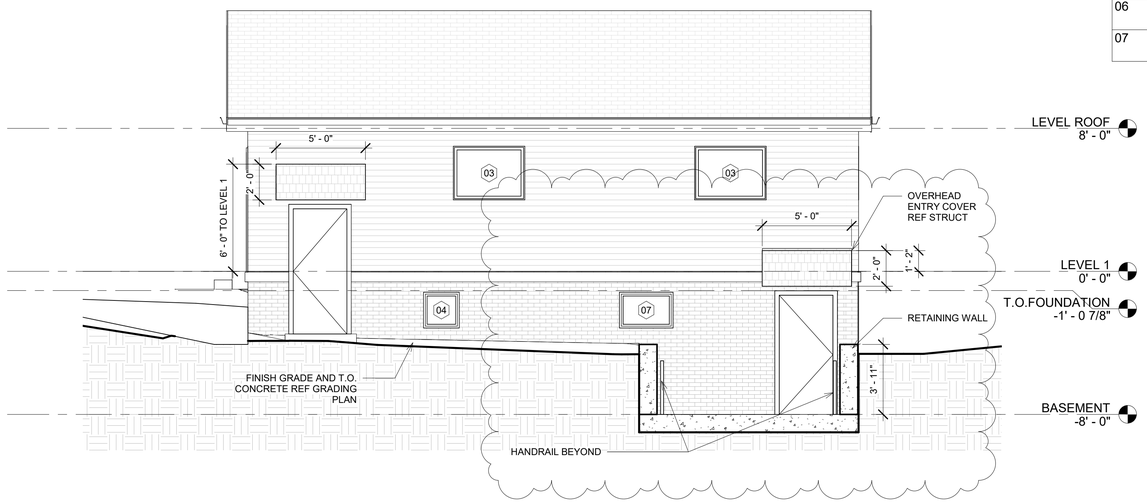


1 EAST
1/4" = 1'-0"

2 NORTH
1/4" = 1'-0"

SUBMITTED BY:

STUDIOTJOA

608 Mathews Circle
Erie, Colorado, 80516

tel: 347.656.6961
www.studiotjoa.com

PROJECT
HOLBROOK ADDITION

LOCATION
275 HOLBROOK ST
ERIE, CO 80516

OWNER
MARK ROCKWELL

ARCHITECT/ DESIGNER
STUDIOTJOA INC.

STRUCTURAL
LOPEZ SMOLENS

GENERAL CONTRACTOR
FIRST LAST or COMPANY

| NO. | DESCRIPTION | DATE |
|---|---|---|
| | PERMIT SET | 12/13/22 |
| 1 | PERMIT SET REVISION | 03/28/23 |

HOLBROOK ADDITION

275 HOLBROOK ST
ERIE, CO 80516

PERMIT SET

TITLE

# ELEVATIONS

PROJECT NUMBER
220011

SCALE
1/4" = 1'-0"

DATE
03/28/23

SHEET NUMBER

A201

© Copyright StudioTJOA Inc.

| Window Schedule | | | | | |
|---|---|---|---|---|---|
| Type Mark | Count | Width | Height | Heat Transfer Coefficient (U) | Solar Heat Gain Coefficient |
| 01 | 4 | 3' - 0" | 3' - 0" | 0.3500 BTU/(h·ft²·°F) | 0.27 |
| 02 | 1 | 2' - 0" | 3' - 0" | 0.3500 BTU/(h·ft²·°F) | 0.27 |
| 03 | 3 | 4' - 0" | 3' - 0" | 0.3500 BTU/(h·ft²·°F) | 0.27 |
| 04 | 2 | 2' - 0" | 2' - 0" | 0.3500 BTU/(h·ft²·°F) | 0.27 |
| 05 | 4 | 5' - 0" | 1' - 4" | 0.3500 BTU/(h·ft²·°F) | 0.27 |
| 06 | 3 | 3' - 0" | 6' - 0" | 0.3500 BTU/(h·ft²·°F) | 0.27 |
| 07 | 1 | 3' - 0" | 2' - 0" | 0.3500 BTU/(h·ft²·°F) | 0.27 |

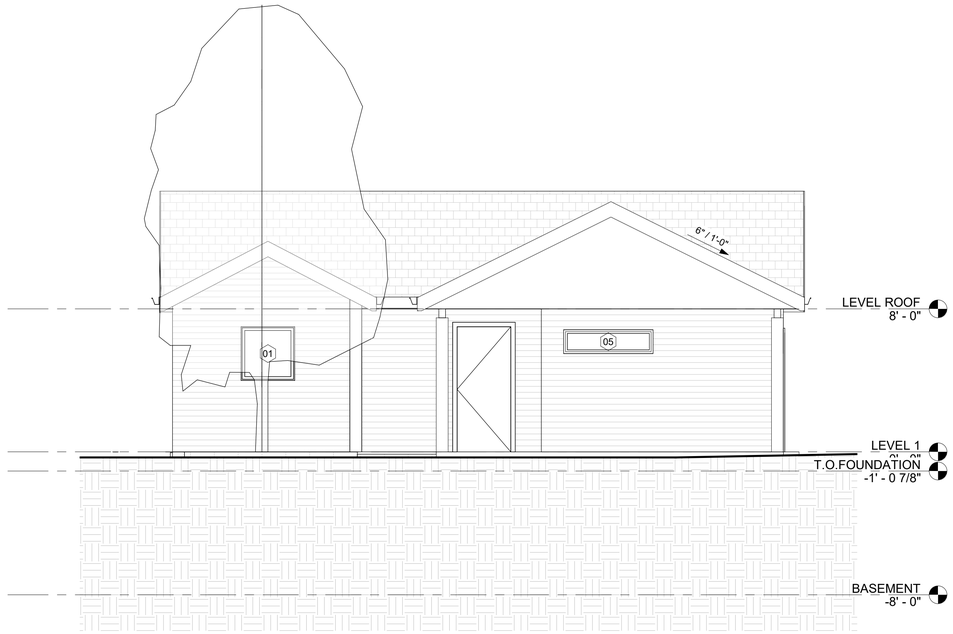


2 WEST
1/4" = 1'-0"

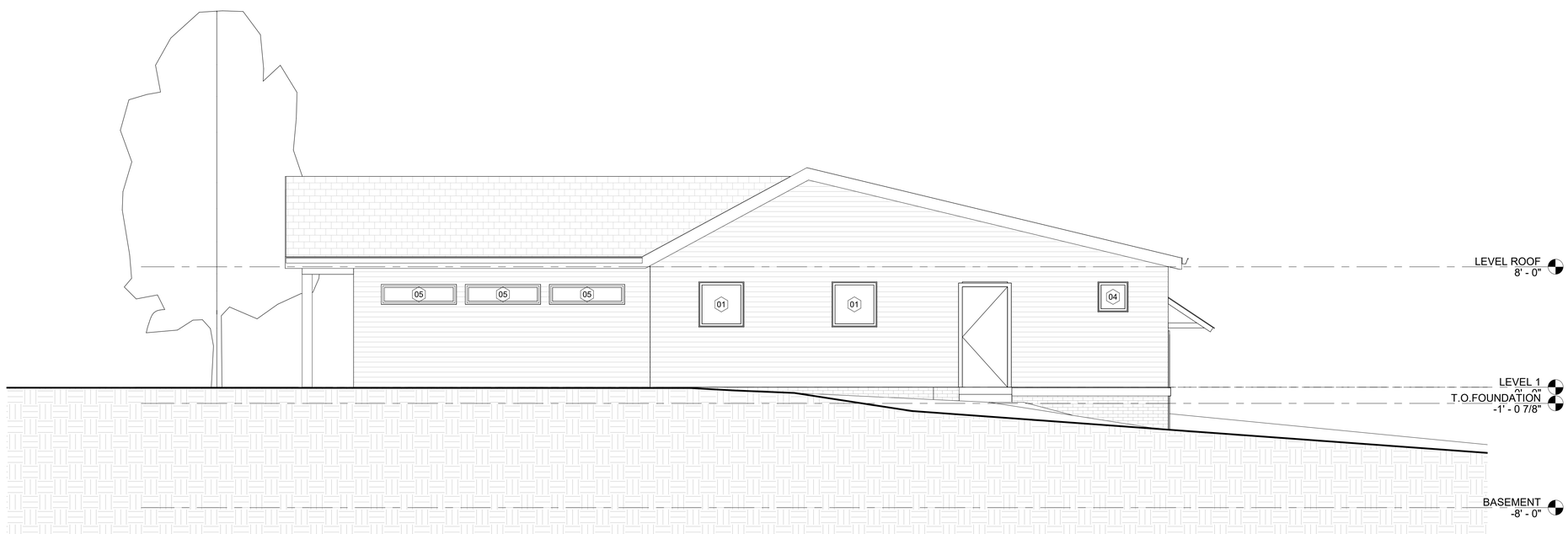


1 SOUTH
1/4" = 1'-0"


SUBMITTED BY:
STUDIOTJOA

608 Mathews Circle
Erie, Colorado, 80516

tel: 347.656.6961
www.studiotjoa.com


PROJECT
HOLBROOK ADDITION

LOCATION
275 HOLBROOK ST
ERIE, CO 80516

OWNER
MARK ROCKWELL

ARCHITECT/ DESIGNER
STUDIOTJOA INC.

STRUCTURAL
LOPEZ SMOLENS

GENERAL CONTRACTOR
FIRST LAST or COMPANY

| NO. | DESCRIPTION | DATE |
|---|---|---|
| | PERMIT SET | 12/13/22 |
| 1 | PERMIT SET REVISION | 03/28/23 |

HOLBROOK ADDITION

275 HOLBROOK ST
ERIE, CO 80516

PERMIT SET

TITLE
# ELEVATIONS

PROJECT NUMBER
220011

SCALE
1/4" = 1'-0"

DATE
03/28/23

SHEET NUMBER
A202

© Copyright StudioTJOA Inc.

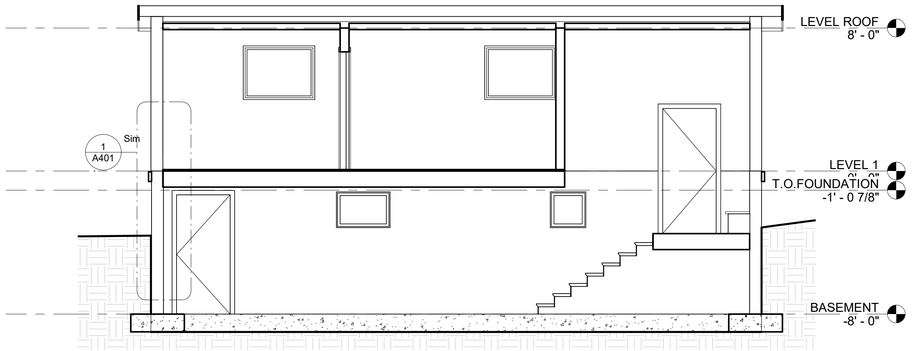


2 BUILDING SECTION 2
1/4" = 1'-0"

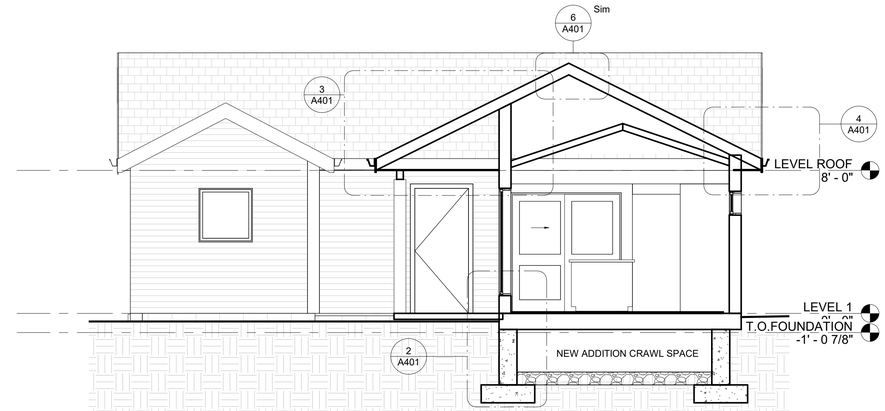


1 BUILDING SECTION 1
1/4" = 1'-0"

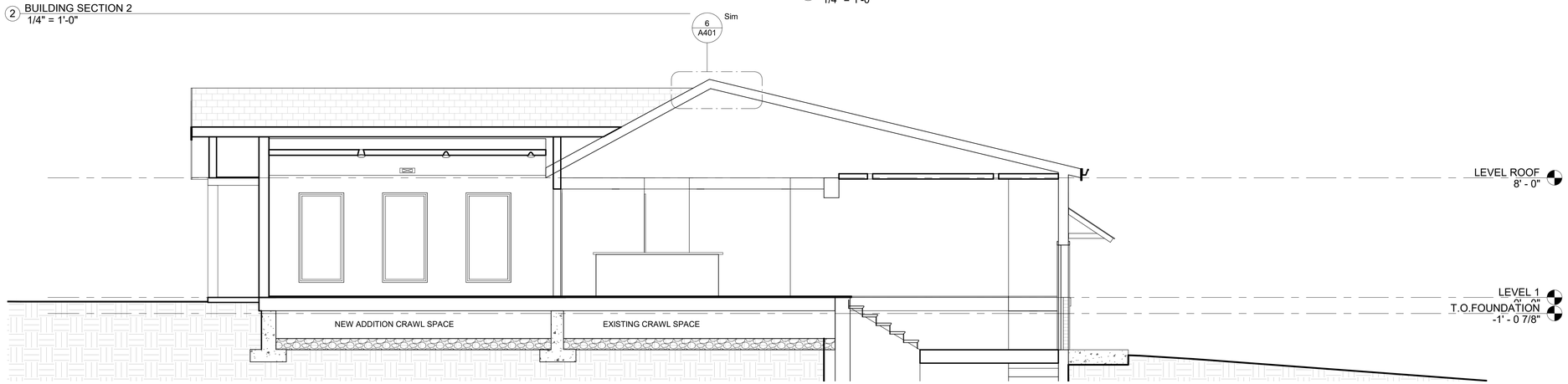


3 BUILDING SECTION 3
1/4" = 1'-0"

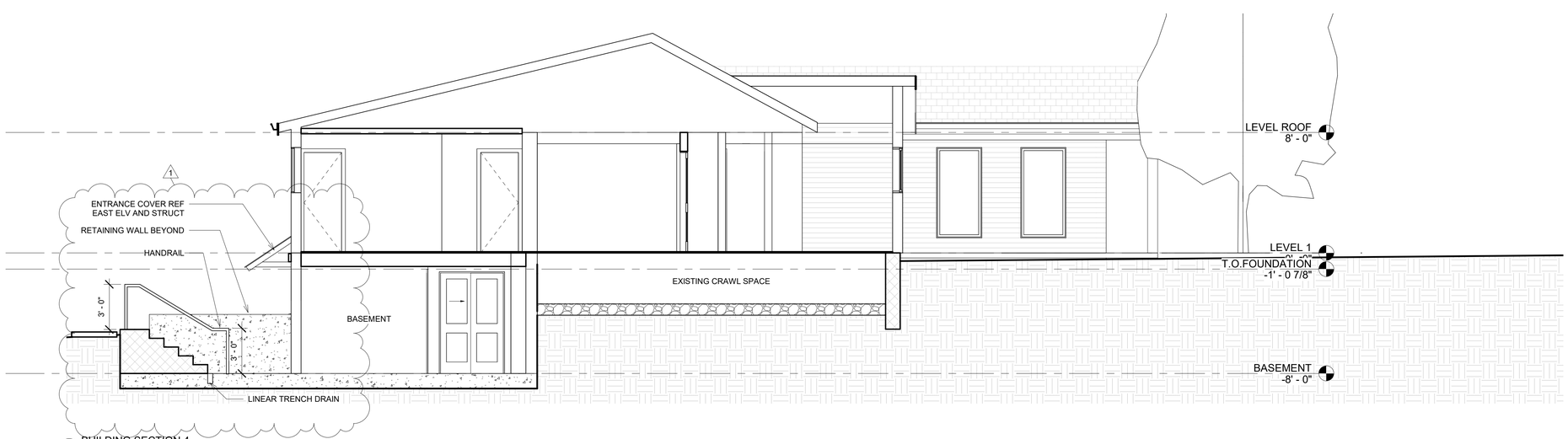


4 BUILDING SECTION 4
1/4" = 1'-0"


SUBMITTED BY:

STUDIOTJOA

608 Mathews Circle
Erie, Colorado, 80516

tel: 347.656.6961
www.studiotjoa.com


PROJECT
HOLBROOK ADDITION

LOCATION
275 HOLBROOK ST
ERIE, CO 80516

OWNER
MARK ROCKWELL

ARCHITECT/ DESIGNER
STUDIOTJOA INC.

STRUCTURAL
LOPEZ SMOLENS

GENERAL CONTRACTOR
FIRST LAST or COMPANY

| NO. | DESCRIPTION | DATE |
|---|---|---|
| | PERMIT SET | 12/13/22 |
| 1 | PERMIT SET REVISION | 03/28/23 |

HOLBROOK ADDITION

275 HOLBROOK ST
ERIE, CO 80516

PERMIT SET

TITLE

# BUILDING SECTIONS

PROJECT NUMBER
220011

SCALE
1/4" = 1'-0"

DATE
03/28/23

SHEET NUMBER

A301

© Copyright StudioTJOA Inc.

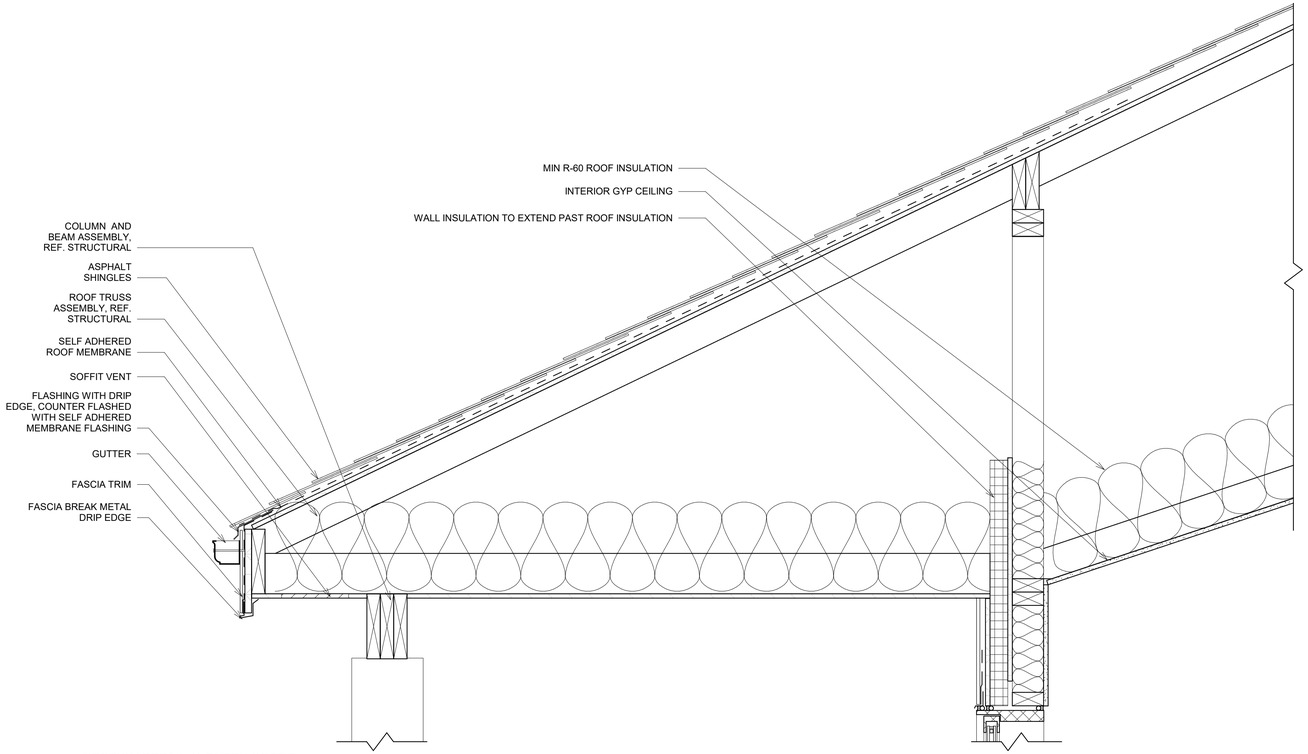


3 SECTION DETAIL @ ENTRY SOFFIT
1 1/2" = 1'-0"

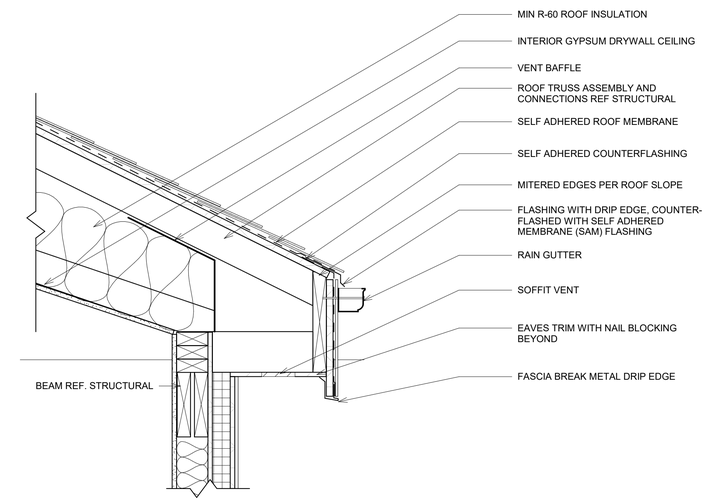


4 SECTION DETAIL @ NEW CATHEDRAL ROOF
1 1/2" = 1'-0"

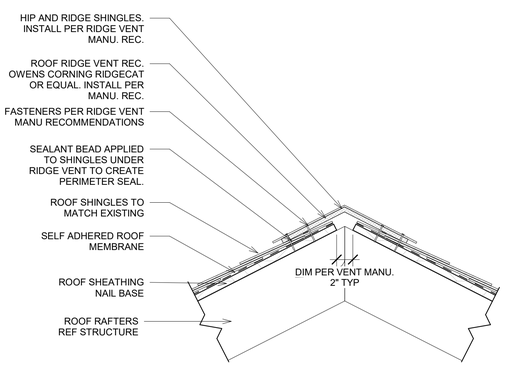


6 ROOF VENT
1 1/2" = 1'-0"

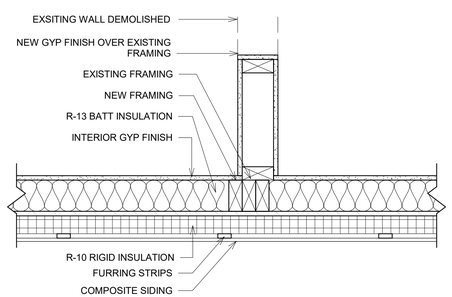


5 PLAN DETAIL @ NEW AND EXISTING INTERSECTION
1 1/2" = 1'-0"

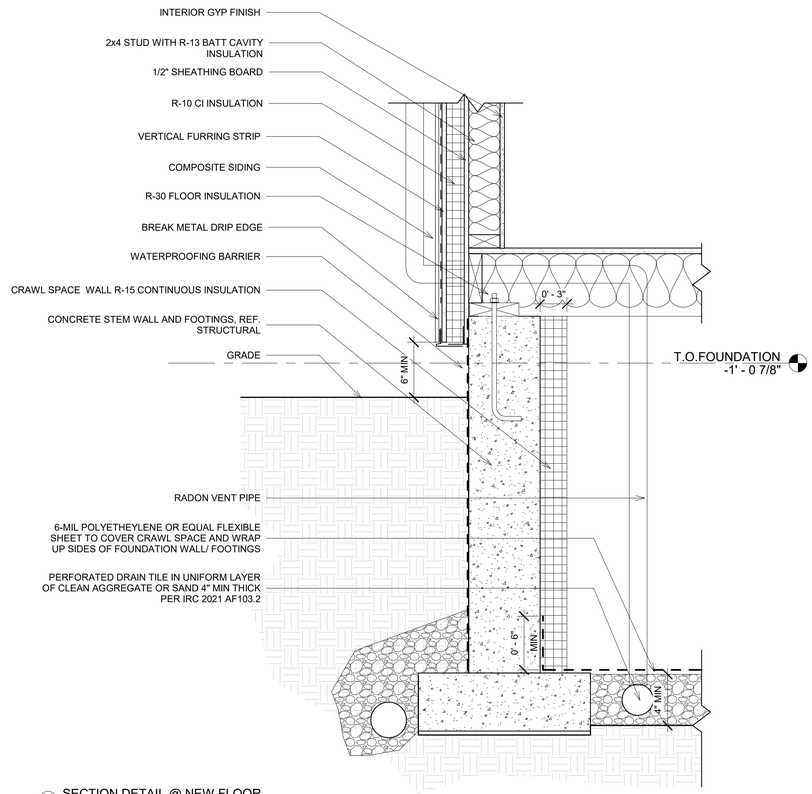


2 SECTION DETAIL @ NEW FLOOR
1 1/2" = 1'-0"

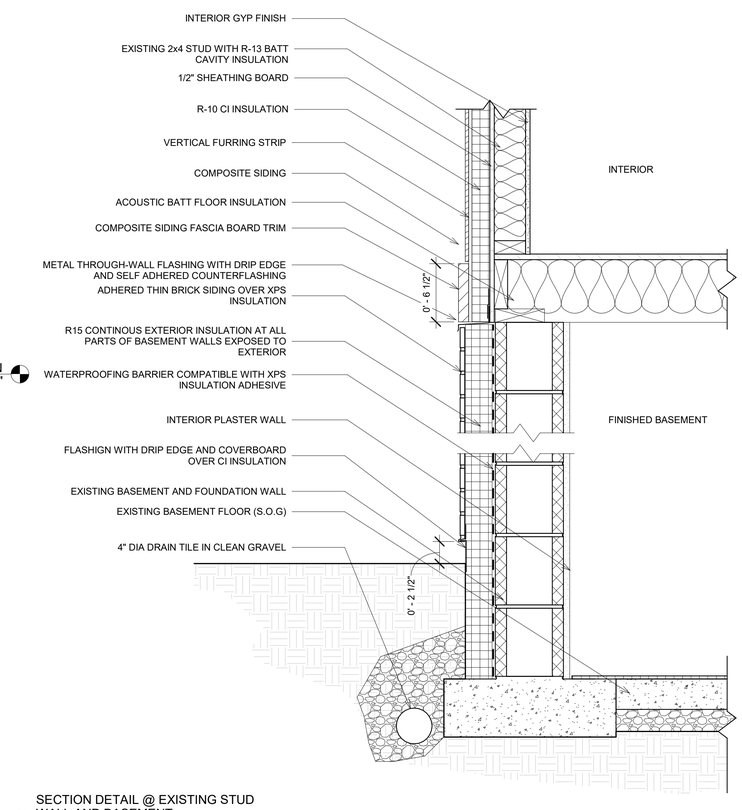


1 SECTION DETAIL @ EXISTING STUD WALL AND BASEMENT
1 1/2" = 1'-0"


SUBMITTED BY:
STUDIOTJOA

608 Mathews Circle
Erie, Colorado, 80516

tel: 347.656.6961
www.studiotjoa.com


PROJECT
HOLBROOK ADDITION

LOCATION
275 HOLBROOK ST
ERIE, CO 80516

OWNER
MARK ROCKWELL

ARCHITECT/ DESIGNER
STUDIOTJOA INC.

STRUCTURAL
LOPEZ SMOLENS

GENERAL CONTRACTOR
FIRST LAST or COMPANY

| NO. | DESCRIPTION | DATE |
|---|---|---|
| | PERMIT SET | 12/13/22 |
| 1 | PERMIT SET REVISION | 03/28/23 |

HOLBROOK ADDITION

275 HOLBROOK ST
ERIE, CO 80516

PERMIT SET

TITLE
# DETAILS

PROJECT NUMBER
220011

SCALE
1 1/2" = 1'-0"

DATE
03/28/23

SHEET NUMBER
A401

© Copyright StudioTJOA Inc.