"MORE THAN WORDS": GENRE-DISCRIMINATING LYRICAL PATTERNS IN 50 YEARS OF ANGLOPHONE GERMAN POPULAR MUSIC

Anonymous Authors
Anonymous Affiliations
anonymous@ismir.net

ABSTRACT

The abstract should be placed at the top left column and should contain about 150–200 words.

Warum nciht textuelle Statistik; wie werden topic models und sentimente in der KoWi gefasst (nomen, Adjektive); was ist idiomatic expressions

1. INTRODUCTION

RQ1: What are content-related genre-discriminative lyrical patterns (topics, sentiments, idiomatic expressions) in Anglophone German popular music? - Dictionaries Figthing Words - LIFT Words for Topics, Sentiments, and Expressions (in Appendix)

RQ2: How well do interpretative ML-models perform when predicting popular music genres compared to a state of the art tranformer-based LLM? - ML table - Confusion matrix for reduced Model - Permutation importance for Combined (Appendix)

RQ3: What can we learn about lyrical genre differences from such interpretative models for popular music studies? - Permutation Importance (Transition, show Distilled) - Cluster Probs per genre - SHAP for Rock

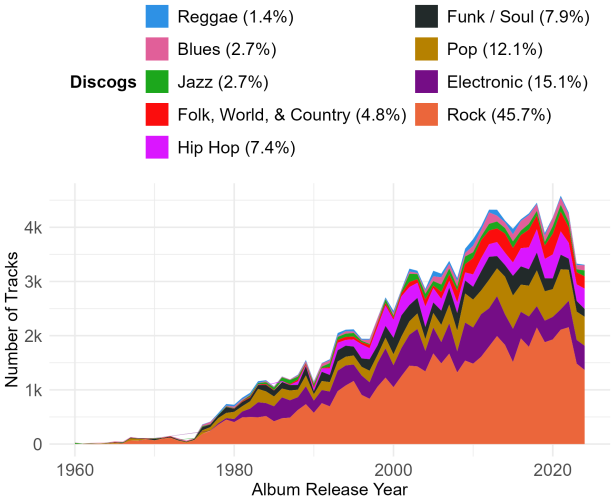

Figure 1: Composition of the analyzed corpus.

2. METHODS

2.1 Data

gemeinsames Metadaten-Framework für Extension und Anbindung an Audio-Features

VOrgefertigter Datnsatz

Corpus rechtfertigung:

Es geht um Musikhören, nicht nur um Verkäufe; auch Musik, die schon länger nicht mehr in den Charts ist, daher anreiherung;

Single Label Discogs Genres: im Lyrics Paper würde ich begründen mit Interpretierbarkeit

2.2 Genre Disrciminating Vocabularies

$$E = mc^2 \tag{1}$$

2.3 Genre Discriminating Topics and Styles

2.4 Machine Learning Experiments

© Ananymous Authors. Licensed under a Creative Commons Attribution 4.0 International License (CC BY 4.0). **Attribution:** Ananymous Authors, “"More than words": Genre-Discriminating Lyrical Patterns in 50 Years of Anglophone German Popular Music”, submitted to *ISMIR*, 2026.

Features	Learner	Params	$F1_{\text{macro}}$
	Random		0.111
Raw Lyrics	DistillBERT [1]		0.374
TF-IDF [2]			?
Topics	Logistic	C: 1	?
Sentiments	Regression	L1: 0.5	?
Expressions			?
Combined			?
Combined			
Distilled			?

Table 1: $F1_{\text{macro}}$ Holdout evaluation for classifcation experiments.

3. RESULTS

3.1 Genre Disrciminating Vocabularies

3.2 Genre Discriminating Topics and Styles

3.3 Machine Learning Experiments

4. DISCUSSION

Multilabel Genres

	Blues	Electronic	Folk, World, & Country	Funk / Soul	Hip Hop	Jazz	Pop	Reggae	Rock
Sex	9	7	5	18	10	7	7	10	4
Scatting	1	1	1	1	1	1	1	1	1
Romantic Love	15	17	13	22	5	21	18	15	9
Resignation	9	16	10	10	5	10	14	10	17
Rastafarian identity	0	1	1	1	1	0	0	18	0
Nostalgia	24	4	13	5	3	7	6	5	7
Nightlife	5	10	4	6	4	5	6	7	5
Nature Reverie	9	12	17	5	2	11	11	5	12
Mythology / Fantasy	3	3	4	1	1	2	2	2	9
Melodics	1	1	1	1	1	1	1	1	1
Internal Conflict	10	13	13	14	11	9	17	8	12
Gore	2	4	3	2	3	2	2	3	11
Everyday Narrative	6	6	9	4	6	7	7	7	7
Christmas	3	2	4	2	1	11	3	3	1
Braggadocio	1	1	1	4	31	1	1	2	1
Black Culture	2	3	1	3	14	3	2	4	2

(a) topics

	Blues	Electronic	Folk, World, & Country	Funk / Soul	Hip Hop	Jazz	Latin	Pop	Reggae	Rock
Weathered / Spritual	31	3	10	5	2	7	8	5	5	7
Urban / Street	2	2	2	4	24	3	4	2	5	2
Urban / Aggressive	1	1	1	8	34	1	3	1	2	1
Uncertain / Restless	11	11	11	9	3	11	9	14	10	11
Somber / Introspective	6	13	11	6	3	8	6	11	6	14
Romantic / Tender	11	13	7	23	5	13	18	13	11	5
Rastafarian	3	7	2	8	6	4	11	4	23	3
Oh / ooh / la	2	3	2	5	3	2	5	4	3	2
Nostalgic	10	10	20	5	5	12	8	12	9	11
Na na na	1	1	1	1	1	1	1	1	2	1
Festive / Yuletide	3	2	5	2	0	18	2	4	2	1
Extremely Violent	2	5	2	2	3	2	2	3	5	12
Etheral / Dreamy	7	14	10	6	2	9	9	10	7	9
Epic / Mythic	3	4	7	1	1	3	2	3	4	14
Conversational	6	10	9	14	9	6	11	15	6	8

(b) styles

Figure 2: Latent genre-discriminative topics, sentiments, and styles: probabilities per genre (TODO ACHSEN TAUSCHEN) [%].

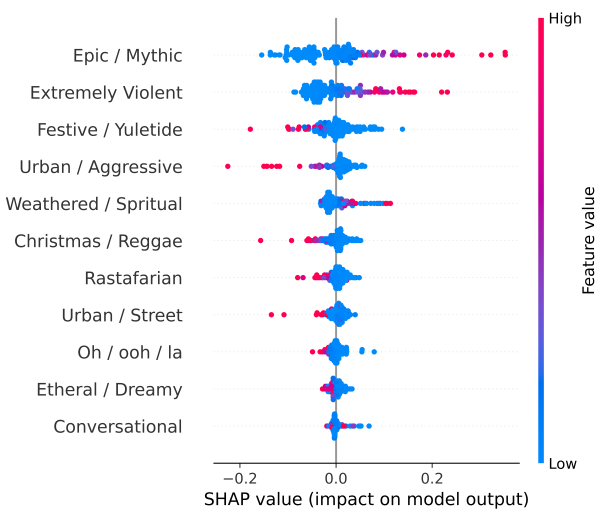

Figure 3: *Discogs' Rock* Example: SHAP values (150 samples from the holdout set) LightGBM STM Reduced.

5. AI USAGE STATEMENT

See submission guidelines. Does not count towards the page limit.

6. REFERENCES

[1] V. Sanh, L. Debut, J. Chaumond, and T. Wolf, "DistilBERT, a distilled version of BERT: Smaller, faster, cheaper and lighter," in *5th Workshop on Energy Efficient Machine Learning and Cognitive Computing - NeurIPS 2019*. arXiv, Mar. 2020.

[2] M. Fell and C. Sporleder, "Lyrics-based analysis and classification of music," in *Proceedings of COLING 2014, the 25th International Conference on Computational Linguistics: Technical Papers*, 2014, pp. 620–631.