4 Indicators & Settings

- Smoothed Heiken Ashi Candles
  - Len 10
  - Len2 10
- Nadaraya-Watson Envelope [LuxAlgo]
  - Bandwidth: 8
  - Mult: 3
  - Source: Close
  - Repainting smoothing
- Multi Kernel Regression [ChartPrime]
  - Kernel Select: Laplace
  - Bandwidth: 9
  - Source: Close

    Deviation 2 (don’t usually have this checked)
- Trend Meter MACD Crossover
  - Defaults

What we need to see:

SELL ORDER

1. Heiken Ashi candle's body (Open and Close Price) closes above top Nadaraya-Watson Envelope line
2. Next candle confirms crossover as it also closes with Open and Close body above the top Nadaraya-Watson Envelope line
    a. Wicks are not important
3. Multi Kernel Regression turns red
4. Trend Meter MACD Crossover is all red (ALl dots, All Lines are red)
    a. They MUST all be red… one green and this doesn't work

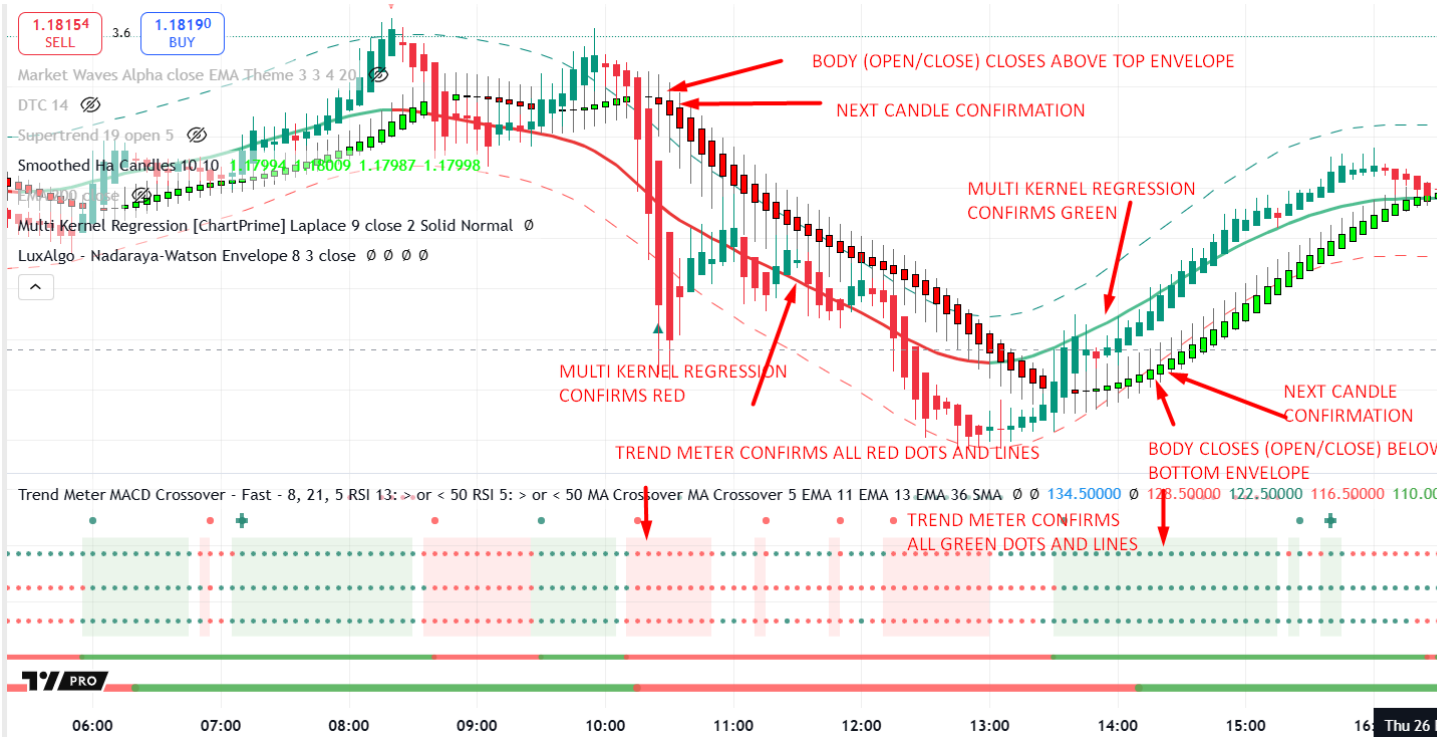

WHEN TO CLOSE SELL ORDER

1. Multi Kernel Regression turns green

BUY ORDER

1. Heiken Ashi candle's body (Open and Close Price) closes below bottom Nadaraya-Watson Envelope line
2. Next candle confirms crossover as it also closes with Open and Close body below bottom Nadaraya-Watson Envelope line
    a. Wicks are not important
3. Multi Kernel Regression turns green
4. Trend Meter MACD Crossover is all green (ALI dots, All Lines are red)
    a. They MUST all be green… one red and this doesn't work

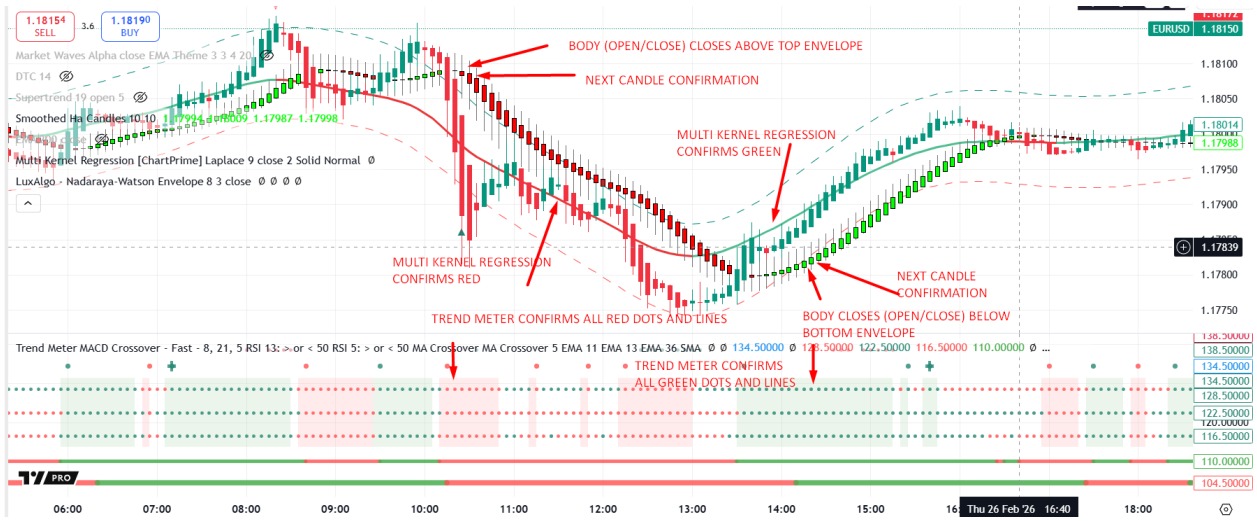

CLOSE BUY ORDER

1. Multi Kernel Regression turns red

Euro / U.S. Dollar · 5 · OANDA
O1.18023 H1.18057 L1.18023 C1.18043 +0.00015 (+0.01%)
1.18154 SELL
3.6
1.18190 BUY
Market Waves Alpha close EMA Theme 3 3 4 20
DTC 44
Supertrend 19 open
Smoothed Ha Candles 10 10 1.18002 1.18017 1.17998 1.18006
EMA 200 close
Multi Kernel Regression [ChartPrime] Laplace 9 close 2 Solid Normal
LuxAlgo - Nadaraya-Watson Envelope 8 3 close
ENTRY
EXIT WHEN MULTI KERNEL
TURNS SWITCHES COLORS - RED
ENTRY LONG
EXIT WHEN MULTI KERNAL SWITCHES COLORS - GREEN
Repainting Mode
USD
1.18100
1.18050
1.17999
1.17959
1.17900
1.17850
1.17800
1.17744
1.17700
Trend Meter MACD Crossover - Fast - 8, 21, 5 RSI 13: > or < 50 RSI 5: > or < 50 MA Crossover MA Crossover 5 EMA 11 EMA 13 EMA 36 SMA 134.50000 128.50000 122.50000 116.50000 110.00000
138.50000
134.50000
128.50000
122.50000
116.50000
110.00000