SCOUTING REPORT

Fenerbahce Beko Istanbul | EuroLeague 2025-2026

Basketball Analytics

EuroLeague 2025-2026

TABLE OF CONTENTS

1. Fenerbahce Beko Istanbul 4
2. A General Information 5
   - 2.1 Team Details 5
   - 2.2 Season Record 5
     - Offense 5
     - Defense 5
   - 2.3 Last 5 Games 6
3. B Roster & Player Profiles 7
   - 3.1 Full Roster 7
   - 3.2 Key Player Profiles 7
     - BALDWIN IV, WADE — #2 7
     - BIBEROVIC, TARIK — #13 9
     - HORTON TUCKER, TALEN — #8 10
     - HALL, DEVON — #20 12
     - MELLI, NICOLO — #4 13
4. C Offensive Analysis 15
   - 4.1 System Overview 15
   - 4.2 Shot Distribution by Zone 15
   - 4.3 Key Shooters 17
   - 4.4 Primary Offensive Entries 17
     - Entry 1 — *Name / Label* 17
     - Entry 2 — *Name / Label* 18
     - Entry 3 — *Name / Label* 19
   - 4.5 After Time-Out (ATO) Plays 20
   - 4.6 Pick & Roll Offense 20
5. D Defensive Analysis 21
   - 5.1 Base Defensive System 21
   - 5.2 Pick & Roll Coverage 21
   - 5.3 Defensive Statistics — Last 5 Games 21
   - 5.4 Defensive Weaknesses 21
   - 5.5 Attackable Matchups 22
   - 5.6 Transition Defense 22
6. E Transition Play 23
   - 6.1 Offensive Transition 23
     - Primary Transition Options 23

Transition Statistics 23

6.2 Defensive Transition 23

Transition Defense Vulnerabilities 23

Transition Defense Statistics 23

7. F Special Situations / Clutch Time 24

7.1 Clutch Time Performance (Last 4 Minutes) 24

7.2 Last-Minute Play Tendencies 24

With Lead (Last 2 Minutes) 24

Tied or Trailing (Last 2 Minutes) 25

7.3 Second Half Opening Plays 25

7.4 Out-of-Bounds Plays 25

Baseline (BLOB) 25

Sideline (SLOB) 25

8. G Recommended Game Plan 26

8.1 Defensive Matchup Assignments 26

8.2 Offensive Attack Strategy 26

Priority Matchups to Attack 26

8.3 Top 5 Emphasis Points 26

8.4 Lineup Recommendations 27

8.5 Summary 27

9. Appendix — Detailed Box Scores 28

9.1 Game 1 — MACCABI RAPYD TEL AVIV | Mar 24, 2026 | A | L 89–94 28

9.2 Game 2 — ZALGIRIS KAUNAS | Mar 27, 2026 | H | L 82–92 29

9.3 Game 3 — FC BAYERN MUNICH | Apr 01, 2026 | A | L 76–85 30

9.4 Game 4 — HAPOEL IBI TEL AVIV | Apr 07, 2026 | A | L 80–95 31

9.5 Game 5 — REAL MADRID | Apr 09, 2026 | H | L 69–74 32

1. FENERBAHCE BEKO ISTANBUL

EuroLeague 2025-2026 | Scouting Report

Report Details

Prepared by: Giulia Martini
Date: 11/04/2026
Analysis Period: Season 2025-2026
This report is prepared analyzing the data from the EuroLeague 2025-2026 season in a programmatic way.
Any plot and table are generated using Python, and the source code is available on GitHub.
Plots and tables can be regenerated for any team in the EuroLeague and any other season for which the data is available.

2. A GENERAL INFORMATION

2.1 Team Details

Club	Fenerbahce Beko Istanbul
League	EuroLeague 2025-2026
Head Coach	Saras Jasikevicious
Assistant coach	David Garcia

2.2 Season Record

POSITION	POSITIONCHANGE	GAMESPLAYED	QUALIFIED	POINTSDIFFERENCE	LASTTENRECORD	LA
4	Down	37	True	+48	3-7	['L 'L

SPLIT	W	L	WIN%
Overall	23	14	62.2
Home	14	5	73.7
Away	9	9	50

OFFENSE

STAT	VALUE	LEAGUE RANK
Points Per Game	79.2	11th
Field Goal %	43.9%	7th
3-Point %	35.3%	5th
Free Throw %	79.3%	11th
Offensive Rebounds	10.6	11th
Assists	16.4	13th
Turnovers	13.6	17th

DEFENSE

STAT	VALUE	LEAGUE RANK
Opp. Points Per Game	88	1st
Defensive Rebounds	18.4	5th
Steals	6.2	17th
Blocks	3.6	4th

2.3 Last 5 Games

#	DATE	OPPONENT	H/A	RESULT	SCORE
5	Apr 09, 2026	REAL MADRID	H	L	69 – 74
4	Apr 07, 2026	HAPOEL IBI TEL AVIV	A	L	95 – 80
3	Apr 01, 2026	FC BAYERN MUNICH	A	L	85 – 76
2	Mar 27, 2026	ZALGIRIS KAUNAS	H	L	82 – 92
1	Mar 24, 2026	MACCABI RAPYD TEL AVIV	A	L	94 – 89

3. B ROSTER & PLAYER PROFILES

3.1 Full Roster

#	NAME	POS	NATIONALITY	HEIGHT	WEIGHT	AGE
00	Armando Bacot	C/F	USA	6'10"	240 lbs	25
1	Metecan Birsen	SF	Turkey	6'7"	210 lbs	25
2	Wade Baldwin IV	PG	USA	6'3"	194 lbs	28
4	Nicolo Melli	PF	Italy	6'9"	220 lbs	35
5	Brandon Boston Jr.	SG	USA	6'6"	190 lbs	23
8	Talen Horton-Tucker	SG	USA	6'4"	230 lbs	24
12	Nando De Colo	SG	France	6'4"	196 lbs	38
13	Tarik Biberović	SF	Bosnia	6'8"	205 lbs	22
14	Melih Mahmutoğlu	PG	Turkey	6'2"	185 lbs	32
17	Onuralp Bitim	SF	Turkey	6'6"	210 lbs	25
18	Mikael Jantunen	SF	Finland	6'7"	220 lbs	25
20	Devon Hall	SG	USA	6'5"	200 lbs	29
25	Chris Silva	PF	USA	6'8"	235 lbs	29
30	Jilson Bango	C	Angola	7'0"	238 lbs	26
32	Arturs Zagars	PG	Latvia	6'3"	185 lbs	22
50	Bonzie Colson	PF	USA	6'6"	225 lbs	28
92	Khem Birch	C	Canada	6'9"	233 lbs	32

3.2 Key Player Profiles

BALDWIN IV, WADE — #2

BALDWIN IV, WADE

STAT	SEASON AVG	LAST 5 AVG
Points	14.4	13.6
Rebounds	3.2	2.2
Assists	5.5	5.4
FG%	45.8%	40.7%
3P%	27.7%	23.1%
Minutes	26.0	27.3

Scouting Notes

Describe strengths, tendencies, preferred spots, and how to defend this player.

Baldwin IV — #2

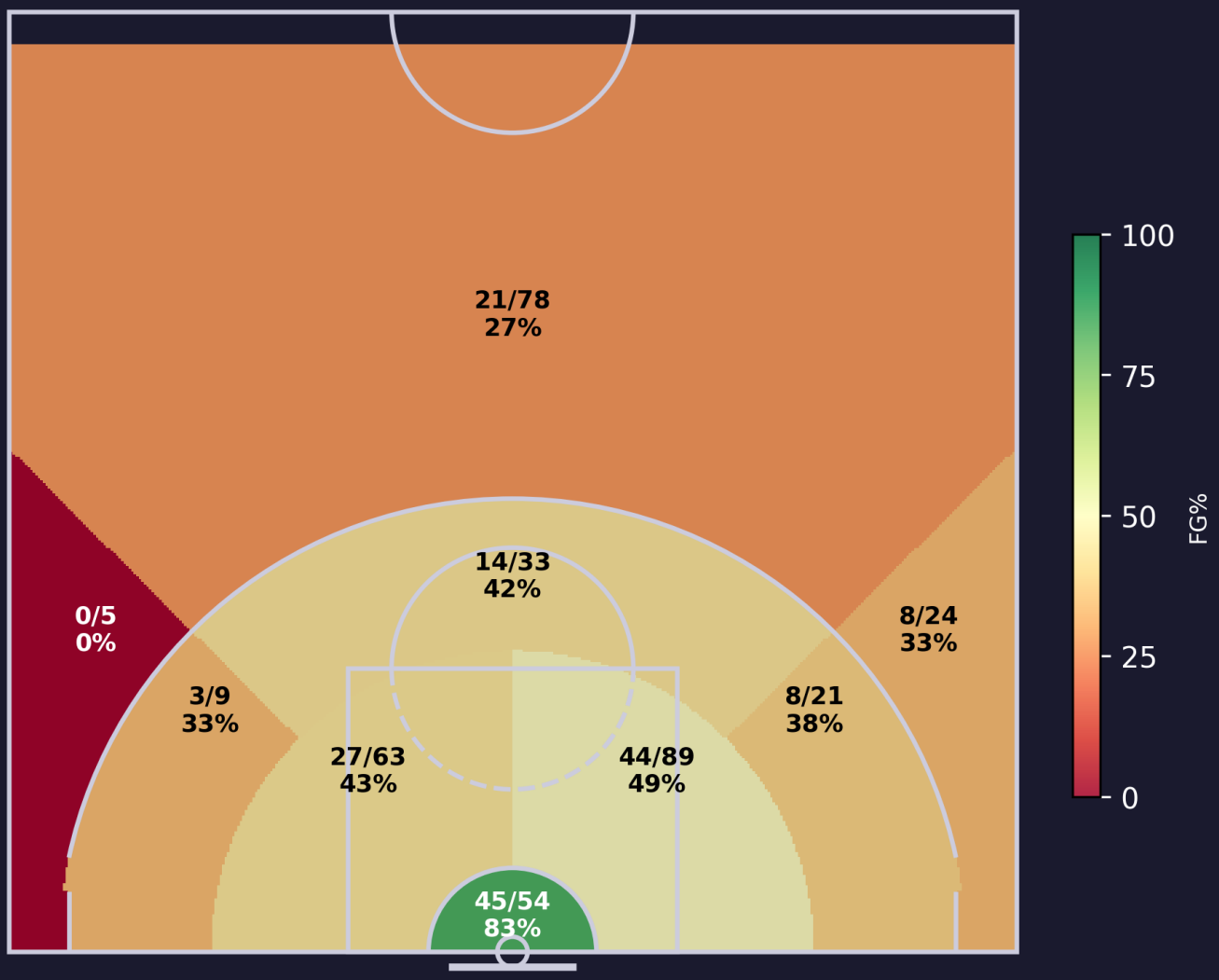

BIBEROVIC, TARIK — #13

BIBEROVIC, TARIK

STAT	SEASON AVG	LAST 5 AVG
Points	10.5	11.0
Rebounds	3.1	2.7
Assists	1.3	1.3
FG%	44.1%	50.0%
3P%	39.2%	60.0%
Minutes	23.8	23.0

Scouting Notes

Describe strengths, tendencies, preferred spots, and how to defend this player.

Biberovic — #13

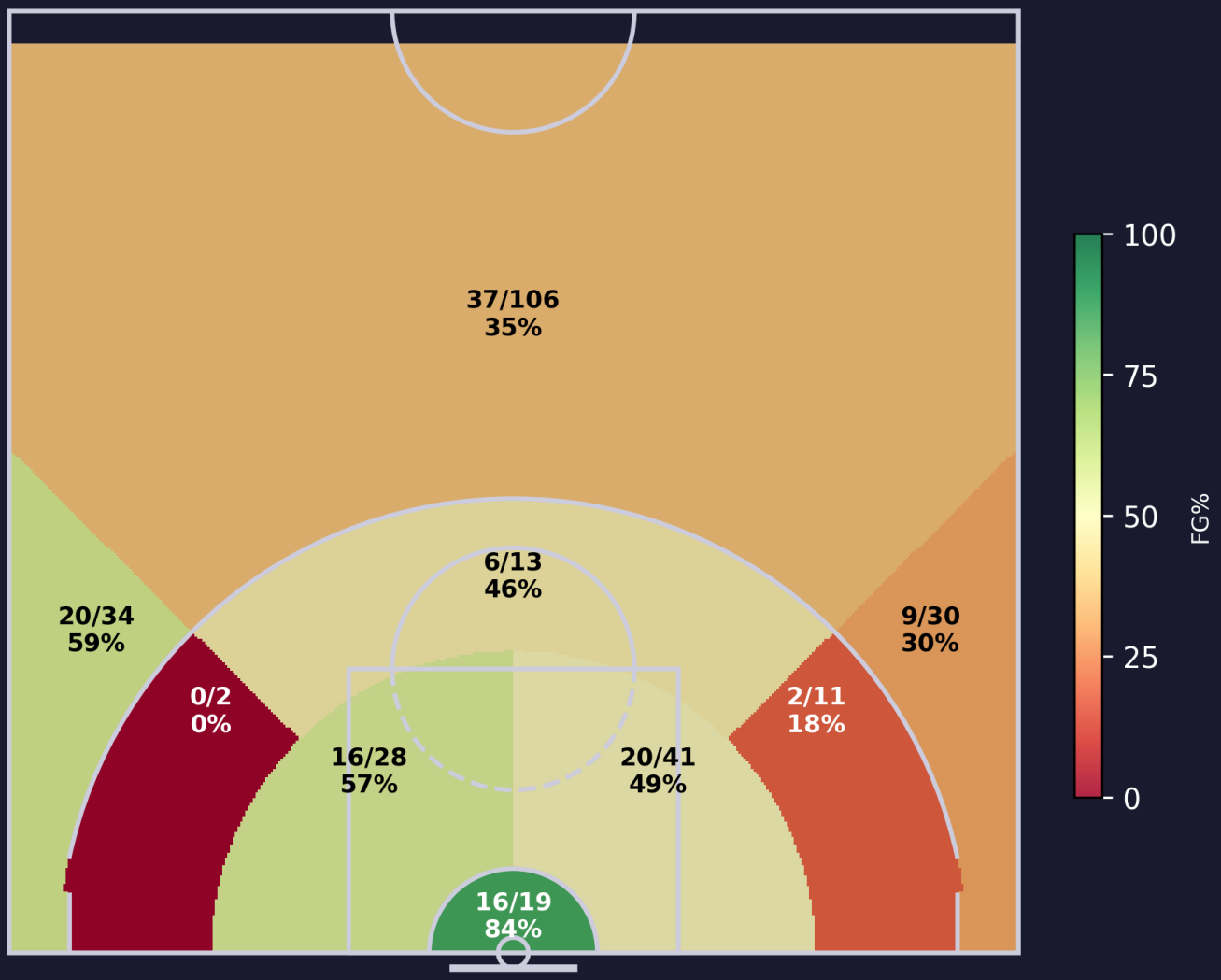

HORTON TUCKER, TALEN — #8

HORTON TUCKER, TALEN

STAT	SEASON AVG	LAST 5 AVG
Points	15.7	12.4
Rebounds	3.8	4.0
Assists	1.9	2.4
FG%	48.5%	37.3%
3P%	29.0%	15.4%
Minutes	23.7	25.3

Scouting Notes

Describe strengths, tendencies, preferred spots, and how to defend this player.

Horton Tucker — #8

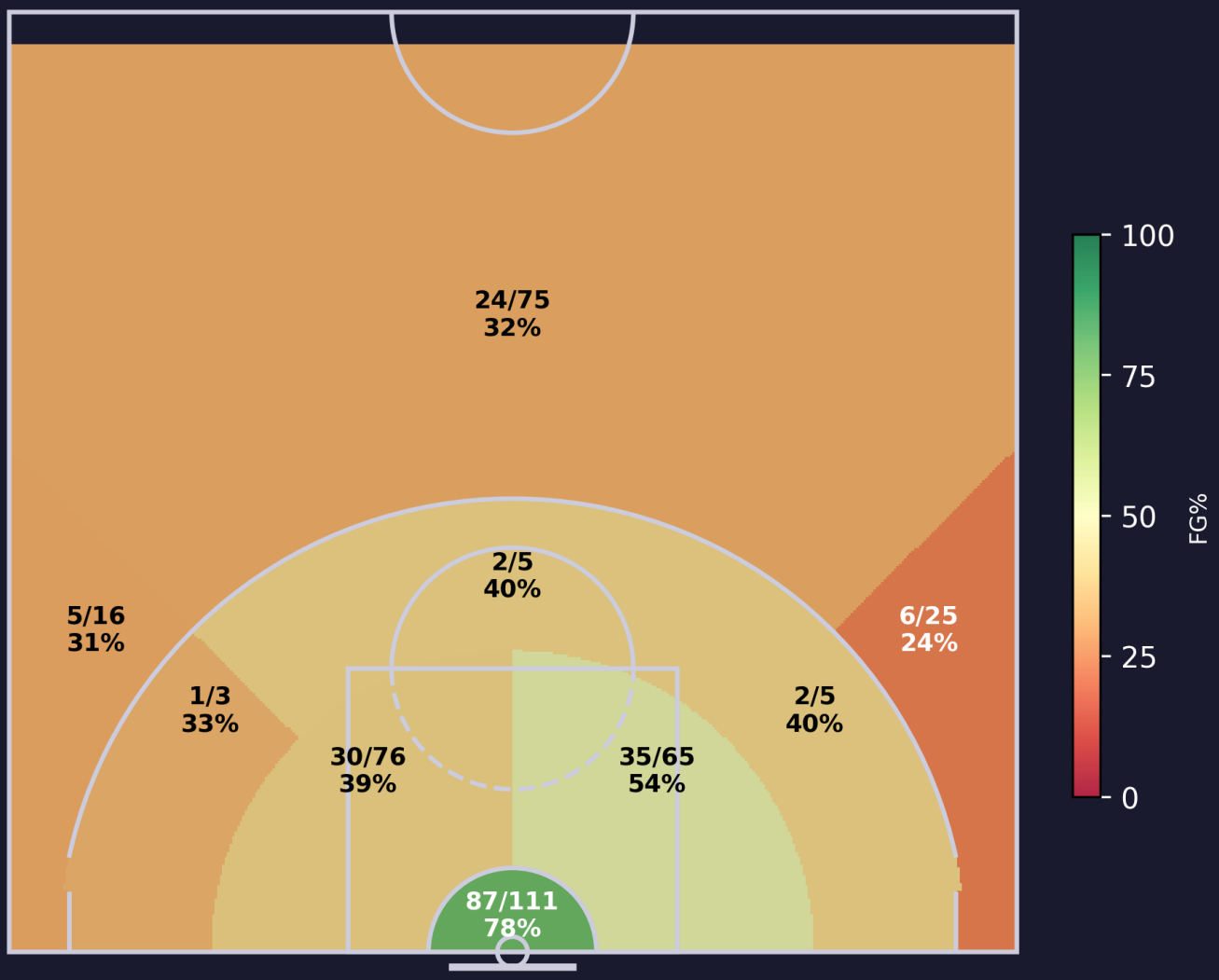

HALL, DEVON — #20

HALL, DEVON

STAT	SEASON AVG	LAST 5 AVG
Points	8.6	6.2
Rebounds	3.0	3.0
Assists	2.7	2.2
FG%	41.2%	37.9%
3P%	25.8%	21.4%
Minutes	24.9	22.7

Scouting Notes

Describe strengths, tendencies, preferred spots, and how to defend this player.

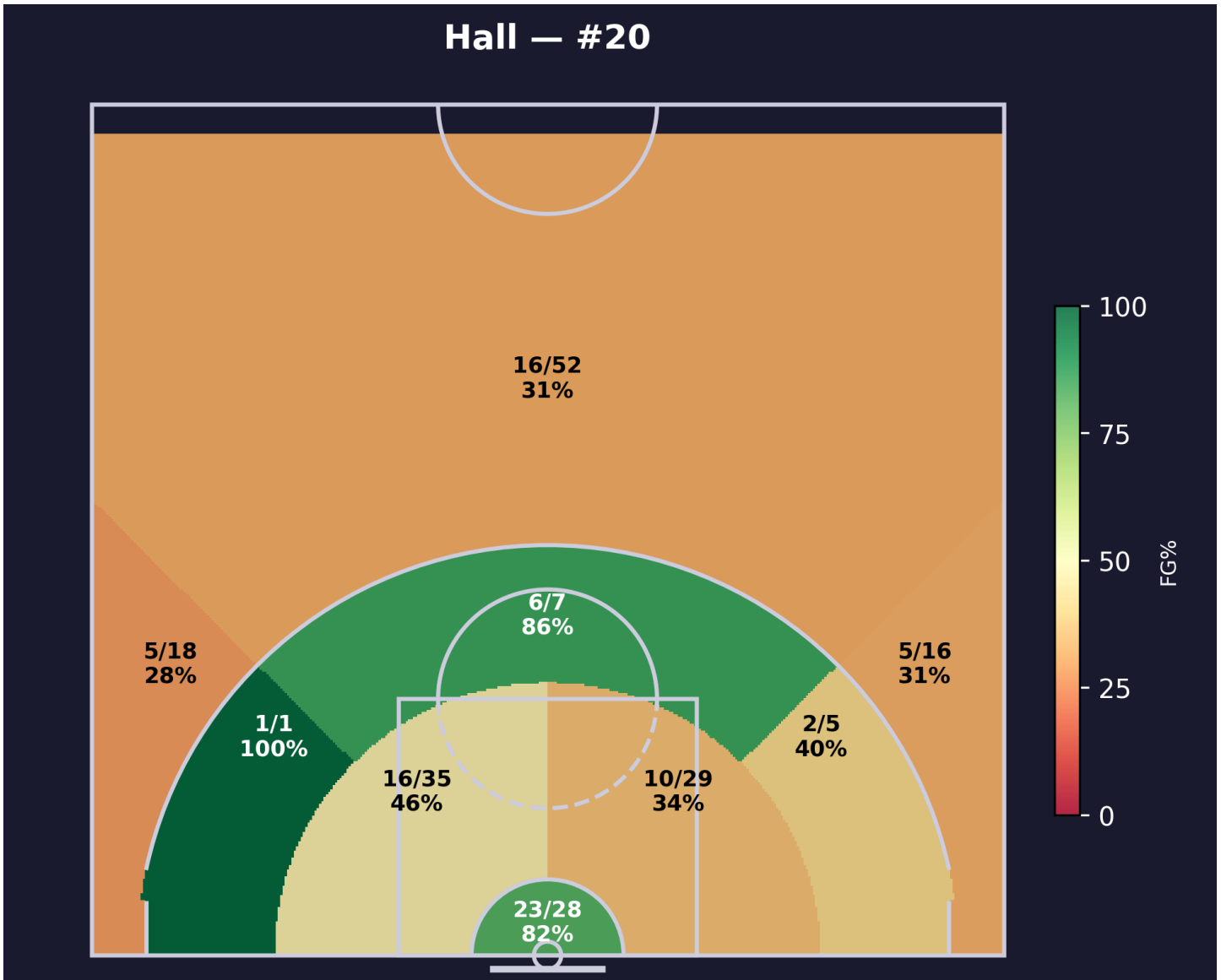

MELLI, NICOLO — #4

MELLI, NICOLO

STAT	SEASON AVG	LAST 5 AVG
Points	6.6	8.5
Rebounds	5.4	5.0
Assists	1.6	2.5
FG%	46.4%	50.0%
3P%	41.7%	37.5%
Minutes	22.7	20.6

Scouting Notes

Describe strengths, tendencies, preferred spots, and how to defend this player.

Melli — #4

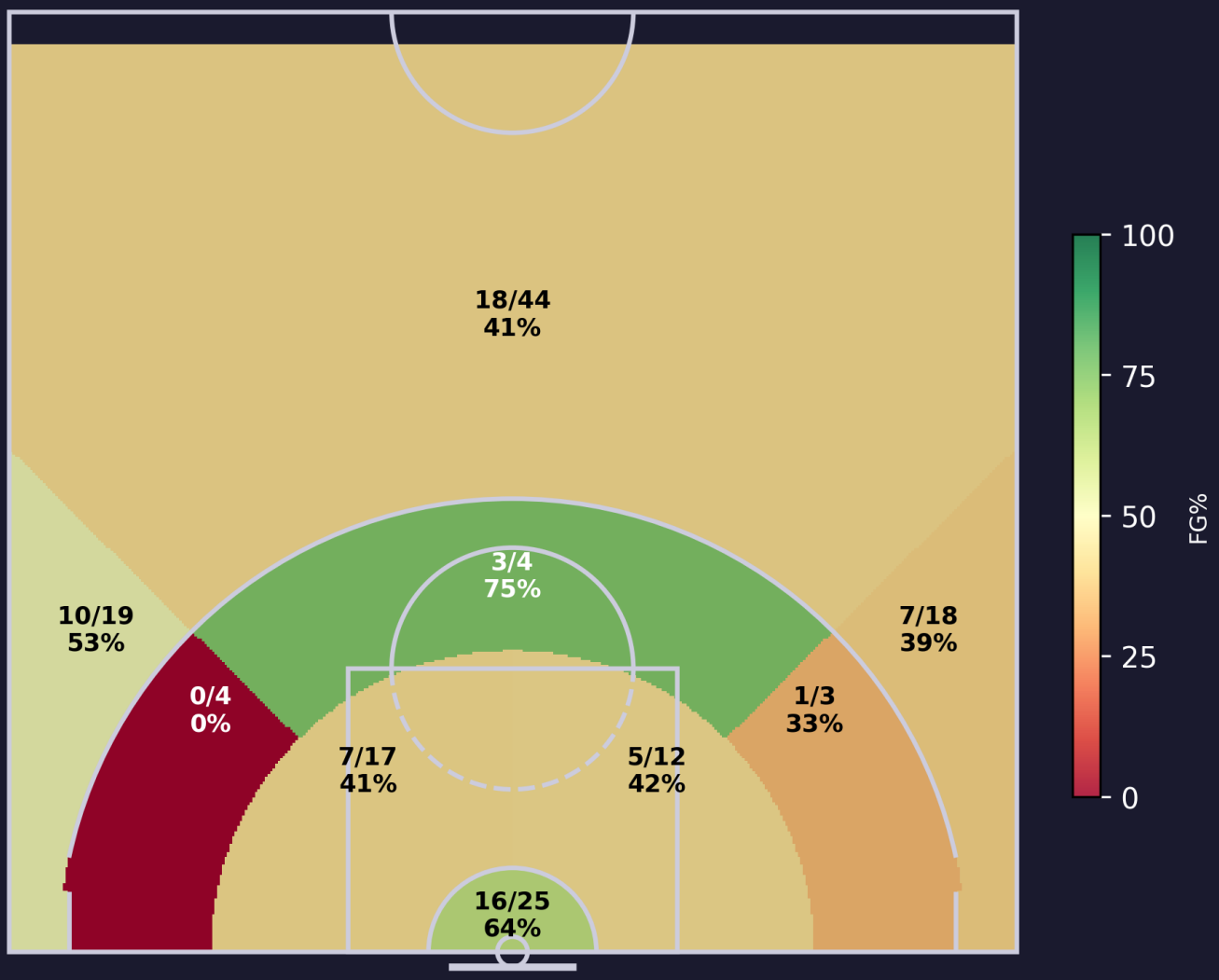

4. C OFFENSIVE ANALYSIS

4.1 System Overview

Describe Fenerbahce's offensive philosophy, pace, spacing principles, and primary ball-handlers.

4.2 Shot Distribution by Zone

ZONE	ATTEMPTS	% OF TOTAL	FG%
Centre 3PT	539	25.0%	33.4%
Under basket	379	17.6%	77.0%
Right short range	365	16.9%	47.1%
Left short range	350	16.2%	43.4%
Right 3PT	186	8.6%	38.2%
Left 3PT	174	8.1%	43.7%
Centre mid-range	81	3.8%	49.4%
Right mid-range	52	2.4%	30.8%
Left mid-range	29	1.3%	31.0%

Zone Summary

Paint & Layup: ***00.0%*** — Mid-Range: ***00.0%*** — 3-Point: ***00.0%***

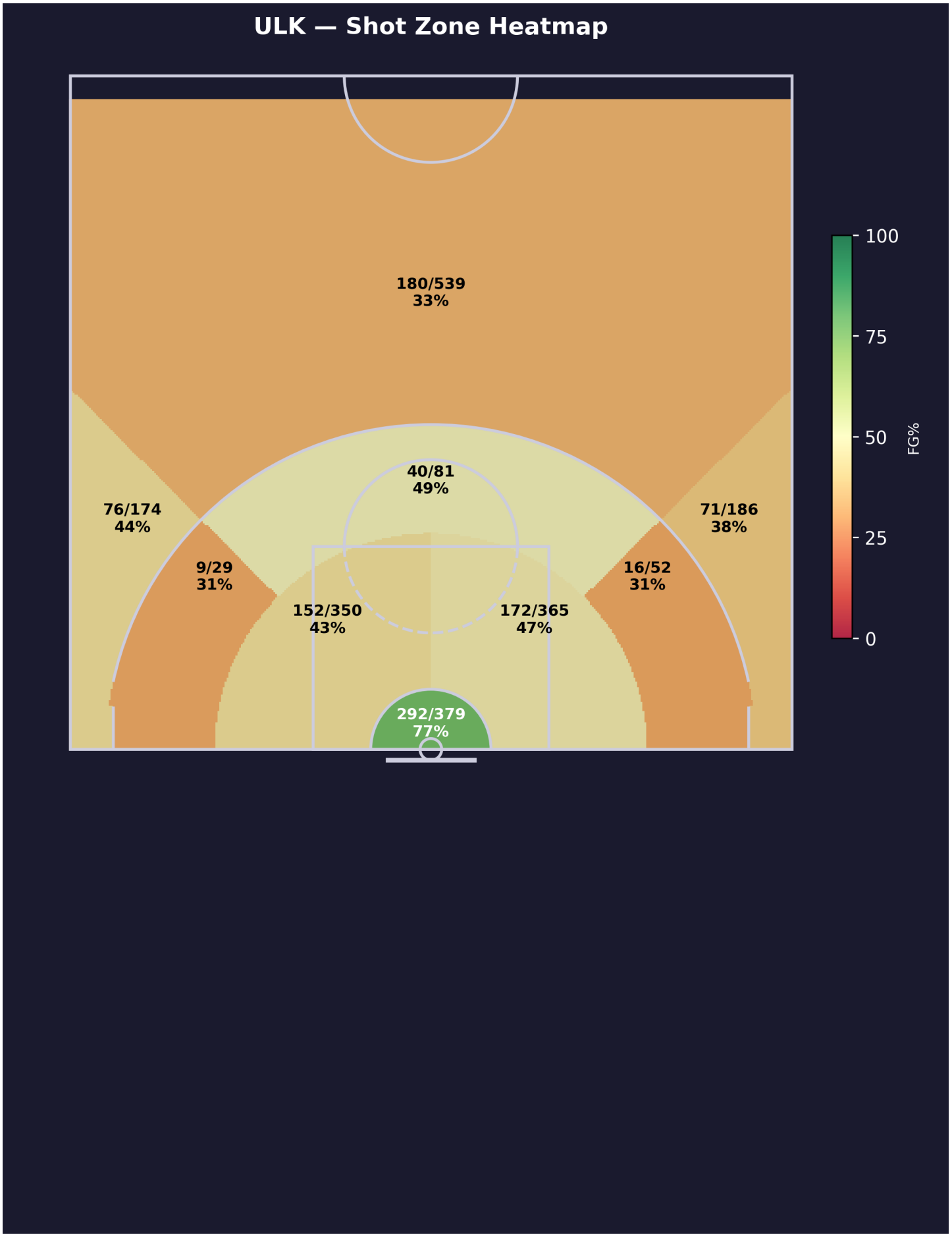
ULK — Shot Zone Heatmap
180/539
33%
40/81
49%
76/174
44%
71/186
38%
9/29
31%
16/52
31%
152/350
43%
172/365
47%
292/379
77%
100
75
50
25
0
FG%

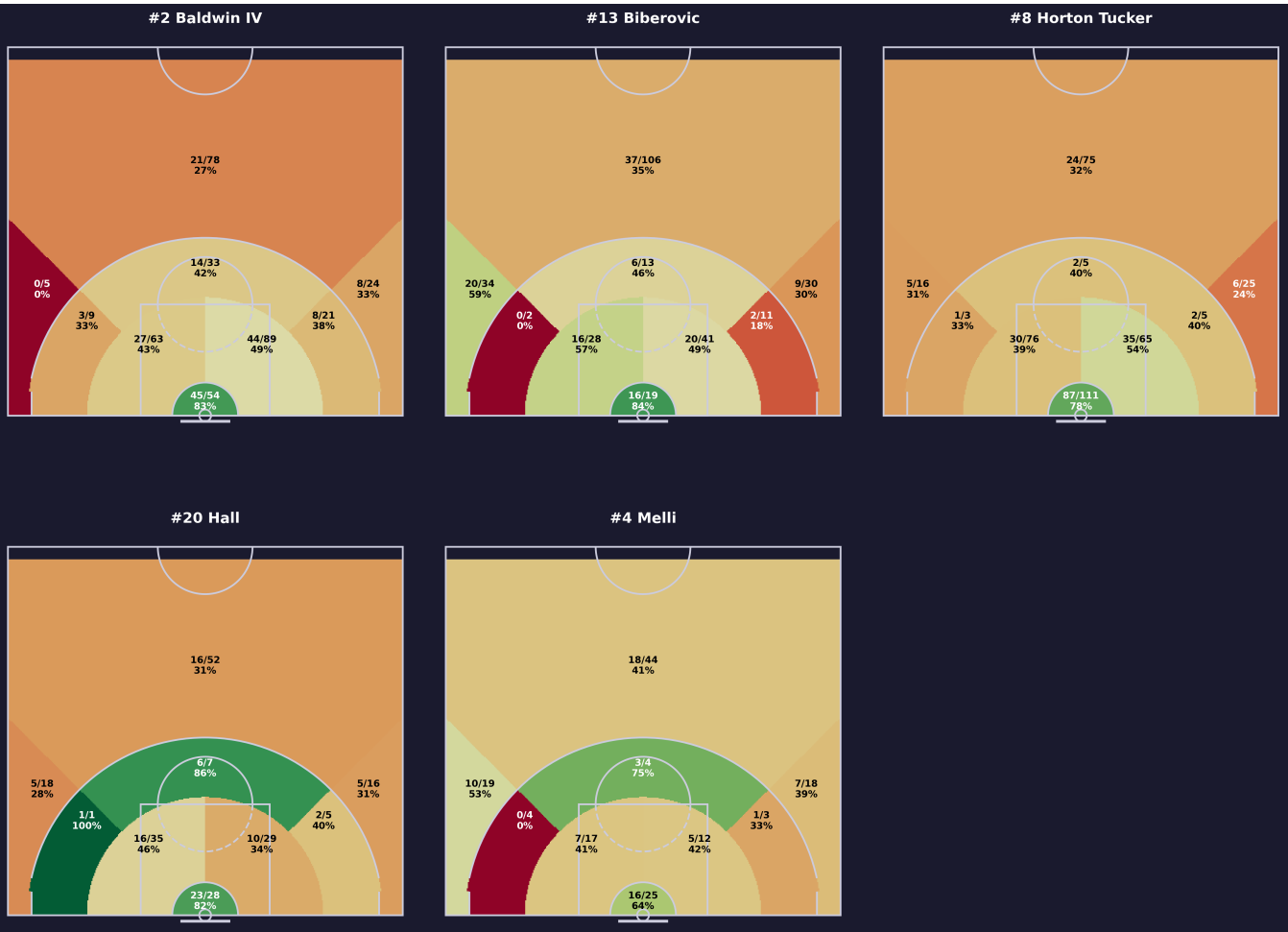

4.3 Key Shooters

PLAYER	3PA/G	3P%	PRIMARY ZONE
BIBEROVIC, TARIK	5	38.8%	Centre 3PT
WILBEKIN, SCOTTIE	3.4	41.7%	Centre 3PT
HORTON TUCKER, TALEN	3.4	30.2%	Centre 3PT

4.4 Primary Offensive Entries

ENTRY 1 — *NAME / LABEL*

Describe the play: ball movement, screens, options, and who typically finishes.

Defensive Priority

How to stop this entry — switching rules, help coverage, communication keys.

Baldwin IV — #2

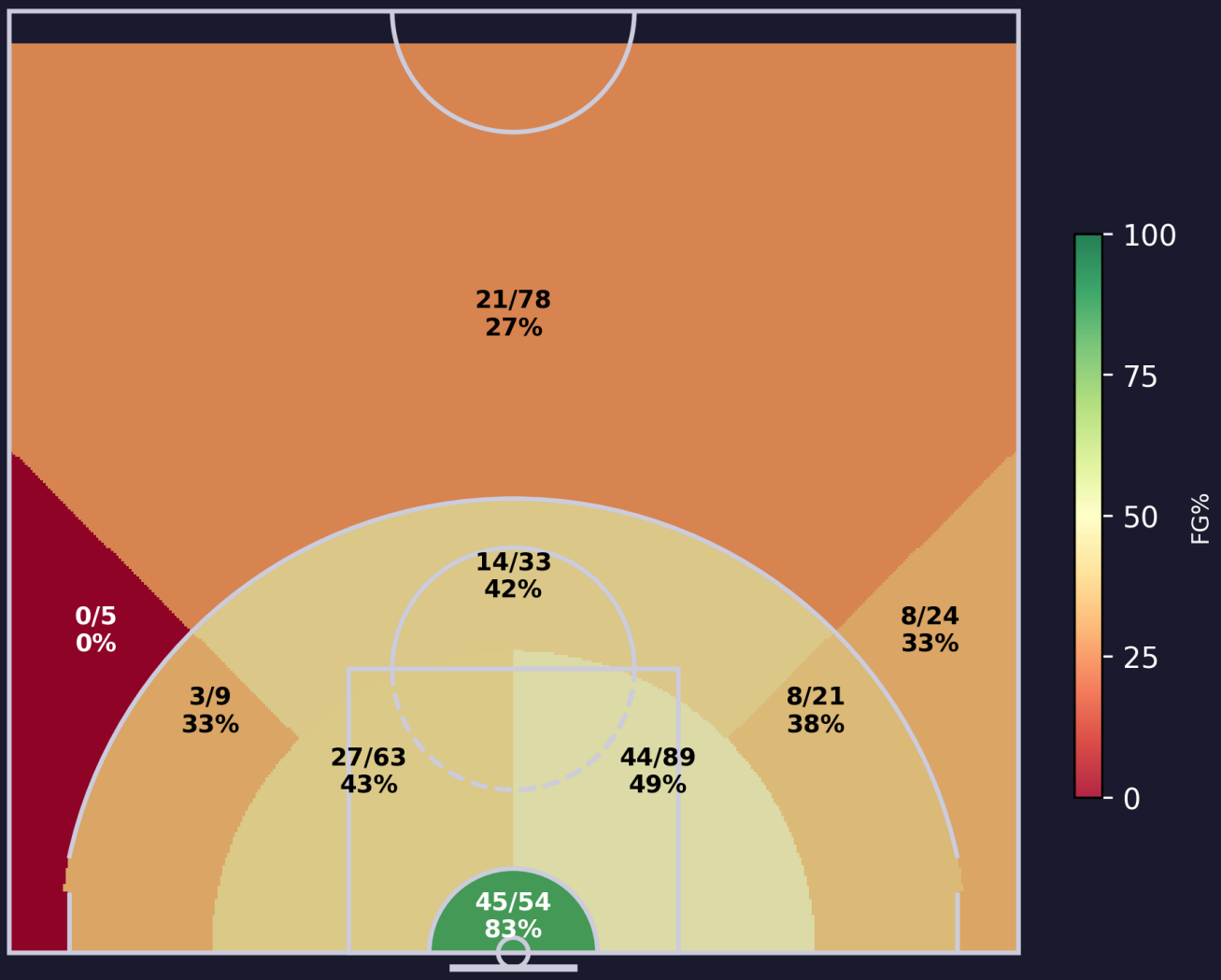

ENTRY 2 — *NAME / LABEL*

Describe the play: ball movement, screens, options, and who typically finishes.

Defensive Priority

How to stop this entry.

Biberovic — #13

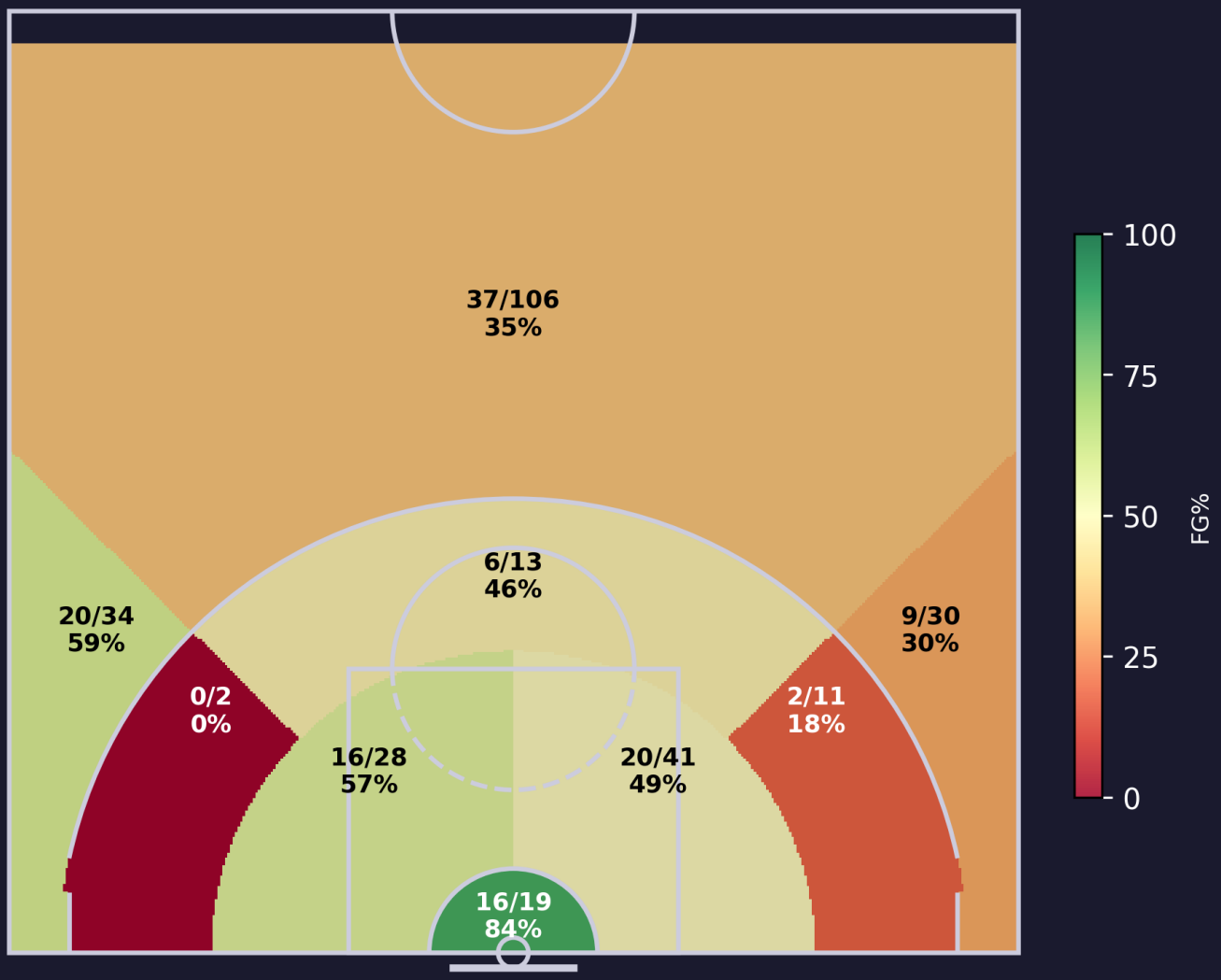

ENTRY 3 — *NAME / LABEL*

Describe the play: ball movement, screens, options, and who typically finishes.

Defensive Priority

How to stop this entry.

4.5 After Time-Out (ATO) Plays

SITUATION	PLAY	PRIMARY OPTION	SECONDARY OPTION
Baseline ATO	*Play Name*	*Player*	*Player*
Sideline ATO	*Play Name*	*Player*	*Player*
End-of-Quarter ATO	*Play Name*	*Player*	*Player*

4.6 Pick & Roll Offense

Describe how Fenerbahce uses the pick & roll: who sets, who rolls vs. pops, preferred side, and decision-making tendencies of the ball-handler.

Tendencies

- *Tendency 1*
- *Tendency 2*
- *Tendency 3*

5. D DEFENSIVE ANALYSIS

5.1 Base Defensive System

Describe Fenerbahce's primary defensive scheme: man-to-man, zone, switching principles, press usage, and overall defensive identity.

5.2 Pick & Roll Coverage

COVERAGE TYPE	USED AGAINST	NOTES
Drop	*Ball-handler type*	*When / why they use it*
Hedge / Show	*Ball-handler type*	*When / why they use it*
Switch	*Matchup type*	*When / why they use it*
ICE / Steer	*Side / situation*	*When / why they use it*

P&R Notes

Describe the most common coverage and any tendencies or inconsistencies observed in the last 5 games.

5.3 Defensive Statistics — Last 5 Games

STAT	VALUE	CONTEXT
Opp. Points Per Game	*00.0*	*Trend: up/down*
Opp. FG%	*00.0%*	—
Opp. 3P%	*00.0%*	—
Opp. Paint Points	*00.0*	—
Defensive Rebounds	*0.0*	—
Forced Turnovers	*0.0*	—
Blocks	*0.0*	—
Steals	*0.0*	—

5.4 Defensive Weaknesses

Exploit — Weakness 1

Describe the vulnerability (e.g., gives up corner threes, slow to rotate on skip passes).

Exploit — Weakness 2

Describe the vulnerability.

Exploit — Weakness 3

Describe the vulnerability.

5.5 Attackable Matchups

PLAYER	WEAKNESS	RECOMMENDED ATTACK
Player Name	*e.g., poor closeout*	*Drive off the closeout*
Player Name	*e.g., post defense*	*Post up with size advantage*
Player Name	*e.g., on-ball defense*	*Isolate in half-court*

5.6 Transition Defense

Describe how Fenerbahce gets back in transition: who sprints back, who stops the ball, and any tendencies in early offense allowed.

6. E TRANSITION PLAY

6.1 Offensive Transition

Describe how Fenerbahce pushes in transition: primary runners, outlet passer, target spots, and decision-making tendencies.

PRIMARY TRANSITION OPTIONS

OPTION	TRIGGER	KEY PLAYERS	FREQUENCY
Primary break	*Defensive rebound*	*Player*	*High / Medium / Low*
Secondary break	*Made basket / FT*	*Player*	*High / Medium / Low*
Push in transition	*Steal*	*Player*	*High / Medium / Low*

Defensive Priority

How to stop their transition: who to stop the ball, sprint-back assignments, key players to contain.

TRANSITION STATISTICS

STAT	VALUE
Fast Break Points Per Game	8.1
Fast Break FGs Per Game	3.7

6.2 Defensive Transition

Describe how Fenerbahce defends transition: gaps in getting back, who they tend to leave open, and how to exploit early offense opportunities.

TRANSITION DEFENSE VULNERABILITIES

Exploit — Early Offense

Describe the situation where early offense can be attacked (e.g., specific player slow in transition, weak-side is unguarded).

Exploit — Secondary Break

Describe how to attack their secondary transition defense.

TRANSITION DEFENSE STATISTICS

STAT	VALUE
Opp. Fast Break Points Allowed / G	*0.0*
Transition Fouls Per Game	*0.0*
Deflections / Steals Per Game	*0.0*

7. F SPECIAL SITUATIONS / CLUTCH TIME

7.1 Clutch Time Performance (Last 4 Minutes)

METRIC	VALUE
Record in clutch situations	*W – L*
Clutch Points Per Possession	*0.000*
Clutch FG%	*00.0%*
Clutch 3P%	*00.0%*
Clutch Turnovers Per Game	*0.0*
Primary clutch scorer	*Player Name*

Clutch Identity

Summarize how Fenerbahce behaves in late-game situations: do they go iso, run sets, push pace, or slow down?

7.2 Last-Minute Play Tendencies

ULK — EuroLeague 2025-2026 | End-of-Quarter Shooting

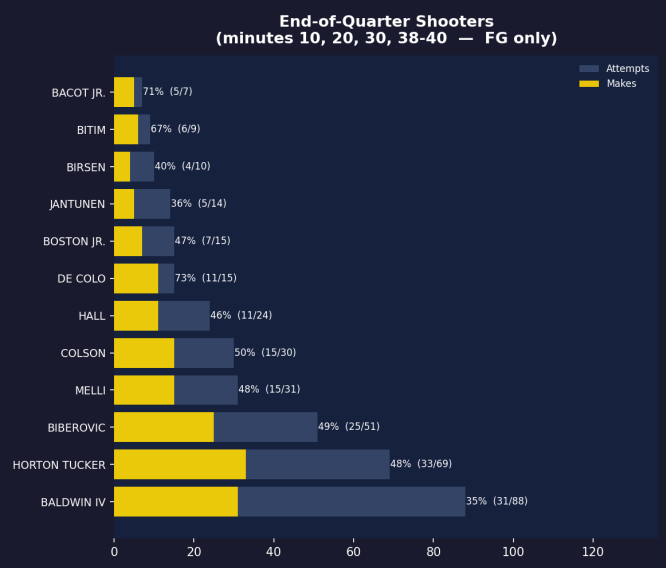

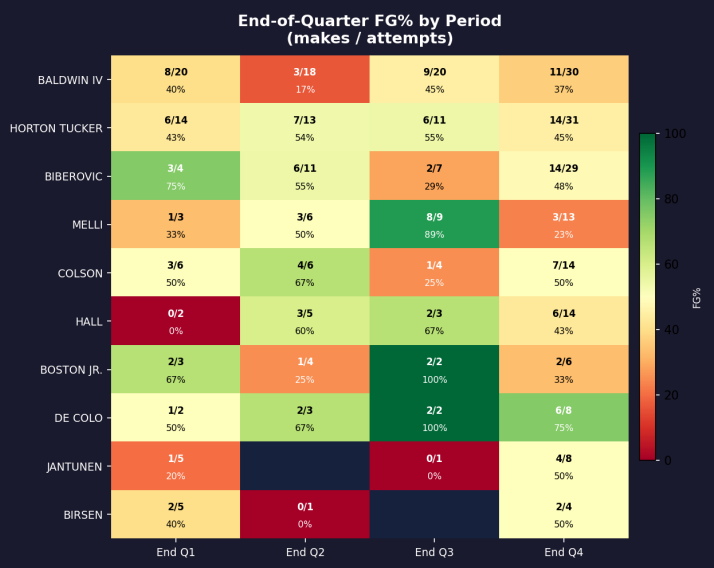

WITH LEAD (LAST 2 MINUTES)

Describe how Fenerbahce protects a lead: ball security, clock management, foul avoidance, defensive assignments.

Attack Their Lead Protection

When down late, describe how to attack their tendency (e.g., trap the ball-handler, foul specific players).

TIED OR TRAILING (LAST 2 MINUTES)

Describe how Fenerbahce attacks when tied or behind: primary play caller, go-to option, screening actions used.

SITUATION	PRIMARY OPTION	SECONDARY OPTION	KEY SCREENER
Down 1–3 pts	*Player*	*Player*	*Player*
Down 4–6 pts	*Player*	*Player*	*Player*
Tied	*Player*	*Player*	*Player*

7.3 Second Half Opening Plays

Describe typical plays Fenerbahce runs to open the second half or at the start of any quarter, based on observations from the last 5 games.

QUARTER	PLAY / SET	PRIMARY OPTION
Q3 Open	*Play Name*	*Player*
Q4 Open	*Play Name*	*Player*

7.4 Out-of-Bounds Plays

BASELINE (BLOB)

Describe their primary baseline out-of-bounds action: screen configuration, who receives, and finish options.

Coverage

How to defend this BLOB.

SIDELINE (SLOB)

Describe their primary sideline out-of-bounds action.

Coverage

How to defend this SLOB.

8. G RECOMMENDED GAME PLAN

8.1 Defensive Matchup Assignments

OUR PLAYER	THEIR PLAYER	#	NOTES
Our Player	*Their Player*	*0*	*Key matchup notes*
Our Player	*Their Player*	*0*	*Key matchup notes*
Our Player	*Their Player*	*0*	*Key matchup notes*
Our Player	*Their Player*	*0*	*Key matchup notes*
Our Player	*Their Player*	*0*	*Key matchup notes*

8.2 Offensive Attack Strategy

Describe the overall offensive game plan: which matchups to attack, which areas of the court to target, and pace preferences.

PRIORITY MATCHUPS TO ATTACK

PRIORITY	THEIR PLAYER	METHOD
1	*Player*	*Post up / ISO / P&R*
2	*Player*	*P&R ball-handler*
3	*Player*	*Off-ball action*

8.3 Top 5 Emphasis Points

1 — Key Emphasis

Detailed description of the most important focus area for this game.

2 — Key Emphasis

Detailed description.

3 — Key Emphasis

Detailed description.

4 — Opportunity to Exploit

Describe an offensive or defensive opportunity identified in the scouting.

5 — *Opportunity to Exploit*

Describe another opportunity.

8.4 Lineup Recommendations

SITUATION	LINEUP	REASONING
Starting	*5 players*	*Why this group*
vs. Their Zone	*5 players*	*Best spacing / shooters*
Clutch Time	*5 players*	*Best two-way group*
Press Break	*5 players*	*Ball-handlers and outlets*

8.5 Summary

One paragraph tying together the scouting report: overall threat assessment, the two or three things that absolutely must be executed, and the realistic path to a win.

9. APPENDIX — DETAILED BOX SCORES

9.1 Game 1 — MACCABI RAPYD TEL AVIV | Mar 24, 2026 | A | L 89–94

PLAYER	#	MIN	PTS	REB	AST
BALDWIN IV, WADE	2	27:24	9	2	7
BIRSEN, METECAN	1	26:08	14	5	1
HORTON TUCKER, TALEN	8	25:01	10	2	6
DE COLO, NANDO	12	21:40	26	2	2
JANTUNEN, MIKAEL	18	19:02	2	3	1
BIRCH, KHEM	92	17:57	2	5	1
HALL, DEVON	20	16:30	4	2	1
COLSON, BONZIE	50	15:30	7	1	0
BITIM, ONURALP	17	13:55	5	1	1
SILVA, CHRIS	30	09:23	10	4	0
BOSTON JR., BRANDON	11	04:50	0	1	0
BACOT JR., ARMANDO	0	02:40	0	0	0

9.2 Game 2 — ZALGIRIS KAUNAS | Mar 27, 2026 | H | L 82–92

PLAYER	#	MIN	PTS	REB	AST
COLSON, BONZIE	50	29:36	11	6	1
HORTON TUCKER, TALEN	8	27:48	18	3	2
JANTUNEN, MIKAEL	18	27:48	6	7	1
BALDWIN IV, WADE	2	24:03	19	1	4
DE COLO, NANDO	12	19:51	11	0	0
HALL, DEVON	20	18:54	4	3	4
BIRCH, KHEM	92	14:14	0	1	0
SILVA, CHRIS	30	13:28	8	2	0
BIRSEN, METECAN	1	12:58	3	1	2
BITIM, ONURALP	17	11:20	2	1	0
BACOT JR., ARMANDO	0	DNP	0	0	0
BOSTON JR., BRANDON	11	DNP	0	0	0

9.3 Game 3 — FC BAYERN MUNICH | Apr 01, 2026 | A | L 76–85

PLAYER	#	MIN	PTS	REB	AST
BALDWIN IV, WADE	2	29:26	8	3	5
BIBEROVIC, TARIK	13	26:54	21	3	3
HORTON TUCKER, TALEN	8	24:23	13	5	3
COLSON, BONZIE	50	24:11	6	6	4
BIRCH, KHEM	92	23:09	7	3	1
HALL, DEVON	20	23:02	9	5	1
BITIM, ONURALP	17	18:40	7	3	1
BACOT JR., ARMANDO	0	11:03	2	0	0
BIRSEN, METECAN	1	05:57	1	1	0
SILVA, CHRIS	30	05:48	2	1	0
ZAGARS, ARTURS	32	04:30	0	0	0
BOSTON JR., BRANDON	11	02:57	0	0	0

9.4 Game 4 — HAPOEL IBI TEL AVIV | Apr 07, 2026 | A | L 80–95

PLAYER	#	MIN	PTS	REB	AST
BIBEROVIC, TARIK	13	27:22	11	2	0
BALDWIN IV, WADE	2	26:44	22	4	6
HALL, DEVON	20	25:10	11	1	4
HORTON TUCKER, TALEN	8	24:09	10	5	1
COLSON, BONZIE	50	20:05	2	7	0
JANTUNEN, MIKAEL	18	16:28	3	3	2
MELLI, NICOLO	4	14:56	2	4	1
BITIM, ONURALP	17	10:08	5	2	0
BOSTON JR., BRANDON	11	09:52	10	3	2
SILVA, CHRIS	30	09:48	2	1	0
BACOT JR., ARMANDO	0	07:41	0	1	1
BIRCH, KHEM	92	07:37	2	0	0

9.5 Game 5 — REAL MADRID | Apr 09, 2026 | H | L 69–74

PLAYER	#	MIN	PTS	REB	AST
HALL, DEVON	20	29:50	3	4	1
BALDWIN IV, WADE	2	28:40	10	1	5
MELLI, NICOLO	4	26:10	15	6	4
HORTON TUCKER, TALEN	8	25:11	11	5	0
BOSTON JR., BRANDON	11	23:18	21	3	1
JANTUNEN, MIKAEL	18	22:27	5	5	0
BIBEROVIC, TARIK	13	14:39	1	3	1
BIRCH, KHEM	92	09:48	1	1	0
COLSON, BONZIE	50	08:42	0	0	1
BIRSEN, METECAN	1	07:45	0	0	0
SILVA, CHRIS	30	03:30	2	1	0
ZAGARS, ARTURS	32	DNP	0	0	0