FLEXO | Product specification

steelBLADE steel blades

- ✓ High quality doctor blades made of steel, stainless steel and tooling steel
- ✓ Width from 10 to 60 mm
- ✓ Material thickness from 0.10 to 0.30 mm
- ✓ Lamella, step lamella, bevel and round tip blade profiles
- ✓ Optional with surface treatment

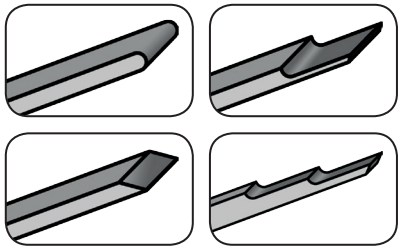

polyBLADE plastic blades

- ✓ Wear resistant plastic blades: e.g. polyester, UHMW
- ✓ Width from 20 to 80 mm
- ✓ Material thickness from 0.19 to 2.00 mm
- ✓ Precisely shaped blade tip
- ✓ Angle for bevelled blades can be customized

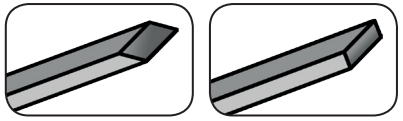

coatSEAL chamber end seals

- ✓ Thoroughly tested high-performance materials: rubber, technical synthetics, felt
- ✓ Geometrical precision with modern production equipment
- ✓ Optional with coating or impregnation
- ✓ Small-scale and large-scale production

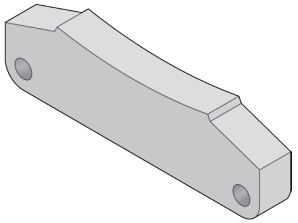

Request your free of charge test sample now!

F-CG1705

AGERGAARD
O. C. Agergaard GmbH · Am Grobebach 3 · D-29223 Celle
Phone: 05141 900 23 0 · Fax: 05141 900 23 23 · Email: info@agergaard.de · Web: www.agergaard.de

FLEXO | Corrugated Printing

Parts for Printing excellence

AGERGAARD

steelBLADE steel doctor blades

- ✓ High precision doctoring
- ✓ Continuously high printing quality

polyBLADE plastic doctor blades

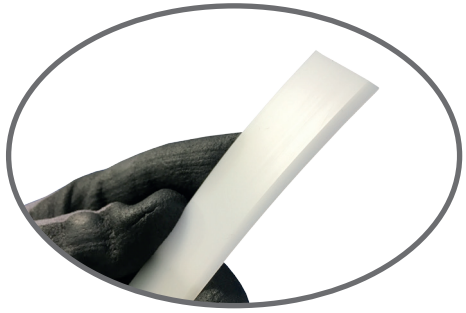

- ✓ Strong wear resistance
- ✓ Extended life time
- ✓ Increased work safety

coatSEAL camber end seals

- ✓ Reliable tightness
- ✓ Higher printing speed
- ✓ Optimized service life

MORE

Productivity

+

Cost efficiency

+

Cleanliness

+

Work safety

=

Competitiveness

with high-performance blades and end seals from Agergaard

AGERGAARD