OSSP INDIDUAL ASSIGMENET

SYLABLLE OS

NAME. **ID**

MARU GIZATIE BDU1702292

Submission date 16/08/17

Submitted to wendmu baye

Contents

INTRODUCION(BACKGRUOND AND MOTIVATION)....4
Conceptual Overview:....4
Core Instruction Examples....4
Conceptual Direction....4
Data Structures (File Types/Objects):....4
User Interface (UI Elements):....5
Error Messages:....5
Example Interaction:....5
Humorous Considerations:....5
Why it's interesting (but not practical):....5
Motivation....6
Motivational Pillars for Syllable OS:....6
1. The Pursuit of Elegant Simplicity....6
2. The Art of Linguistic Creativity....6
Objectives....7
Primary Objectives:....7
1.Conceptual Purity:....7
2. Expressive Adequacy (Within Constraints):....7
3. Aesthetic Coherence:....7
REQUIRMENT....7
System Requirements for Syllable Desktop OS:....7
Minimum Hardware Requirements:....8
Graphics Card:....8
1.pre-Requisites....8
2..Download Syllable OS ISO....11
3.Open VMware and Create New Virtual Machine....12
4.Select Installation Method....12
5.Choose Guest Operating System....13
6.Name the Virtual Machine....14
7.Allocate Disk Space....15
8.Customize Hardware (Important)....16

9.Start the Virtual Machine....17
10.Boot into Syllable OS....18
12.Disk Partitioning....20
13.Install the System....20
15.Reboot the VM....20
16.Boot into Installed System....20
4. Challenges Encountered During Installation....21
4.1 PCI Interrupt Error....21
4.2 ATA Controller Detection Failure....21
4.3 Storage Driver Initialization Failure....22
4.4 Boot Process Stoppage....22
5. Possible Causes....22
Conclusion....22
Future outlook....23
Virtualization....24

INTRODUCION(BACKGRUOND AND MOTIVATION)

Conceptual Overview:

The Syllable Operating System (SOS) is a conceptual computing environment where all core operations—functions, data structures, and user interactions—are expressed through syllables built around the distinctive “op” sound.

At its foundation, the system runs on a fictional architecture powered by “syllable chips,” where each syllable acts as a fundamental instruction, similar to how traditional computers rely on machine code or opcodes.

In this system, language and computation merge into a unified, phonetic framework. Each command is both meaningful and rhythmic, forming an intuitive yet structured interaction model.

Core Instruction Examples

- **Op-en**— Opens a file, application, or resource.
- **Op-er-ate** — Executes a primary action; the system’s general-purpose command.
- **Op-toin**— Handles configuration, preferences, and user choices.
- **Op-pose** — Cancels, reverses, or undoes an action.
- **Op-por-tune** — Manages scheduling, timing, and deferred execution.
- **Op-u-lent** — Allocates, duplicates, or expands memory and resources.

Conceptual Direction

The Syllable OS reimagines computing as a phonetic and modular system, where instructions are not just technical commands but expressive units of sound. This approach opens possibilities for:

- Voice-driven interfaces
- Rhythmic or pattern-based programming
- Simplified learning through linguistic familiarity
- Creative human-computer interaction models

Data Structures (File Types/Objects):

files and data would also be named using "op" syllables:

- Op-us: A document or text file
- Op-tic: An image file.
- Op-code: A program or executable file.
- Op-era: An audio file.
- Op-al: A configuration file.

- Op-tion-al : A package or directory.

User Interface (UI Elements):

The user interacts with the system through syllable-based elements:

- Buttons: "Op-press" (to click
- Menus: "Op-tions"
- Prompts: "Op-in-ion?" (requiring user input)
- Notifications: "Op-er-a-tion!" (to alert the user)
- Scroll bars: "Op-po-site" (direction of scroll)
- Loading: "Op-ti-mize"

Error Messages:

- "Op-stacle!" (Something is blocking the program.)
- "Op-posed!" (The action is denied)
- "Op-er-a-tor Error"

Example Interaction:

- The user types: "Op-en Op-us (filename)"
- The system responds: "Op-er-ate!" (indicating the file is opening)
- The file opens and displays on the screen.

Humorous Considerations:

- Debugging would involve finding "Op-sies" in the code.
- The operating system might be described as "Op-ti-mistic" or "Op-er-a-tional."
- A virus could be called an "Op-po-nent."

Why it's interesting (but not practical):

- Constraints Force Creativity: The limitation of using only "op" syllables forces creative thinking about how to represent complex concepts.
- Highlights Language's Flexibility: It demonstrates how language can be used metaphorically and artistically.
- Playful Exploration: It's a fun way to explore the relationship between language, technology, and imagination.

Motivation

Syllable OS is a whimsical idea that highlights the power and flexibility of language. While it is not a real operating system, it serves as a thought experiment that encourages creative thinking about how language can be used in unexpected ways. It reimagines computation as something more expressive and human-centered, where sound, structure, and meaning blend into a playful yet thought-provoking framework.

At its core, Syllable OS invites us to question traditional boundaries between language and technology, suggesting that even the most technical systems can be reshaped through creativity and imagination.

Motivational Pillars for Syllable OS:

1. The Pursuit of Elegant Simplicity

Motivation: In a world of increasingly bloated and complex operating systems, SyllabOS advocates for radical simplicity. Its foundation is built from the smallest meaningful units of language—syllables—used as the core building blocks of computation.

•**Narrative:** Strip away excess and abstraction. What remains is the essence of computation, expressed through a minimal, carefully constrained vocabulary.

•**Inspiration**: "Less is more." Achieve clarity and power not through expansion, but through reduction to essentials.

2. The Art of Linguistic Creativity

•**Motivation**: SyllabOS is not just a system concept—it is an exploration of language as a creative medium. By limiting expression to a set of syllables, it challenges us to rethink how complex ideas can be communicated.

•**Narrative**: Transform the rigid, technical language of computing into something fluid and expressive—a tapestry woven from playful, rhythmic syllables.

Inspiration: "Where constraint is greatest, imagination is richest." Boundaries become the catalyst for innovation

Objectives

objectives of our Syllable Operating System (SyllabOS). Remember, since this is a conceptual project, the objectives are more about exploring ideas and pushing boundaries than creating a truly functional OS.

Primary Objectives:

1.Conceptual Purity:

Description: Ensure that every element of the OS – commands, file types, UI elements – is represented by a syllable containing the "op" sound (or a reasonable derivation thereof). Maintain the integrity of the core concept.Measurable Outcome: A documented lexicon of SyllabOS syllables, categorized by function, with clear justifications for each choice.

2. Expressive Adequacy (Within Constraints):

Description: Achieve a level of expressive power that allows for representing basic computing operations, even within the severe limitations of the "op" syllable constraint. Demonstrate that it's possible to convey core functionalities.Measurable Outcome: A set of "use cases" or scenarios (e.g., opening a file, creating a folder, running a program) that can be described and "executed" using SyllabOS commands.

3. Aesthetic Coherence:

Description: Design a UI and overall system aesthetic that is consistent with the whimsical and playful nature of the SyllabOS concept. The visual and auditory aspects of the system should complement the syllable-based language.Measurable Outcome: A series of mockups or sketches illustrating the SyllabOS UI, and descriptions of the intended sound design (e.g., sound effects for different operations).

REQUIRMENT

System Requirements for Syllable Desktop OS:

- **CPU:** Intel-compatible (x86) processor – Pentium or higher
- **RAM:** Minimum 32 MB, but 128 MB or more recommended
- **Disk Space:** At least 250 MB free (500 MB or more recommended)
- **Graphics**: VESA-compliant graphics card (for GUI)
- **Input:** PS/2 mouse and keyboard (USB support is limited)

- **other**: IDE hard drives (SATA not well supported), CD-ROM for installation

Here are the hardware requirements for running Syllable Desktop OS — the lightweight, open-source operating system designed for speed and simplicity:

Minimum Hardware Requirements:

•Processor (CPU):
•Intel-compatible (x86) processor — Pentium or better
• (Pentium II or higher is recommended for smoother performance)
•Memory (RAM):
•Minimum: 32 MB
•Recommended: 128 MB or more
•Storage (Hard Disk)
•Minimum: 250 MB free space
•Recommended: 500 MB – 1 GB or (Standard IDE drives are best supported; limited SATA support)

Graphics Card:

VESA 2.0 compatible graphics card Syllable uses its own GUI system with limited driver support for modern GPUs)

Display:

•Standard VGA monitor

•Input Devices:
•PS/2 Mouse and Keyboard

• (USB input support is limited and experimental)

Installation of Syllable OS on VMware

1.pre-Requisites

- A computer capable of running virtualization
- Syllable OS ISO file downloaded
- At least:
- 512 MB RAM (recommended for VM)
- 2–4 GB disk space (for smoother use)

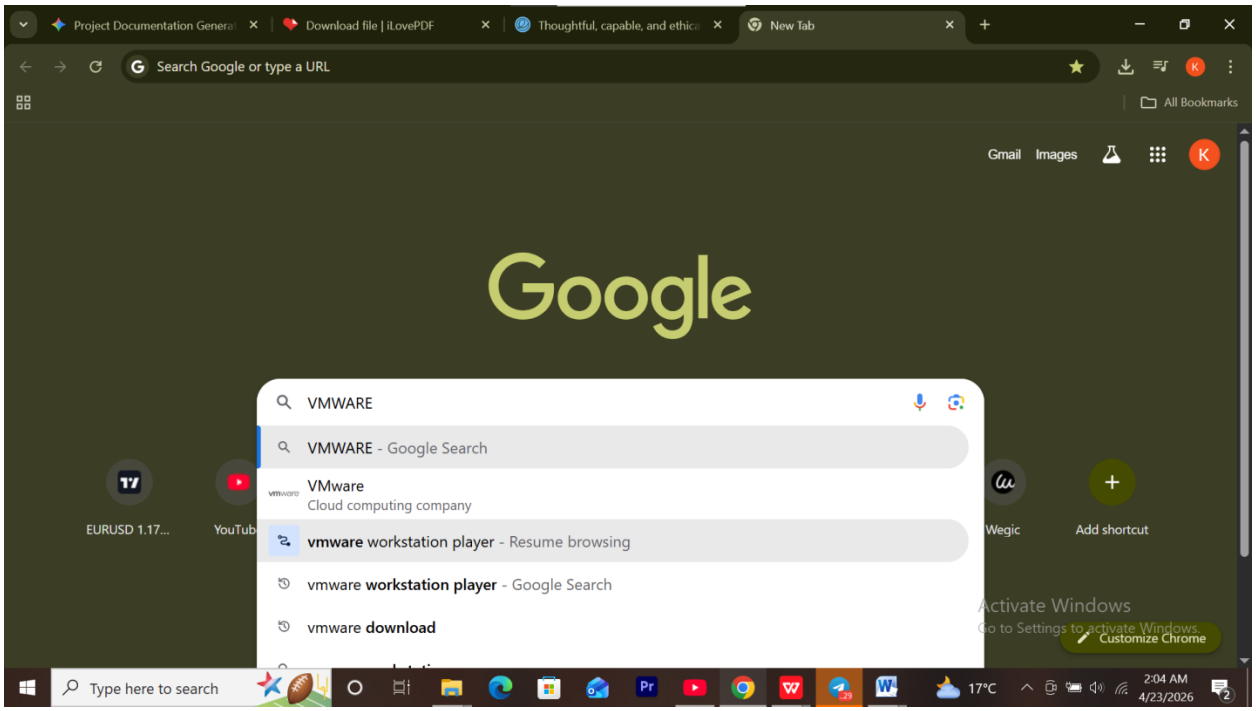
Project Documentation Genera
Download file | iLovePDF
Thoughtful, capable, and ethica
New Tab
Search Google or type a URL
All Bookmarks
Gmail
Images
Google
VMWARE
VMWARE - Google Search
VMware
Cloud computing company
vmware workstation player - Resume browsing
vmware workstation player - Google Search
vmware download
EURUSD 1.17...
YouTub
Wegic
Add shortcut
Activate Windows
Go to Settings to activate Windows.
Customize Chrome
Type here to search
17°C
2:04 AM
4/23/2026

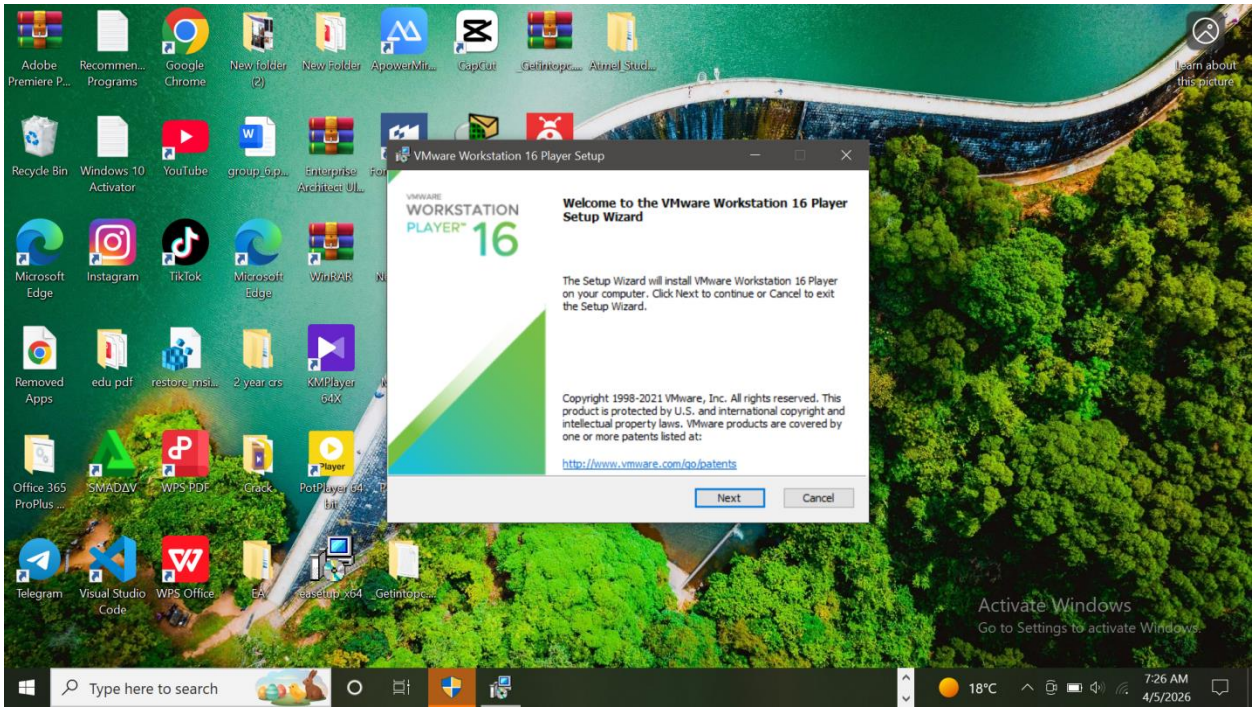
VMware Workstation 16 Player Setup
VMWARE
WORKSTATION
PLAYER™ 16
Welcome to the VMware Workstation 16 Player Setup Wizard
The Setup Wizard will install VMware Workstation 16 Player on your computer. Click Next to continue or Cancel to exit the Setup Wizard.
Copyright 1998-2021 VMware, Inc. All rights reserved. This product is protected by U.S. and international copyright and intellectual property laws. VMware products are covered by one or more patents listed at:
http://www.vmware.com/go/patents
Next
Cancel
Activate Windows
Go to Settings to activate Windows.
Type here to search
18°C
7:26 AM
4/5/2026

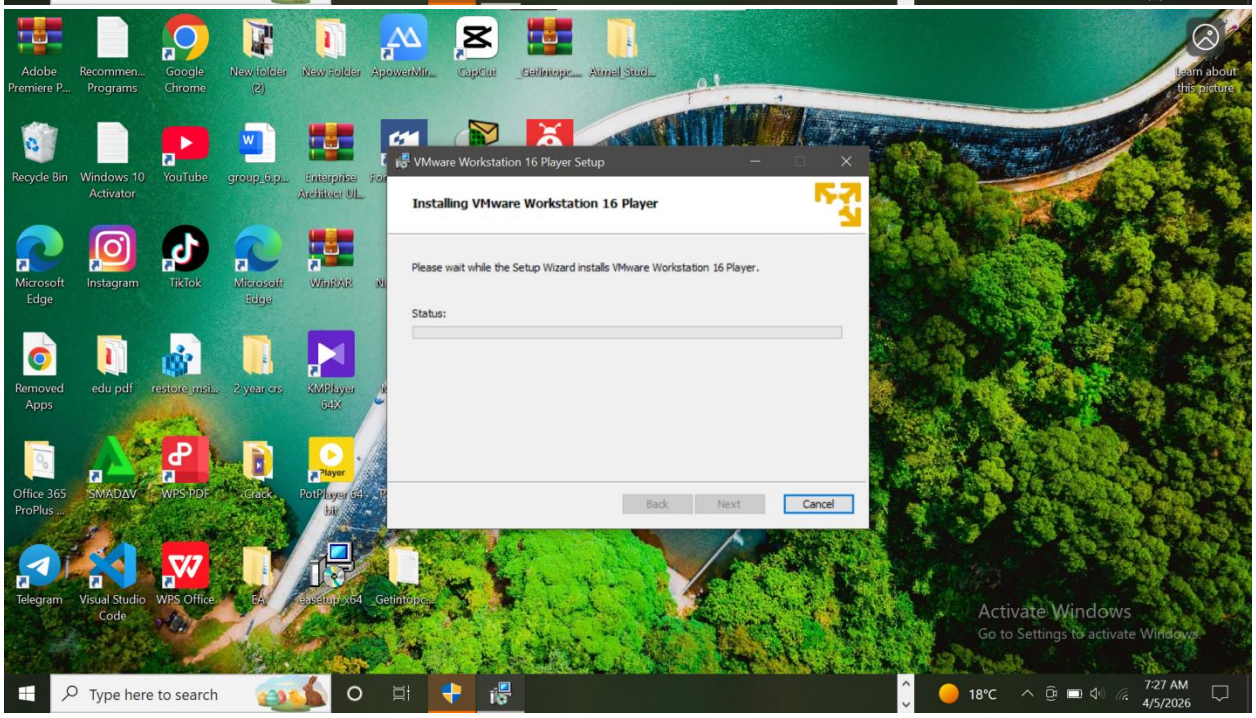
VMware Workstation 16 Player Setup
Installing VMware Workstation 16 Player
Please wait while the Setup Wizard installs VMware Workstation 16 Player.
Status:
Back
Next
Cancel
Activate Windows
Go to Settings to activate Windows.
Type here to search
18°C
7:27 AM
4/5/2026

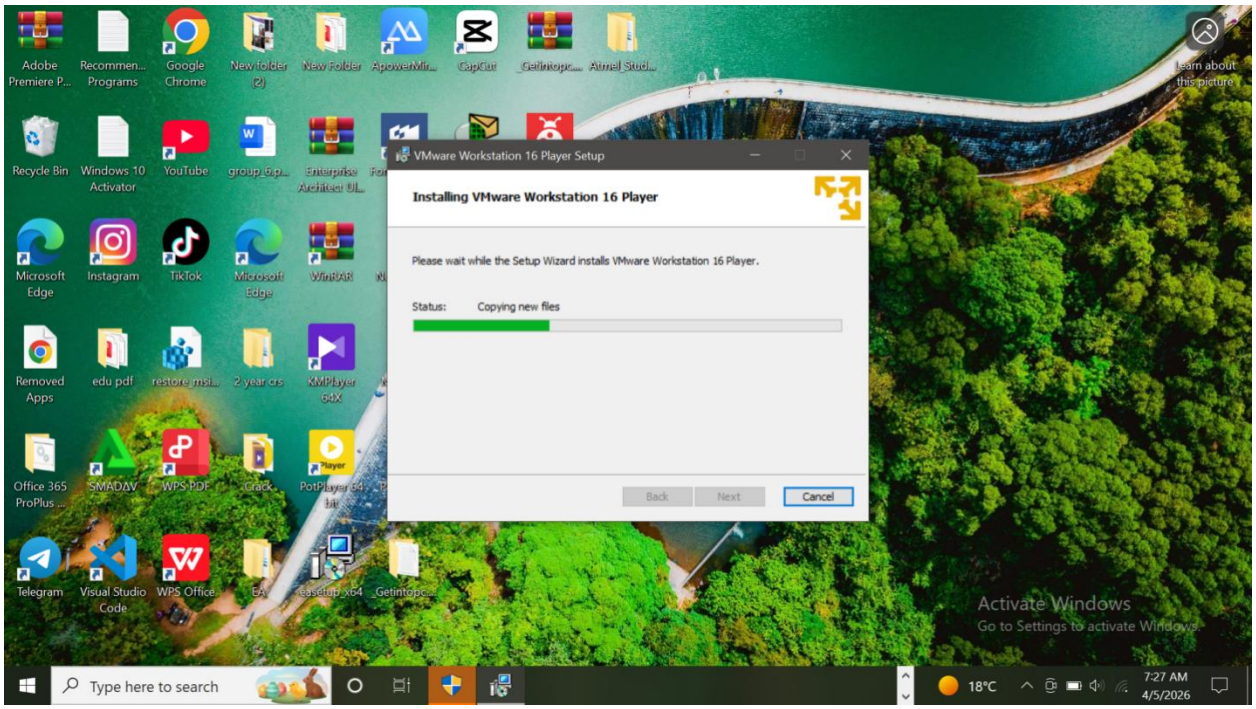

2..Download Syllable OS ISO

- Visit the official archive or mirror site
- Download the latest Syllable Desktop ISO (.iso) file

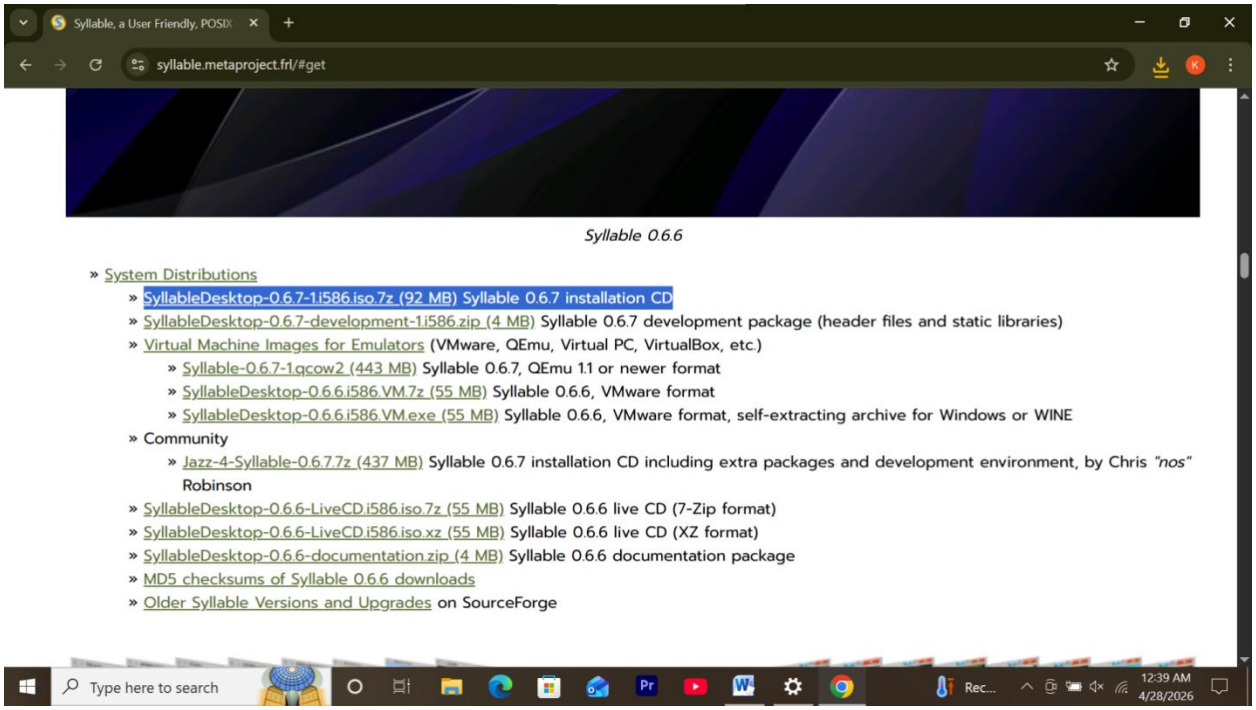

3.Open VMware and Create New Virtual Machine

- Launch VMware
- Click “Create a New Virtual Machine”

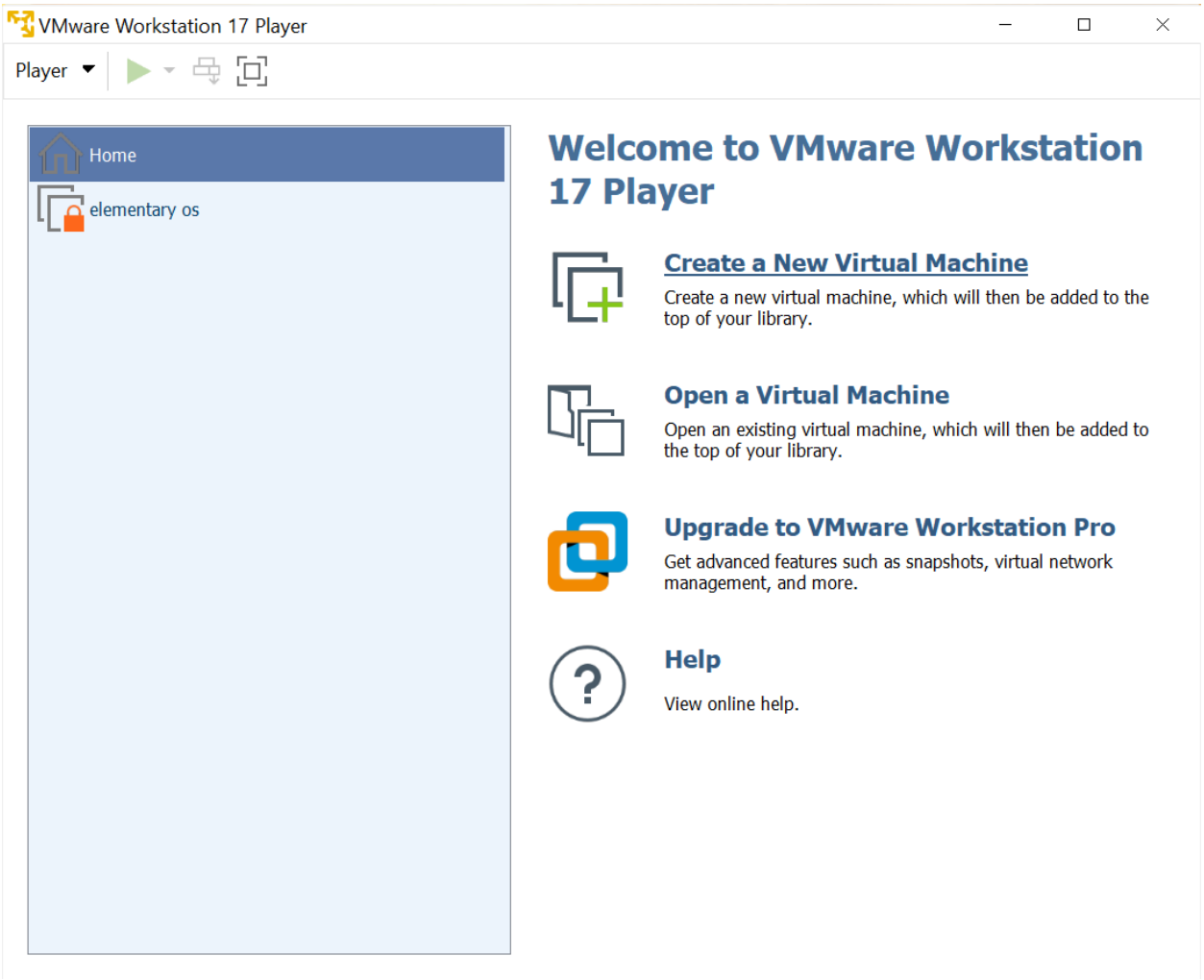

4.Select Installation Method

- Choose “Installer disc image file (ISO)”
- Browse and select the Syllable OS ISO file
- Insert Screenshot Here (Selecting ISO file)

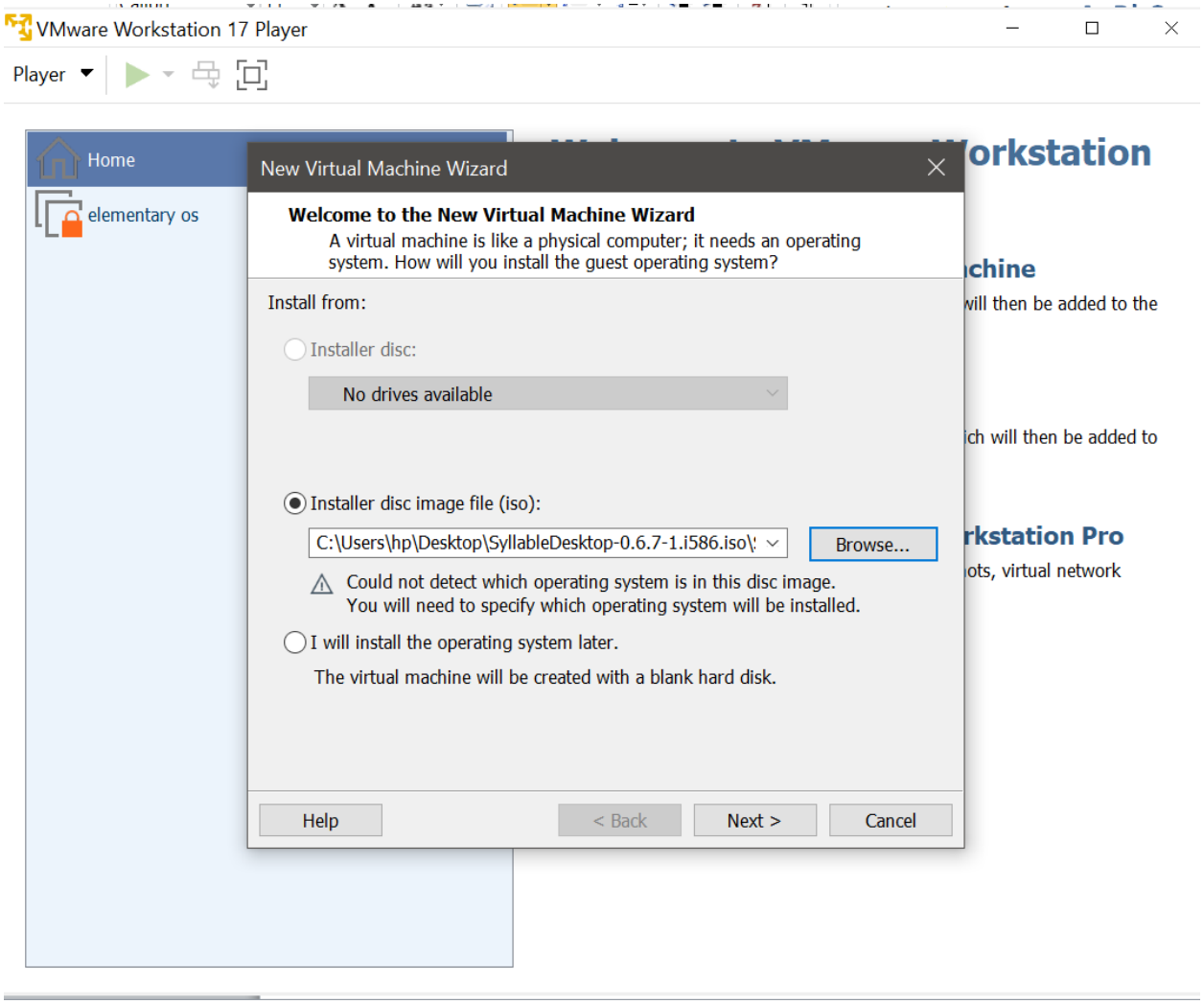

5.Choose Guest Operating System

- Select:
- OS Type: Other
- Version: Other / Unknown

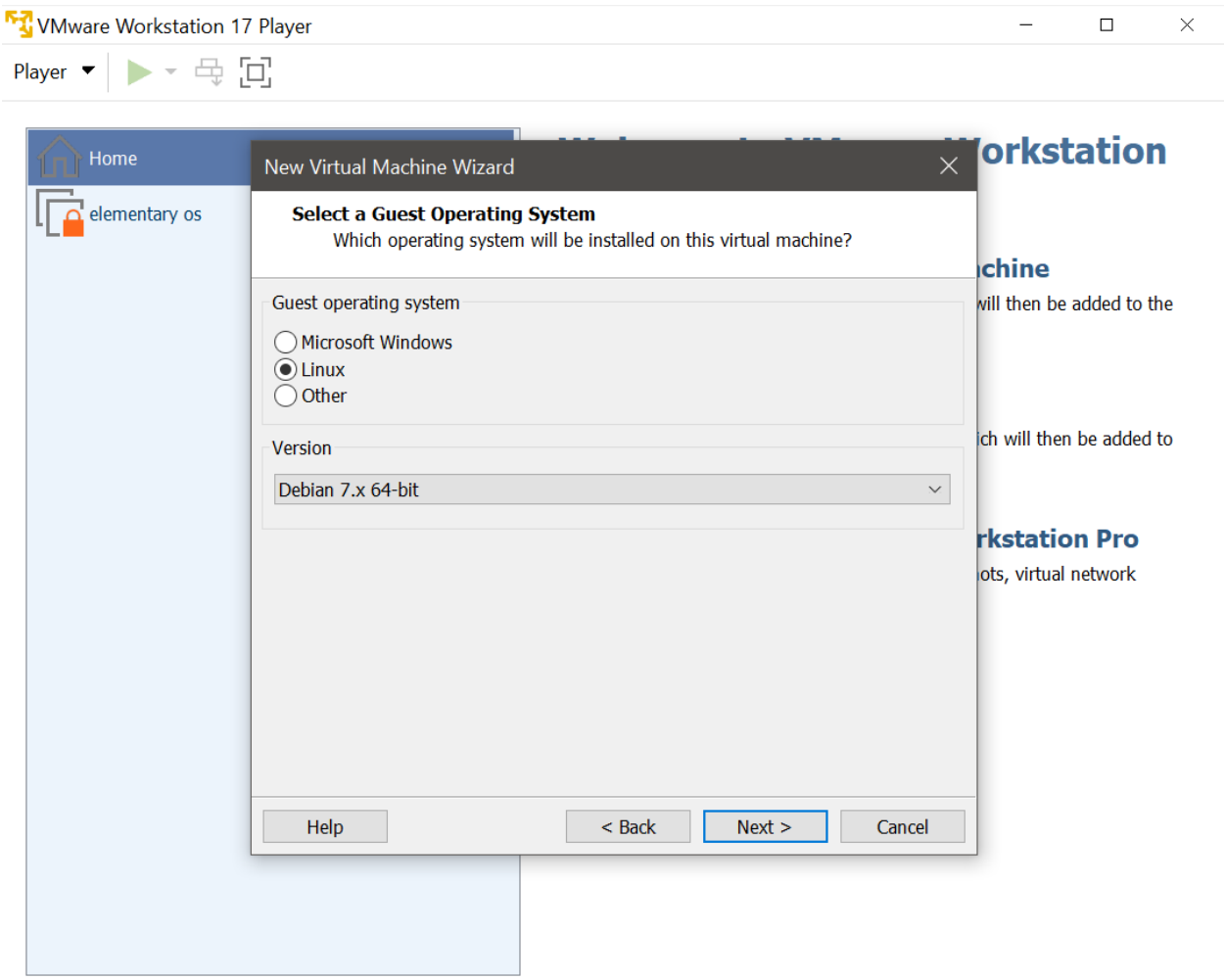

6.Name the Virtual Machine

- Enter a name (e.g., SyllableOS VM)
- Choose location to save VM files

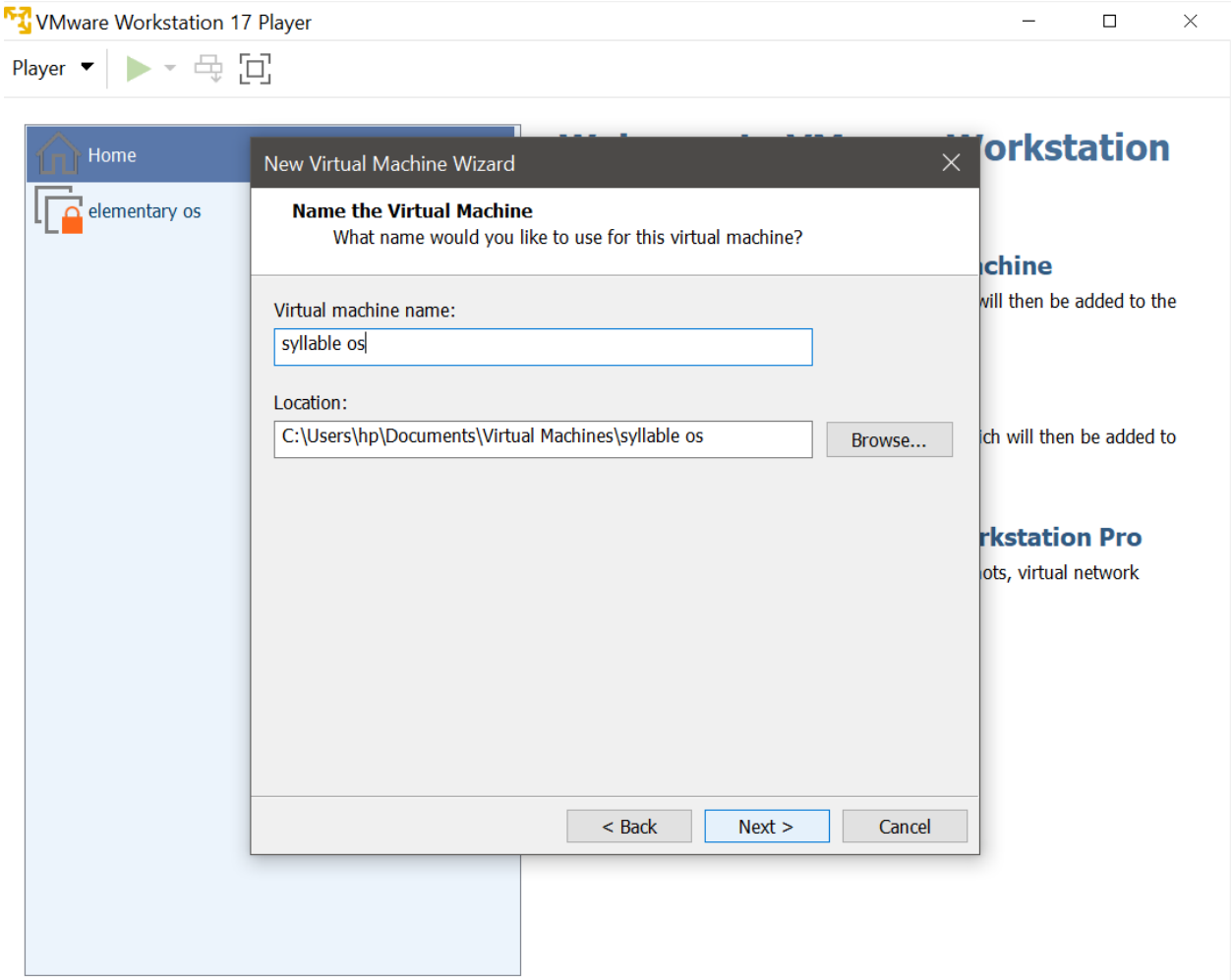

7.Allocate Disk Space

- Recommended:
- Minimum: 2 GB
- Recommended: 4 GB or more
- Choose “Store virtual disk as a single file”

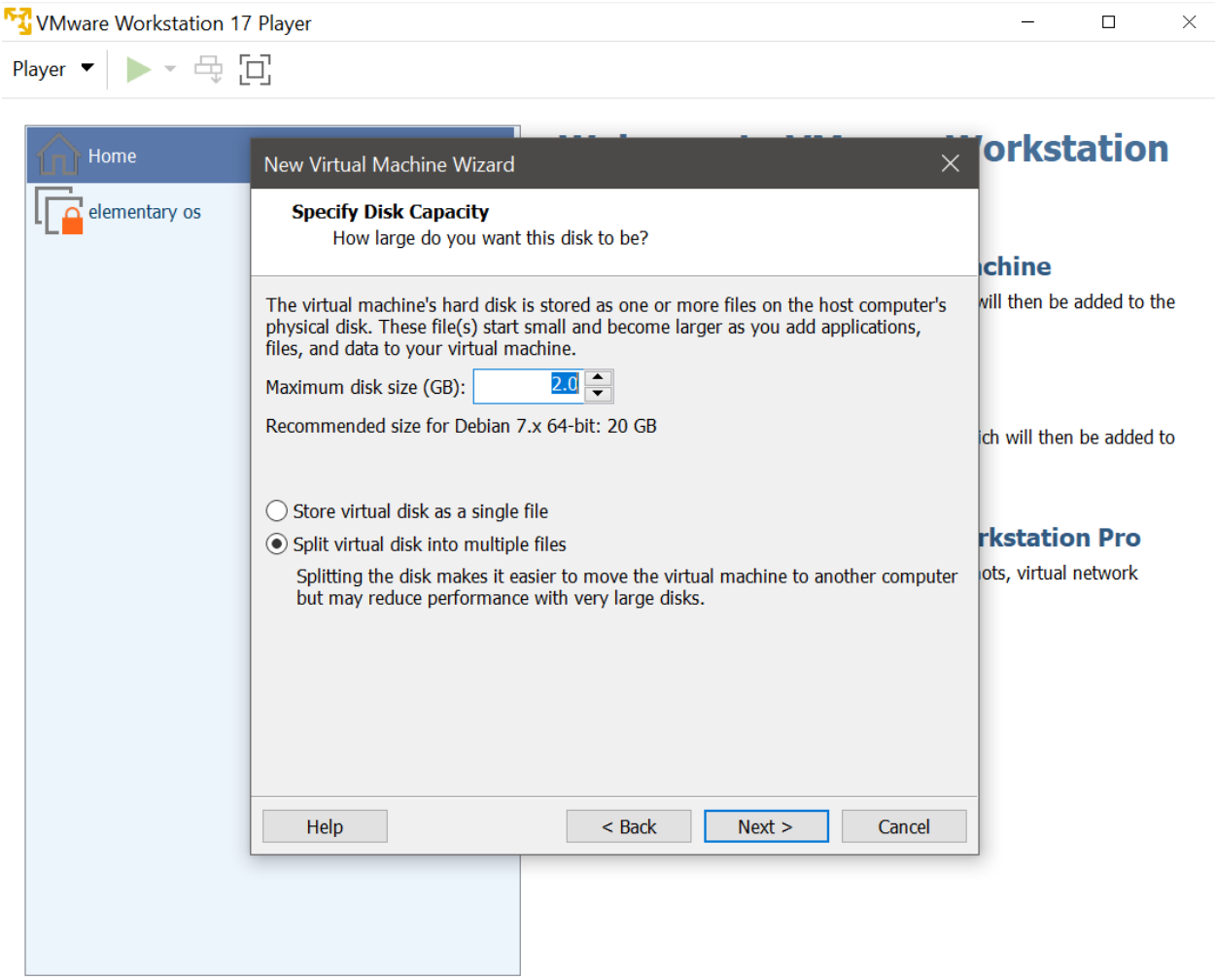

8.Customize Hardware (Important)

- Click “Customize Hardware” and set:
- RAM: 512 MB – 1 GB
- CPU: 1 core
- CD/DVD: Ensure ISO is connected

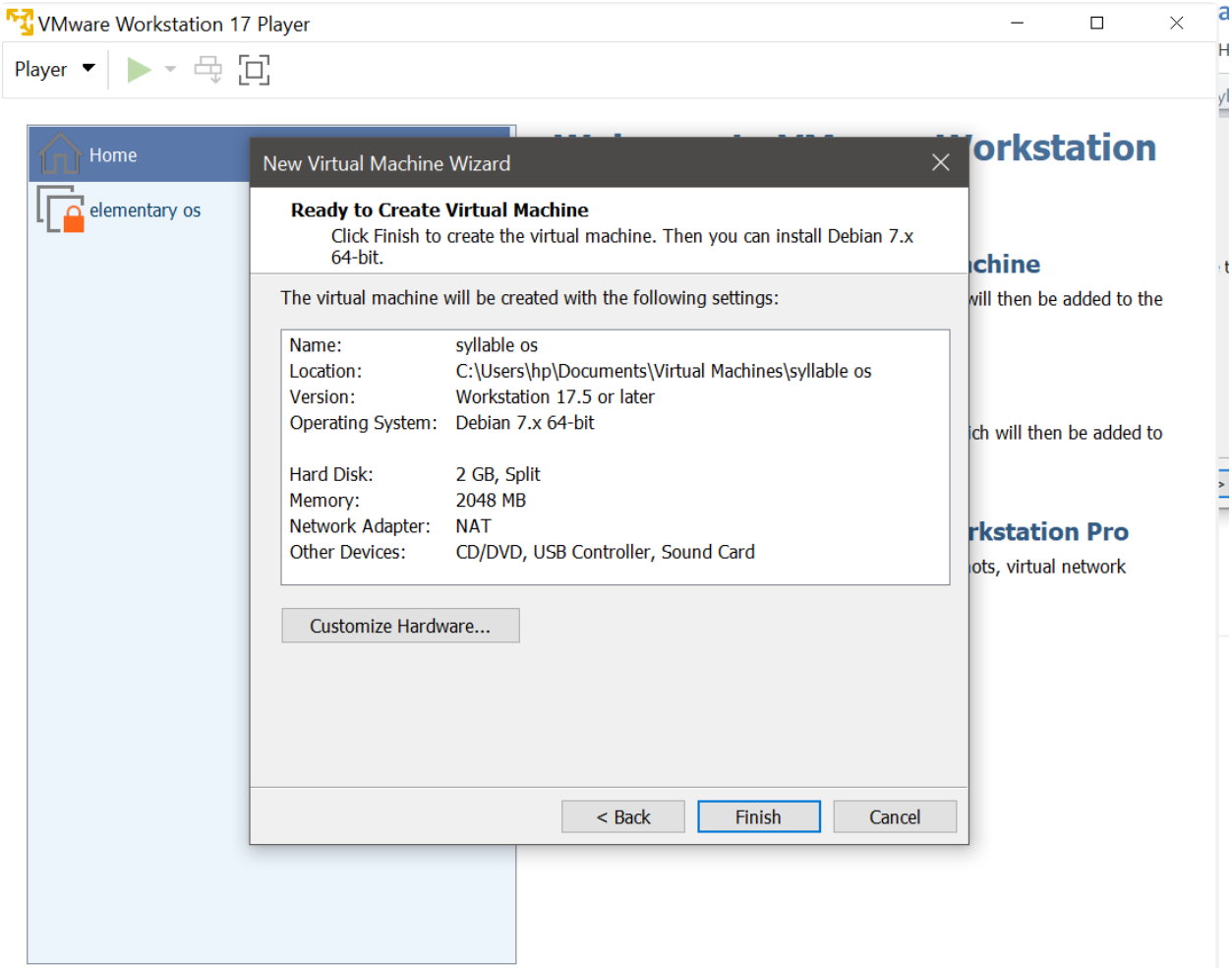

9.Start the Virtual Machine

- Click “Finish”
- Power on the VM

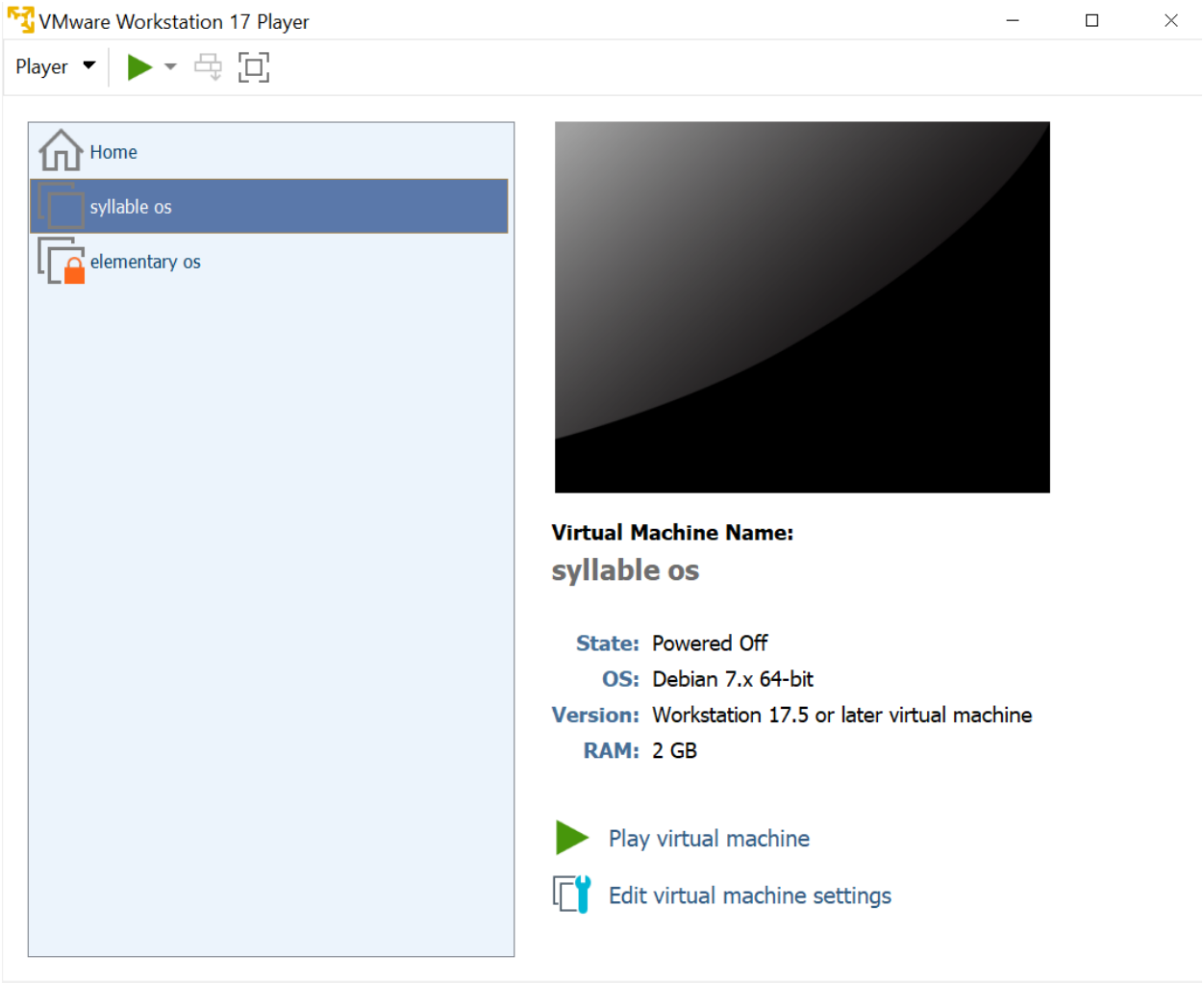

10.Boot into Syllable OS

The VM will boot from the ISO

- You'll enter the live environment

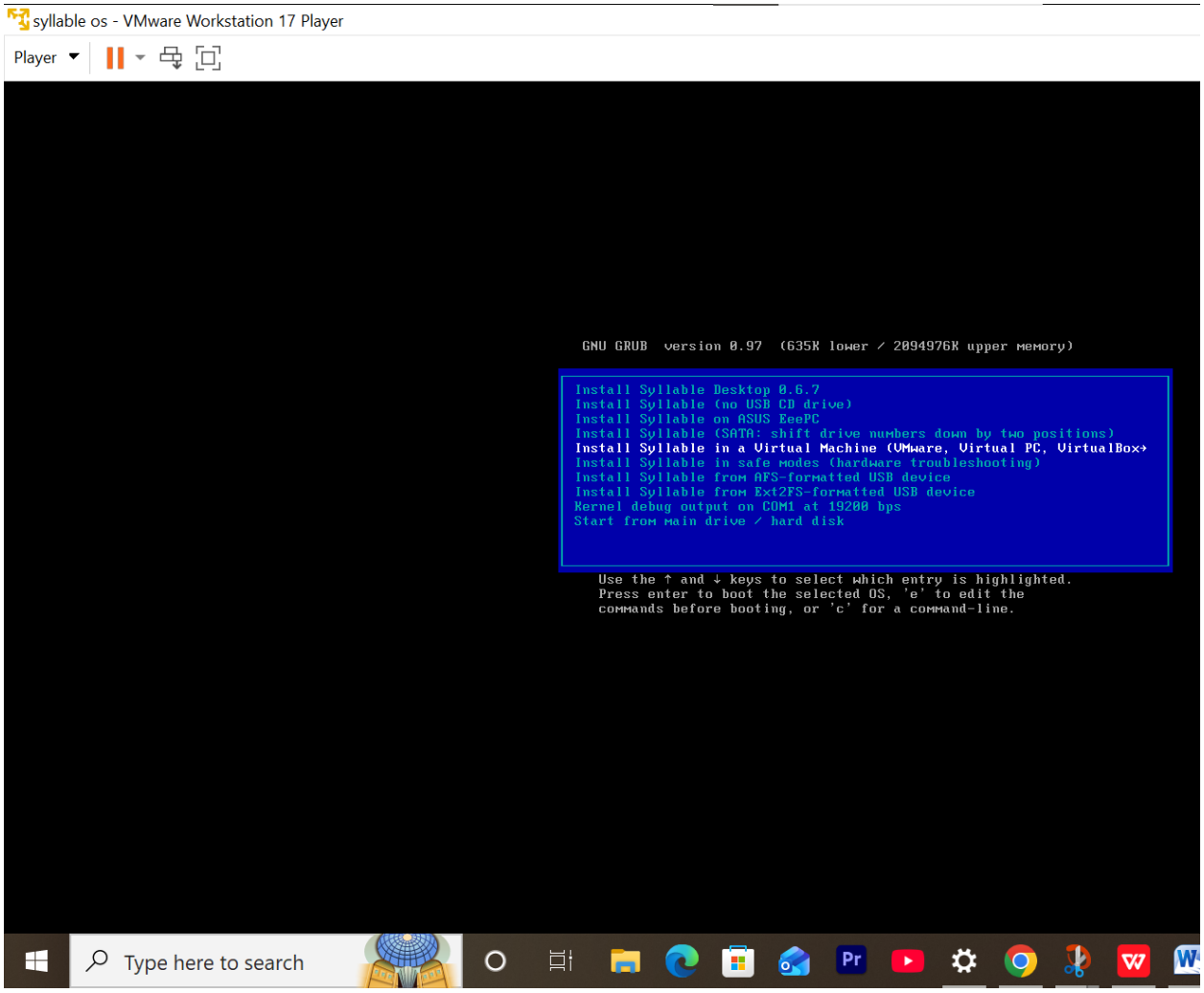

11.Launch the Installer

- Locate installer on desktop or menu
- Double-click to start installation

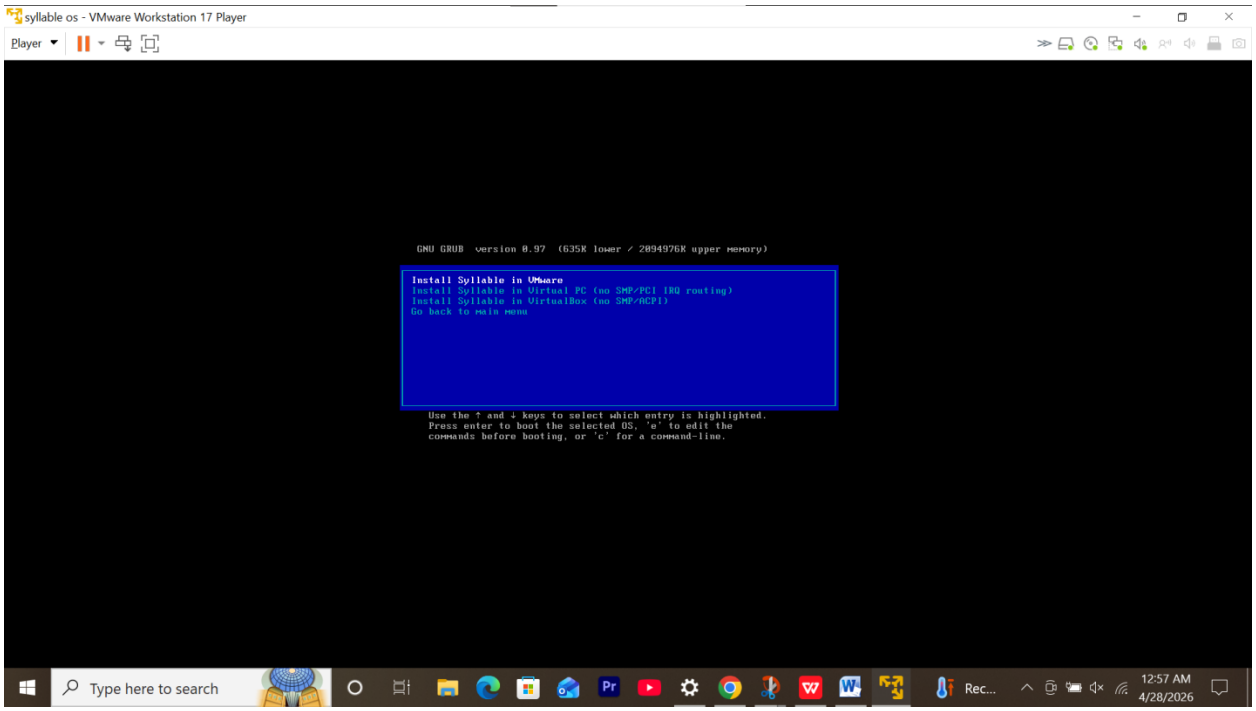

12.Disk Partitioning

- Select virtual disk
- Use automatic partitioning (recommended for beginners)

13.Install the System

- Follow on-screen prompts
- Confirm installation

14.Finish Installation

- Wait until installation completes
- Click Finish)

15.Reboot the VM

- Restart the virtual machine
- Disconnect ISO (important to avoid boot loop)

16.Boot into Installed System

VM will now boot from virtual hard disk

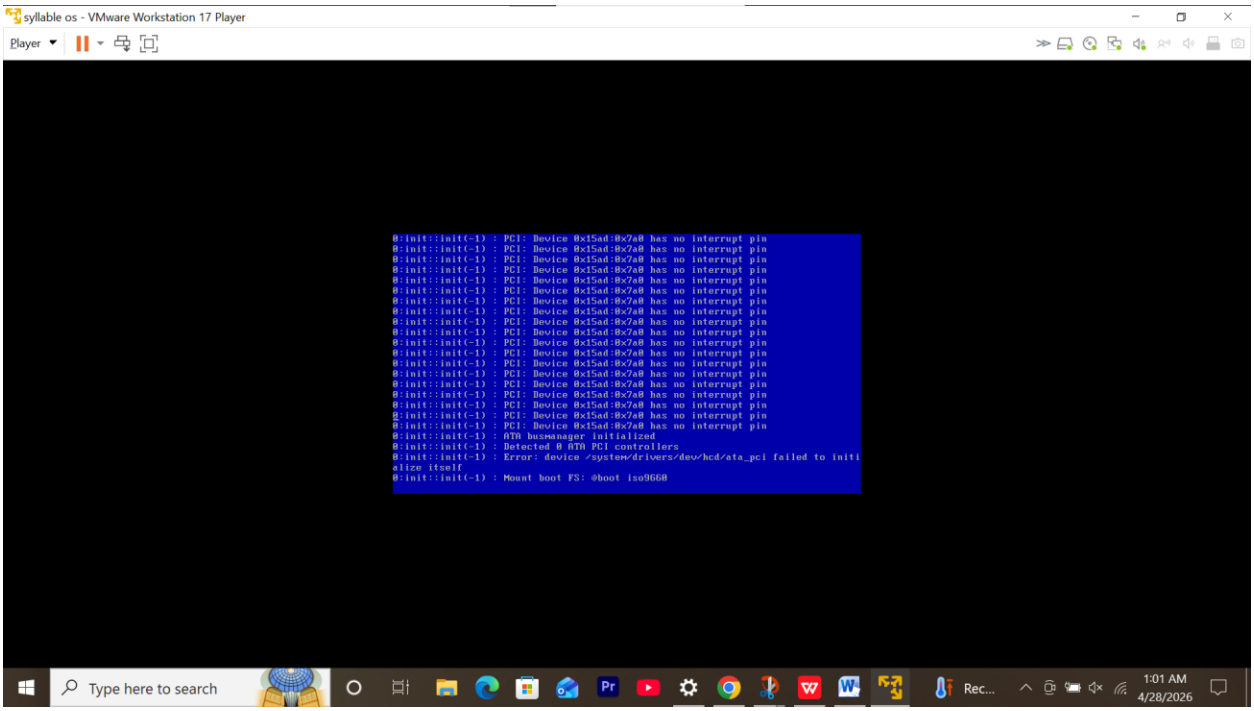

4. Challenges Encountered During Installation

During the installation and booting process of **Syllable OS** on VMware Workstation 17 Player, several technical issues were observed. These challenges affected the successful completion of the installation process.

4.1 PCI Interrupt Error

The system repeatedly displayed the following message:

```
PCI Device 0x15ad:0x7a0 has no interrupt pin
```

This error indicates that the virtual hardware device failed to assign an interrupt request (IRQ). As a result, the system may experience instability or delays during the boot process.

4.2 ATA Controller Detection Failure

Another issue encountered was:

```
Detected 0 ATA PCI controllers
```

This means that the operating system could not detect any ATA disk controllers. Without a recognized controller, the system cannot properly interact with the virtual hard disk.

4.3 Storage Driver Initialization Failure

The following error was also observed:

```
Error device/system/drivers/dev/hcd/ata_pci failed to initialize itself
```

This indicates that the ATA driver failed to initialize. This failure prevents the operating system from accessing storage devices, making installation impossible.

4.4 Boot Process Stoppage

The system halted at the message:

```
Mount boot FS: @boot iso9660
```

At this point, the installation process did not proceed further. This suggests that the system was unable to fully mount or transition from the boot filesystem to the installation environment.

---

5. Possible Causes

The issues encountered may be attributed to the following factors:

- Incompatible virtual hardware configuration
- Unsupported or outdated drivers in Syllable OS
- Incorrect disk controller type (e.g., SCSI instead of IDE/SATA)
- Corrupted or incompatible ISO installation file

Conclusion

- Syllable OS desktop should load

The Syllable Operating System embodies a deliberate trade-off between feature-richness and lean efficiency. By implementing its own micro-kernel architecture and adhering to essential POSIX standards, Syllable delivers a responsive, low-overhead environment ideally suited to hobbyists, embedded systems developers, and those seeking a minimalist desktop OS. Its

compact codebase and modular design facilitate rapid boot times, straightforward debugging, and easy customization—attributes that

contrast sharply with the growing complexity of mainstream operating systems.

However, Syllable's niche positioning carries inherent challenges. Its smaller developer and user communities translate into fewer prebuilt applications, limited commercial support, and a slower pace of driver development. These factors can raise the barrier to entry for less-technical users and constrain the OS's viability for more demanding, resource-intensive workloads. Yet, this very scarcity also fosters a tight-knit ecosystem of enthusiasts who contribute focused enhancements, ensuring that Syllable remains a proving ground for innovative OS ideas rather than a victim of feature bloat.

Looking forward, Syllable's long-term success hinges on balancing community growth with its founding principles of simplicity and speed. Strategic partnerships—with open-source projects, hardware vendors, or academic institutions—could enrich its software repository and broaden hardware compatibility without sacrificing its lightweight ethos. Ultimately, Syllable stands as a compelling case study in operating-system design: a reminder that, even in an era of ever-expanding OS feature sets, there remains enduring value in the elegance of simplicity.

Future outlook

The future of the Syllable Operating System depends heavily on community engagement, technological relevance, and the ability to adapt to modern computing demands. While Syllable has not seen rapid development in recent years, it retains potential as a lightweight, open-source alternative for specialized environments such as embedded systems, legacy hardware, educational tools, or minimalist computing.

To remain viable, Syllable must focus on:

1. Community Growth: Encouraging more developers and users to contribute can help revive momentum. Open-source projects thrive on active communities, and Syllable would benefit greatly from forums, documentation, and collaborative development.

2. Modern Hardware Support: Updating drivers and expanding hardware compatibility will be essential to ensure Syllable can run efficiently on newer systems.

3. Application Ecosystem: Enhancing software availability through package management tools or compatibility layers could improve its usability and attract a broader user base.

4. Niche Applications: Syllable may find success in targeted roles such as digital kiosks, hobbyist projects, or IoT devices where a full-featured OS is unnecessary or too resource-intensive.

While the mainstream desktop market may be dominated by larger players, Syllable's minimalist design and open architecture position it well for innovation in low-resource and specialized computing scenarios. With renewed development efforts and strategic direction, Syllable can continue to serve as a valuable platform for experimentation and lightweight computing.

Virtualization

Virtualization allows operating systems like Syllable to run in a controlled environment on top of another host OS, providing flexibility for testing, development, and deployment without needing dedicated hardware. Although Syllable OS is designed as a lightweight system, it can be successfully virtualized using popular platforms such as VirtualBox, VMware, or QEMU.

Key Considerations:

1. Lightweight Architecture: Syllable’s small footprint makes it ideal for virtualization, as it uses minimal system resources and boots quickly.

2. Use Cases: Virtualizing Syllable is particularly useful for:

- Developers testing applications in a controlled environment.
- Educational purposes to demonstrate OS design and architecture.
- Preserving legacy systems or experimenting with alternative OS features.

3. Compatibility: Since Syllable does not receive frequent updates, compatibility with newer virtualization tools may require manual configurations (e.g., setting proper video or network drivers in the VM settings).

4. Performance: While Syllable performs well in virtual environments due to its efficiency, certain hardware features may not be fully supported unless properly configured in the virtualization software.

Virtualization enhances the accessibility and usability of Syllable OS, making it easier to explore and experiment with its features without the need for dedicated physical hardware. This also provides a safe platform for developers and researchers to work with an alternative operating system model without disrupting their primary systems.