		Name	Duration	Start	Finish	Predecessors	Resource Names
1		Agile Project Plan	113 days	4/1/22 8:00 AM	9/15/22 5:00 PM		
2		User Stories	10 days	4/1/22 8:00 AM	4/19/22 5:00 PM		
3		Identify Key Stakeholders	5 days	4/1/22 8:00 AM	4/8/22 5:00 PM		
4		User Story	10 days	4/1/22 8:00 AM	4/19/22 5:00 PM		
5		Product Backlog	5 days	4/20/22 8:00 AM	4/26/22 5:00 PM	2	
6		Create Product Backlog	5 days	4/20/22 8:00 AM	4/26/22 5:00 PM		
7		Story Estimation	5 days	4/20/22 8:00 AM	4/26/22 5:00 PM		
8		Prioritize	5 days	4/20/22 8:00 AM	4/26/22 5:00 PM		
9		Sprint Planning	5 days	4/27/22 8:00 AM	5/4/22 5:00 PM	5	
10		Create Project Timeline	5 days	4/27/22 8:00 AM	5/4/22 5:00 PM		
11		Draft Resource Plan	5 days	4/27/22 8:00 AM	5/4/22 5:00 PM		
12		Plan Project Budget	5 days	4/27/22 8:00 AM	5/4/22 5:00 PM		
13		Sprint #1	22 days	5/5/22 8:00 AM	6/7/22 5:00 PM	9	
14		Sprint #1 - Planning	5 days	5/5/22 8:00 AM	5/12/22 5:00 PM		
15		Sprint #1 - Design	3 days	5/5/22 8:00 AM	5/10/22 5:00 PM		
16		Sprint #1 - Execution	3 days	5/5/22 8:00 AM	5/10/22 5:00 PM		
17		Sprint #1 - Demo	3 days	5/5/22 8:00 AM	5/10/22 5:00 PM		
18		Sprint #1 - Implementation	17 days	5/13/22 8:00 AM	6/7/22 5:00 PM	14	
19		Database System	14 days	5/13/22 8:00 AM	6/1/22 5:00 PM		
20		Database Synchronize	3 days	5/13/22 8:00 AM	5/17/22 5:00 PM		
21		POS Function	17 days	5/13/22 8:00 AM	6/7/22 5:00 PM		
22		Print Receipt Function	3 days	5/13/22 8:00 AM	5/17/22 5:00 PM		
23		Sprint #1 - Retrospective	5 days	5/5/22 8:00 AM	5/12/22 5:00 PM		
24		Sprint #2	12 days	6/8/22 8:00 AM	6/23/22 5:00 PM	13	
25		Sprint #2 - Planning	5 days	6/8/22 8:00 AM	6/14/22 5:00 PM		
26		Sprint #2 - Design	3 days	6/8/22 8:00 AM	6/10/22 5:00 PM		
27		Sprint #2 - Execution	3 days	6/8/22 8:00 AM	6/10/22 5:00 PM		
28		Sprint #2 - Demo	3 days	6/8/22 8:00 AM	6/10/22 5:00 PM		
29		Sprint #2 - Implementation	7 days	6/15/22 8:00 AM	6/23/22 5:00 PM	25	
30		Sales Delivery Note Function	3 days	6/15/22 8:00 AM	6/17/22 5:00 PM		
31		Purchasing Order Function	7 days	6/15/22 8:00 AM	6/23/22 5:00 PM		
32		Store Receipt in Database	5 days	6/15/22 8:00 AM	6/21/22 5:00 PM		
33		Re-stock Request Function	7 days	6/15/22 8:00 AM	6/23/22 5:00 PM		
34		Re-order Request Function	7 days	6/15/22 8:00 AM	6/23/22 5:00 PM		
35		Good Received Note Function	7 days	6/15/22 8:00 AM	6/23/22 5:00 PM		
36		Goods Returned Note Function	7 days	6/15/22 8:00 AM	6/23/22 5:00 PM		
37		Sprint #2 - Retrospective	5 days	6/8/22 8:00 AM	6/14/22 5:00 PM		
38		Sprint #3	12 days	6/24/22 8:00 AM	7/12/22 5:00 PM	24	
39		Sprint #3 - Planning	5 days	6/24/22 8:00 AM	6/30/22 5:00 PM		
40		Sprint #3 - Design	3 days	6/24/22 8:00 AM	6/28/22 5:00 PM		
41		Sprint #3 - Execution	3 days	6/24/22 8:00 AM	6/28/22 5:00 PM		
42		Sprint #3 - Demo	3 days	6/24/22 8:00 AM	6/28/22 5:00 PM		
43		Sprint #3 - Implementation	7 days	7/4/22 8:00 AM	7/12/22 5:00 PM	39	
44		Notification Function	7 days	7/4/22 8:00 AM	7/12/22 5:00 PM		
45		Delivery Sessions Timetable	4 days	7/4/22 8:00 AM	7/7/22 5:00 PM		
46		Installation Service Arrangement	5 days	7/4/22 8:00 AM	7/8/22 5:00 PM		
47		Data Analysis System	7 days	7/4/22 8:00 AM	7/12/22 5:00 PM		
48		Sprint #3 - Retrospective	5 days	6/24/22 8:00 AM	6/30/22 5:00 PM		
49		Sprint #4	12 days	7/13/22 8:00 AM	7/28/22 5:00 PM	38	
50		Sprint #4 - Planning	5 days	7/13/22 8:00 AM	7/19/22 5:00 PM		
51		Sprint #4 - Design	3 days	7/13/22 8:00 AM	7/15/22 5:00 PM		
52		Sprint #4 - Execution	3 days	7/13/22 8:00 AM	7/15/22 5:00 PM		
53		Sprint #4 - Demo	3 days	7/13/22 8:00 AM	7/15/22 5:00 PM		
54		Sprint #4 - Implementation	7 days	7/20/22 8:00 AM	7/28/22 5:00 PM	50	
55		Checking System	7 days	7/20/22 8:00 AM	7/28/22 5:00 PM		
56		Sprint #4 - Retrospective	5 days	7/13/22 8:00 AM	7/19/22 5:00 PM		
57		Sprint #5	15 days	7/29/22 8:00 AM	8/18/22 5:00 PM	49	
58		Sprint #5 - Planning	5 days	7/29/22 8:00 AM	8/4/22 5:00 PM		
59		Sprint #5 - Design	3 days	7/29/22 8:00 AM	8/2/22 5:00 PM		
60		Sprint #5 - Execution	3 days	7/29/22 8:00 AM	8/2/22 5:00 PM		
61		Sprint #5 - Demo	3 days	7/29/22 8:00 AM	8/2/22 5:00 PM		
62		Sprint #5 - Implementation	10 days	8/5/22 8:00 AM	8/18/22 5:00 PM	58	
63		Final Implementation	10 days	8/5/22 8:00 AM	8/18/22 5:00 PM		
64		Sprint #5 - Retrospective	5 days	7/29/22 8:00 AM	8/4/22 5:00 PM		
65		Final Test	10 days	8/19/22 8:00 AM	9/1/22 5:00 PM	57	
66		Staff Training	3 days	9/2/22 8:00 AM	9/6/22 5:00 PM	65	

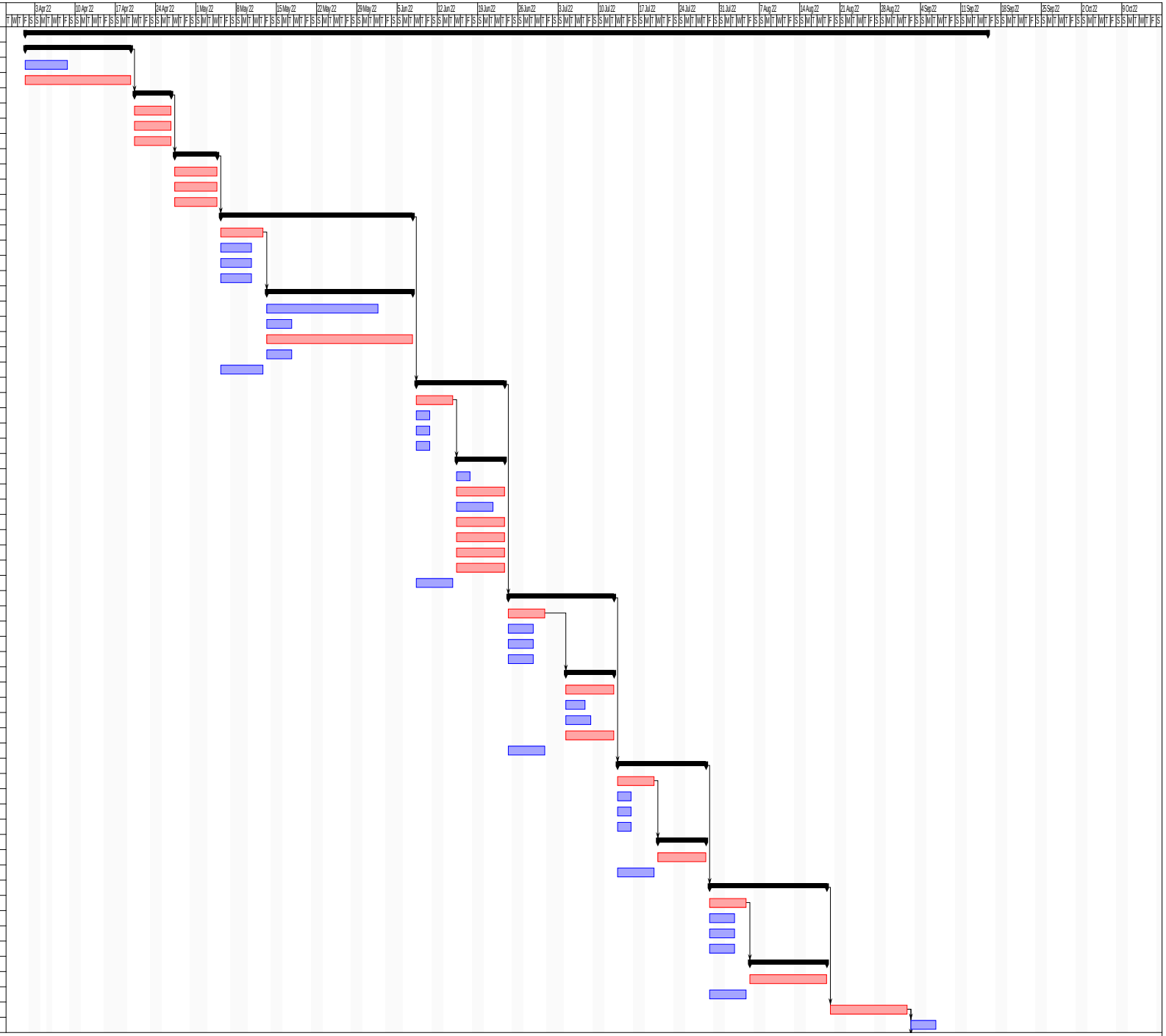
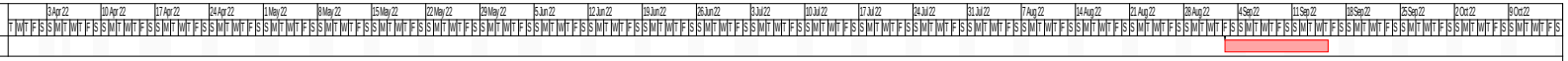
		Name	Duration	Start	Finish	Predecessors	Resource Names
67		Final Report	10days	9/2/22 8:00 AM	9/15/22 5:00 PM	65