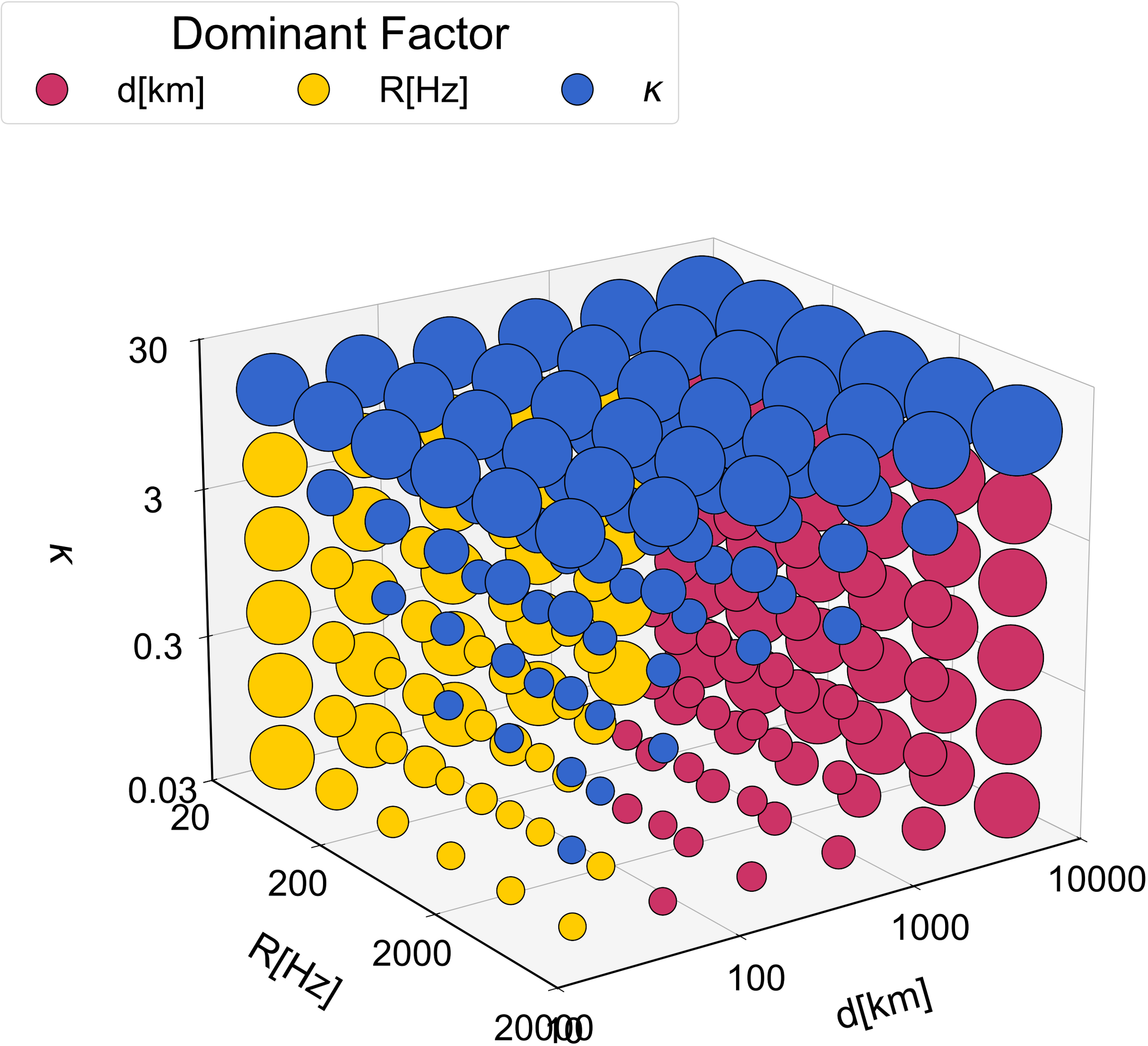
Dominant Factor
d[km]
R[Hz]
κ
30
3
0.3
0.03
κ
20
200
2000
20000
R[Hz]
10
100
1000
10000
d[km]