Clio

The Solo Lawyer Handbook

The go-to guide for any solo practitioner looking to level up their practice.

Including: How to leverage AI

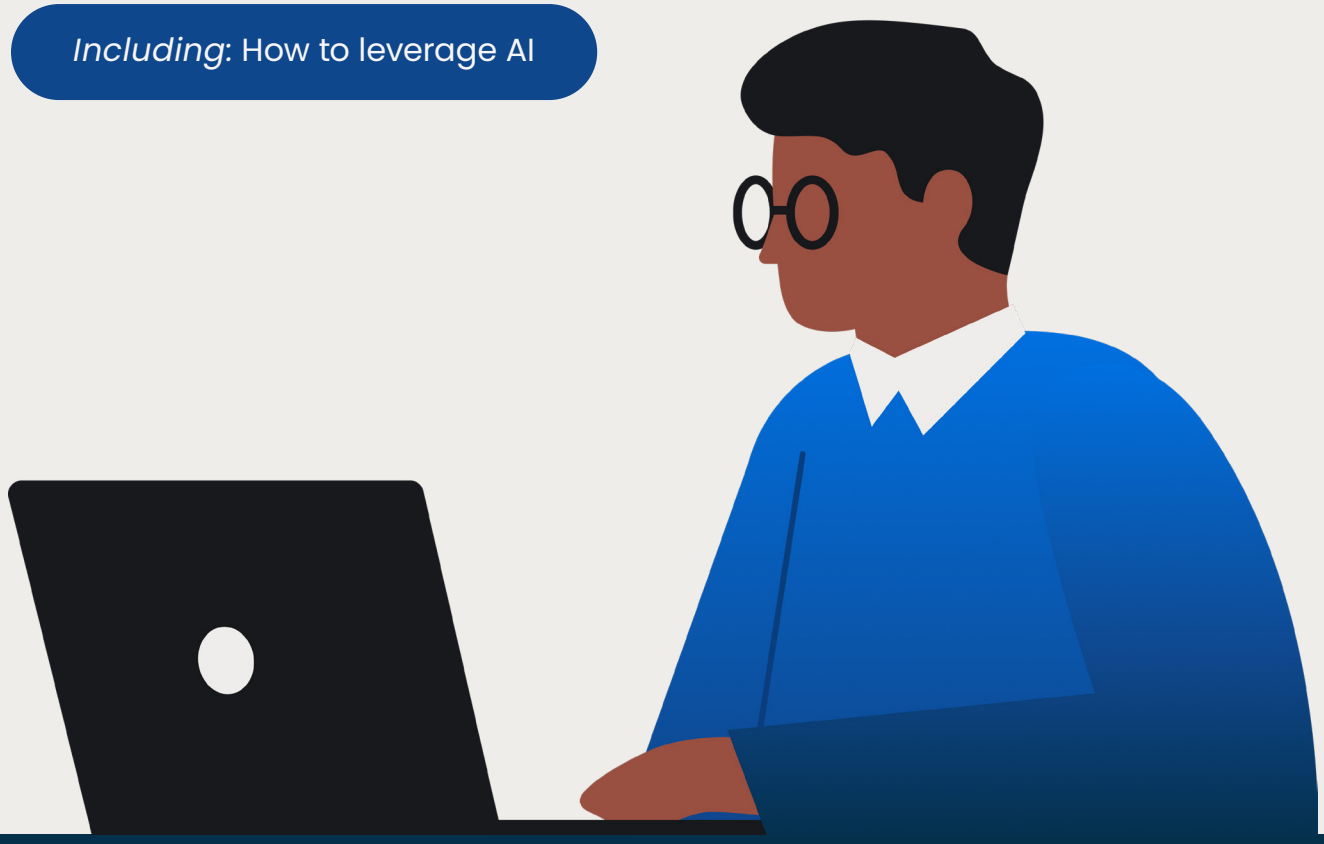

Running a legal practice on your own isn't for the faint of heart—but for entrepreneurial, innovative, and determined lawyers, it can be the ideal path to flexibility, lower overhead, and building meaningful connections with clients.

However, whether you're just setting up your solo law firm or you broke out on your own years ago, there's no denying the unique challenges that come with being a solo practitioner.

When you're running a solo firm, it's up to you to learn how to manage a successful business while simultaneously practicing law. You wear multiple hats daily, and shrewd prioritization is essential to serving your clients and growing your business. Working on the go often becomes part of your lifestyle, and your firm's success—or stagnation—ultimately rests on your shoulders.

For many, these complexities are part of what makes running a solo firm so rewarding. After all, betting on yourself means having the power to shape your firm exactly as you envision it. Still, it can also be challenging to allocate time and resources effectively, making it hard to maintain mental health and well-being while navigating a pressure-filled environment on your own.

To run a successful solo law firm in today's highly competitive legal landscape, preparation and knowledge are key—but knowing what strategy and tools work can often feel overwhelming.

This handbook will guide you on how to elevate your solo practice. Whether you're ready to refine your existing solo firm or you are starting from scratch, you'll learn how to:

- Make the most of digital marketing strategies for solo firms
- Streamline client intake processes as a solo practitioner
- Stay organized and work more efficiently as a solo lawyer
- Enhance client communication in a solo practice
- Get paid—faster—as a solo lawyer
- Recognize when it's the right time to scale your practice

With the right knowledge, processes, and tools in place, you can build a fulfilling, successful solo practice that benefits you and your clients.

CHAPTER 1

Marketing for Solo Lawyers

For solo practitioners, effective marketing is essential to survival and the key to success and sustainable growth. While larger law firms can often count on brand recognition and referral networks to help bring in clients, solo practitioners must find ways to stand out on their own in a highly competitive, increasingly digital legal market.

In this first chapter, we'll explore how you can use modern marketing strategies and digital tools to define your solo firm's brand, attract more potential clients, and grow your practice. We will break down the most effective marketing channels for solo lawyers, including email marketing, social media, Local Services Ads (LSA), search engine marketing (SEM), and search engine optimization (SEO).

The chapter also offers practical tips for tracking the return on investment (ROI) of your marketing efforts and highlights how attribution can help identify your most effective strategies.

WHY MARKETING IS IMPORTANT FOR SOLO LAWYERS—AND HOW IT'S CHANGING

Effectively marketing your firm to attract new clients while retaining existing ones is especially challenging for solo practitioners with limited time and resources. This is why it's so crucial for solo firms to be strategic with their marketing efforts.

One of the most significant pieces in the marketing puzzle for solo firms involves recognizing how shifts in client behavior and technology have changed the landscape of legal marketing. Law firm marketing in years past centered on traditional channels like print ads, TV and radio ads, and direct mail. Today, effective legal marketing increasingly focuses on reaching potential clients through digital strategies like SEO and social media.

Fortunately for solo firms—with the right tools—digital marketing strategies can be more cost-effective, time-efficient, and targeted than traditional ads. By marketing to potential clients in the places they're actively searching, you can attract more clients with less wasted effort.

KEY MARKETING CHANNELS FOR SOLO LAWYERS

The best marketing channels for solo lawyers allow you to be purposeful with your marketing time and resources. Look for channels that can reach potential clients—both when building your firm's brand awareness and attracting new clients—while also being practical and efficient.

Some of the marketing channels that work best for solo lawyers include:

EMAIL MARKETING

Email marketing is an affordable way to nurture relationships, engage potential clients, and build your firm's brand within your email list subscribers.

The key to successful email marketing for lawyers is to be strategic. From your email campaign's goals to what content your emails provide (for example, you could send a series of informative legal-related email newsletters or share thought leadership on current legal topics that are relevant to your clients), you'll want to create a plan before you start sending emails. Having a plan for your email marketing also makes it easier to track and measure the results of your efforts through metrics like open and click-through rates so you can learn what content interests your audience.

You can use technology to make email marketing easier to execute and track. Email marketing services can help automate your campaigns and track results efficiently, while tools like Clio Grow simplify email marketing for solo firms by providing unlimited email templates, automated follow-ups, and timed-delivery email scheduling.

SOCIAL MEDIA

From building a personal brand to engaging with your audience, social media is one of the most effective ways for solo law firms to reach clients where they are.

Depending on your goals and practice area, social media marketing could be as simple as maintaining a social network presence on common platforms like LinkedIn, Facebook, TikTok, and X (formally known as Twitter) with updates from your firm. You could also invest in targeted social media advertising, such as running a Facebook ad campaign to reach a wider audience.

Tip:

As with any law firm marketing effort, it's important to ensure your firm's social media activities comply with ethics and advertising rules for your jurisdiction. For example, you'll want to be mindful about not sharing case details that could breach confidentiality or inadvertently creating inappropriate lawyer-client relationships on social media.

SEARCH ENGINE OPTIMIZATION (SEO)

When people search for something online, they're more likely to check out the top results first, which is why SEO—optimizing your website so that it ranks higher on search engines like Google and attracts organic traffic—is crucial for getting your firm noticed by potential clients.

There are several strategies that you can implement to boost the rankings of your firm's website, including:

- Using targeted keyword optimization in your website content to help ensure that it ranks for relevant search terms
- Featuring high-quality content (such as informative posts, text, and images)
- Integrating backlinks and off-page citations into your website to help boost the website's authority
- Following best practices for technical SEO, such as improving page speed and ensuring a user-friendly website structure

SEARCH ENGINE MARKETING (SEM)

Another way to get your firm noticed online in search engine results is by running targeted paid ads, such as Google Ads, to appear in search results. With SEM, you run ads that appear in search results when people search for certain keywords. You only pay when someone clicks on your ad—it's pay-per-click (PPC) marketing.

Using SEM like Google Ads can be effective because Google is the primary place where people search online for lawyers. But, this type of marketing with a broad reach can also be expensive, depending on your firm's location and practice area. That's where Google's Local Services Ads can help.

LOCAL SERVICES ADS (LSA)

To get the most out of your marketing dollars as a solo practitioner, it's wise to be targeted with online advertising. Enter: Local Services Ads (LSA), which can help you drive local leads.

LSAs are pay-per-lead ads via Google that appear at the top of search engine results for searchers nearby. When using LSAs for your solo firm, you only pay when a potential lead calls or messages you specifically from the ad. In this way, LSAs match potential customers searching for a specific service (such as your legal services) with relevant businesses in the same area (like your firm), and the business (i.e., you) only pays if the customer reaches out. This means more reliable suggestions for potential clients, more qualified leads, and a better return on your advertising spend.

The right tools can make this process even more efficient. For example, with Google's Local Services Ads for Clio, you can easily manage the process within a single platform. When you sign up for and manage a Local Services Ads account, you can set up and run ad campaigns, capture new leads, and measure campaign performance—all in one place.

HOW TO USE ATTRIBUTION TO KNOW WHERE YOUR CLIENTS ARE COMING FROM

You've chosen the marketing channels that make sense for your firm, and you've started using them to attract potential clients. Now, you'll want to integrate a process for attribution, which helps you understand which channels, strategies, and touchpoints (such as specific social media ads) are working best.

When you have limited time and resources to dedicate to marketing—and can't spend too much time on experimentation—attribution can be a game changer. By identifying which channels are reaching and converting potential clients, you can focus your marketing time, energy, and budget on avenues that drive results for your firm—and leave behind those that don't.

How can you use attribution to track where your clients are coming from and which channels are driving the most value for your practice? There are several attribution methods and tools to consider, including:

- Set up Google Analytics on your law firm's website to track conversions and identify the sources of your website traffic, such as organic search, social media, and more.
- Use your client relationship (CRM) software like Clio Grow to track lead capture and client intake automation. With Clio Grow, you can get a report that shows who referred new clients to your firm and how those referrals became clients.
- Look at the built-in analytics data available from social media platforms to see which social channels and campaigns are driving traffic to your website.
- Ask your clients directly by including a "How did you hear about me?" question at the end of your client intake form.

HOW TO TRACK THE ROI OF YOUR MARKETING DOLLARS

In addition to using attribution to learn which marketing efforts are bringing clients to your firm, you'll also want to track the return on investment (ROI) of your marketing dollars to ensure your budget is optimized.

Put simply, this means having a strategy for quantifying how much you spend on each marketing channel you use, and what financial return you receive in turn. Knowing which marketing activities bring you the highest return helps you better focus your efforts and budget in the future.

Here are a few simple ways to measure how well your marketing dollars are working:

- **Do a deep dive into your website's analytics.** By providing information about where website traffic is coming from, a website analytics tool like Google Analytics can be used to measure ROI by assessing how much traffic and how many new clients come to your firm from things like paid ads. Using website analytics, you can also track what website a person was visiting before they visited your firm's site (i.e., the referring domain, such as a social media post or an external website link), which can help you determine ROI for specific digital marketing efforts.
- **Use UTM parameters on marketing links.** When you add UTM parameters to the URLs you use for specific marketing campaigns (such as the link in a social media post), you can use them to track that link's performance. This lets you then track performance and calculate ROI for specific campaigns.
- **Track paid ad performance.** Similarly, if you're using paid ads (like Google Ads or social media ads), you can look at their metrics to determine how many conversions the paid ads translated to, such as intake form submissions, and compare that to how much you paid for the ad that brought them there.

EXPERT TIP

EMBRACE POSITIVE FEEDBACK

Sometimes, you just need to let your good work speak for itself. Positive reviews build trust and credibility, making potential clients more likely to choose your firm, so consider showcasing client testimonials on your firm's website and social media. Just be sure to follow the rules and ethical guidelines for lawyer advertising for your jurisdiction.

TECH TRICK

SIMPLIFY WEBSITE CREATION

Having a website for your law firm is essential to make it easy for clients to find you, and it serves as a home for many digital marketing strategies. However, it's not always feasible for solo lawyers to invest a lot of time and money into creating a website.

If that's your situation, using a website-building tool makes it simple to create a secure and professional website in minutes without having to know a single line of code. Clio Grow's law firm website builder, for example, makes creating a simple yet professional and secure online presence quick and easy.

DIVE DEEPER

USE THE RIGHT TOOLS TO HELP YOU MARKET YOUR FIRM

Effectively marketing a law firm can be complex and time-consuming—especially for solo lawyers. Fortunately, you can use legal-specific marketing tools to make it easier and more efficient.

Take Clio Grow: In addition to assisting with lead capture and client intake automation, Clio Grow can be used to create drip email campaigns, help build contact lists for email marketing, get your firm noticed with Google's Local Services Ads for Clio, and more.

For additional insights and strategies for how to market your firm using Clio Grow, explore the blog post "8 Ways to Market Your Law Firm With Clio."

CUSTOMER STORY

HOW MODERN DIGITAL MARKETING TRANSFORMED A SOLO PRACTICE

Joe Runkle was already an experienced attorney when he started his solo practice, Runkle Law Firm, in a town where he knew nearly nobody. Despite some negative experiences with advertising, he decided to try out Google's Local Services Ads for Clio to reach new clients in his area.

The result? Due to the targeted, tailored nature of Google's Local Services Ads for Clio, Joe went from effectively zero income to $250,000 in revenue in about two years.

Read the full story to learn more about how Joe used practical marketing strategies to accelerate his solo firm's growth.

GUT CHECK

HOW EFFECTIVE IS YOUR MARKETING STRATEGY?

Not sure where your solo firm's marketing strategy stands? Take some time to reflect on the below questions. If you can't answer them with a resounding "yes," take that as an indication that you've found an opportunity for improvement.

1. Do I know which marketing channels are bringing me the most clients?
2. Is it easy for potential clients to find my law firm and understand what services I provide?
3. Am I effectively tracking the success of my marketing campaigns?

CHAPTER 2

Intake for Solo Lawyers

Your marketing efforts were successful, and potential clients have found your firm. Next, you want to make a strong first impression and give those new clients a seamless client experience.

This chapter will cover how solo lawyers can make the most of the critical process of client intake. We'll outline best practices for capturing client data, tracking new clients, scheduling consultations, and managing retainer agreements and signature processes.

We will also explore various channels to simplify the intake process for you and your clients, including email, public intake forms, and online appointment scheduling tools.

BEST PRACTICES FOR CAPTURING CLIENT DATA

Collecting essential information from potential clients is a crucial part of the client intake process. Consider the following best practices to streamline the process as a solo lawyer:

- **Have a structured intake process.** Create a standardized intake process that you can apply to each potential client, including standard intake forms that ask for all necessary client information such as contact information, relevant legal history, and details of their case. This helps ensure that nothing gets missed at the outset.
- **Use online intake forms.** Providing clients with secure online intake forms that link to your case management system saves time, streamlines data entry, and makes it easier and more convenient for clients to share their information. This is key for solo practitioners who want to provide a smooth and professional onboarding experience for clients—but can't be everywhere at once.
- **Include pre-screening questions.** By asking targeted pre-screening questions when collecting initial client information, you can quickly determine if a client relationship is a good fit or if there's an obvious conflict—saving you and the potential client time.

KEY STRATEGIES FOR TRACKING NEW CLIENTS

While it may seem easier to manually track leads as a solo lawyer since it's just you handling everything, setting up systems makes it easier to stay organized, ensure potential clients don't accidentally slip through the cracks, and scale in the future.

Here are some methods solo practitioners can use for tracking new leads and understanding the sources of client inquiries:

- **Use your legal CRM software to track leads.** As we've already outlined, using your CRM software to track the sources of new leads is an easy and efficient way to track the effectiveness of your marketing efforts. Clio Grow, for example, has built-in analytics that can show you where new leads are coming from and how effective you are at converting leads into new clients.
- **Track prospective clients by their stage in the intake process.** Breaking your intake process into specific stages (such as "Not Yet Contacted," "Needs Follow Up," or "Intake Form Pending") makes it easier to keep track of where each new client is in your process. You can then use client intake checklists to ensure you have collected any essential information and followed up at each stage.

SIMPLIFYING CONSULTATION SCHEDULING

As a solo lawyer, you want to make it as easy as possible for potential clients to connect with you, but trying to set up consultations manually takes up a lot of time. You can also miss out on potential clients if you have a complex or manual system for consultation scheduling.

Consider the following tips to simplify how consultations are scheduled:

- **Enable online appointment booking via your website.** Legal appointment booking tools make booking meetings hassle-free for clients by allowing them to conveniently schedule consultations online from your law firm's website.
- **Send automated reminders.** Appointment scheduling software like Clio Grow can send automated texts for appointment reminders. This helps to prevent no-shows, without you having to follow up manually.

USING RETAINER AGREEMENTS

A signed retainer agreement is critical for formalizing your attorney-client relationship with a new client. It is also a way for solo attorneys to set clear expectations and deliver a great client experience.

Having a clear, efficient, and structured process for creating retainer agreements and getting them signed can help you:

- **Streamline client onboarding** by making it simple for clients to understand the process and sign documents.
- **Avoid potential disputes and misunderstandings** by clearly outlining terms, expectations, and boundaries for both you and the client.
- **Minimize administrative delays** by ensuring the next steps are always clear and easy to follow.

Beyond creating and following sound procedures, you can also use technology to further simplify and streamline the retainer agreement and signature process.

To save time when drafting retainer agreements, you can use document automation software to create standardized templates that cover a variety of different situations and matter types. Many tools also allow you to auto-populate client information into these templates for further time savings.

And, to minimize bottlenecks and make the signature process more convenient for clients, you can consider offering e-signatures on certain intake documents like fee agreements. Clio Grow's e-signature software feature takes the complexity out of document signing and saving.

HOW TO USE TECHNOLOGY TO STREAMLINE YOUR CLIENT INTAKE PROCESS

Technology can streamline almost every aspect of your client intake process—which can be a big timesaver for busy solo practitioners.

Client intake and CRM software like Clio Grow streamlines the online intake process. Here are some specific tools in Clio Grow that solo lawyers may benefit from:

- **Automated email workflows:** Automated workflows streamline the client intake process. For example, you can use automated emails to follow up with leads and nurture relationships more promptly and with less time and effort.
- **Public intake forms:** Hosting public intake forms on your website enhances the ease of client intake for potential clients. With Clio Grow's customizable forms, you can collect specific client information efficiently. Clio Grow's multilingual functionality also makes it easy to change the intake form language from English to other languages including Spanish, French, Portuguese, or German.
- **Appointment scheduler:** Making it easy and convenient to book appointments with you goes a long way towards delivering a good first impression with prospective clients. Consultation scheduling tools Clio Scheduler, allow potential clients to book appointments in your available time slots directly from your firm's website for a hassle-free experience.

EXPERT TIP

GO MOBILE

Make sure your intake process is mobile-friendly. Many clients will access your forms and scheduling through their phones, so optimizing for mobile can significantly increase conversion rates.

TECH TRICK

CUSTOMIZE YOUR INTAKE PROCESS

Using tech tools like public intake forms on your firm's website is a great way to streamline your client intake process, but customizing those forms can unlock even more time savings in the long run.

You can use Clio Grow's customizable forms to collect client intake data efficiently. These forms can be tailored to your specific needs, ensuring you gather all necessary information upfront.

DIVE DEEPER

CONSIDER CLIENT INTAKE STAGE BY STAGE

Client intake can feel like it has a lot of moving parts, but it doesn't have to be overwhelming. Assessing your client intake process stage by stage is a good way to go in-depth in analyzing its effectiveness and areas for improvement.

For further insights, explore the blog post "The 4 Stages of an Effective Client Intake Process."

CUSTOMER STORY

HOW STREAMLINED CLIENT INTAKE ACCELERATED A SOLO FIRM'S BUSINESS

For a solo practice offering criminal defense services like The Law Office of Vernon Brownlee, efficiency and responsiveness are crucial to the firm's success and the client's experience.

When potential clients don't get a quick response or confirmation of what to expect quickly, they'll move on to the next firm. However, as a solo practitioner, Vernon wasn't always able to manually respond to a consultation scheduling request right away while he was with other clients or in court.

Fortunately, by using Clio to automatically help clients schedule appointments and provide them with intake forms to fill out, Vernon was able to give his clients a more responsive experience. By automating the collection of information from intake forms, he also reduced the average time spent on consultations from 30 to 10 minutes.

For more on how Vernon leveraged effective client intake processes for significant time savings and improved client experiences, read the full story.

GUT CHECK

ARE YOUR CLIENT INTAKE PROCESSES AS SMOOTH AS THEY COULD BE?

You can't read your potential clients' minds, but you can take steps to ensure your client intake processes are as straightforward and streamlined as possible for them. To do this, however, you need to know where you stand.

Ask yourself the following questions as a starting point to quickly assess the effectiveness of your client intake process:

1. Am I capturing all necessary client information during intake?
2. Is my consultation scheduling process straightforward for potential clients?
3. How effectively am I tracking the source of my new clients?

CHAPTER 3

Firm Organization for Solo Lawyers

All lawyers are busy, but for solo lawyers—who have the added responsibility of managing all aspects of their firm's operations and the routine tasks that would otherwise be handled by dedicated staff members in larger firms—saving time and unlocking efficiencies are central to success.

In this third chapter, we will explore how well-organized solo practitioners can boost productivity, free up more time for actual legal work, and manage caseloads without being overwhelmed by administrative tasks. Specifically, we'll cover ways to stay organized and efficient by centralizing case management and leveraging technology to work from anywhere.

THE IMPORTANCE OF CENTRALIZED CASE MANAGEMENT

At best, disorganization leads to stress; at worst, disorganization leads to wasted time and missed opportunities—neither of which solo lawyers can afford. As a solo lawyer, one of the simplest ways to stay organized and save time with your day-to-day operations is to keep everything together in an all-in-one platform.

With a centralized case management system like Clio, all your case files, documents, and communications are stored in one secure place—which means it's easy to access everything when you need it. You spend less time searching for information, switching between tabs, and moving things around between different platforms.

STRATEGIES TO STAY ORGANIZED AS A SOLO LAWYER

Beyond using a centralized case management system, staying organized in your day-to-day operations as a solo lawyer is possible with some planning and structure. Consider the following strategies:

- **Use digital calendar tools to stay on top of your deadlines.** Put the sticky notes and pen away—instead, use a legal calendaring software that allows you to organize your calendar by case, keep track of filing deadlines and court dates, automatically schedule deadlines based on court rules, and more. Clio Manage's legal calendaring software also lets you connect your calendar to your appointment scheduling tool, so you can stay organized with client appointments.
- **Use templates to standardize your client communications.** Starting every communication from scratch is time-consuming and inefficient. Using templates for routine tasks like intake emails, documents, and appointments saves time and streamlines your workflow.
- **Use a document management system to keep files accessible and in order.** The practice of law and documents goes hand in hand, which makes document management one of the prime places where many lawyers struggle. Consider using tools like Clio Manage's legal document management software to easily organize and access case files from anywhere as part of your case management system.

WORKING ON THE GO PROVIDES FLEXIBILITY FOR SOLO FIRMS

Flexibility is central to running a modern solo practice effectively, which is why the ability to work securely on the go is crucial to efficiency.

The ability to work outside the office is also important for solo lawyers when it comes to work-life balance. According to the *Legal Trends for Solo Law Firms* report, solo lawyers are much more likely to be working past 6 p.m. than lawyers working at larger firms, and 62% of solo lawyers prefer working at home over a commercial office.

This is where cloud-based technology comes in. Cloud-based practice management software like Clio empowers solo lawyers to work on their cases, access documents, and respond to clients even when away from the office—whether working remotely from home, at the courthouse, or meeting with a client. Clio's mobile app also helps solo practitioners work flexibly by providing easy access to matters, documents, contacts, and your calendar on your phone or tablet.

EXPERT TIP

MAKE THE MOST OF WHAT YOU ALREADY USE

Another way to improve your workflows is by integrating your case management system with other tools and systems you already use. For instance, you can connect your Google Calendar or Outlook email with Clio to simplify managing deadlines and client communications.

TECH TRICK

UNLOCK THE POWER OF AUTOMATION

As a solo lawyer, you can still delegate tasks—if not to team members—to technology and automation. Automating routine tasks saves time, and consolidating everything—from emails to court documents—in one place keeps you organized.

For example, with Clio, you can use automated court forms and e-filing solutions to centralize your drafting and filing workflows directly in your case management system. With Clio Draft's automated court form drafting features, you can streamline workflows when searching for, drafting, and signing legal court documents. And, in certain states (like Texas or Georgia), with Clio File, you can electronically file and serve certain court documents from Clio Manage.

DIVE DEEPER

LEARN HOW TO ORGANIZE YOUR SPACE, TIME, AND FILES

Organization and time management are essential for all lawyers—but especially crucial for busy solo practitioners with no one else to pick up the slack when disorder takes over and impacts productivity and well-being.

For more practical tips and detailed insights to help you stay organized, check out the blog post "Organization and Time Management Tips for Lawyers."

CUSTOMER STORY

HOW AUTOMATING ROUTINE TASKS UNLOCKED MORE TIME FOR A SOLO PRACTITIONER TO FOCUS ON CASEWORK

For Sarah E. Wilson, a major challenge of starting a solo practice was balancing law firm administration with her legal work.

Using Clio, Sarah could automate routine tasks, integrate her tech tools, and establish efficient workflows—saving time on everything from client intake forms to drafting documents to sending out bills.

Read the full story to learn how Sarah's solo practice increased efficiency and freed up time to focus on clients.

GUT CHECK

WHERE COULD YOUR FIRM BE MORE EFFICIENT?

Most solo lawyers want to be more organized and efficient, but it may not always be clear which areas of your practice can benefit most from some attention.

Reflect on the following questions to pinpoint areas of your solo firm that could be high-priority opportunities for improved processes and organization:

1. Can I find case information easily and quickly when needed?
2. Do I have systems in place that let me work from anywhere effectively?
3. Are there repetitive tasks that I could automate to save time?

CHAPTER 4

Client Communication and Experience for Solo Lawyers

Solo lawyers have a unique opportunity when it comes to client communication. Modern legal clients want convenient, personalized service—which flexible, adaptable solo firms can easily deliver with the right strategies and tools in place. In fact, according to the *Legal Trends for Solo Law Firms* report, solo lawyers are 24% more likely to report having positive relationships with clients, likely due to the hands-on, personal nature of the legal services that many solos can provide.

This chapter covers the importance of effective client communication for solo lawyers. It also explains how meeting client expectations improves satisfaction, builds trust, and boosts retention. Lastly, you will also learn about the need for secure communication to protect sensitive information and some tools to help your firm with it.

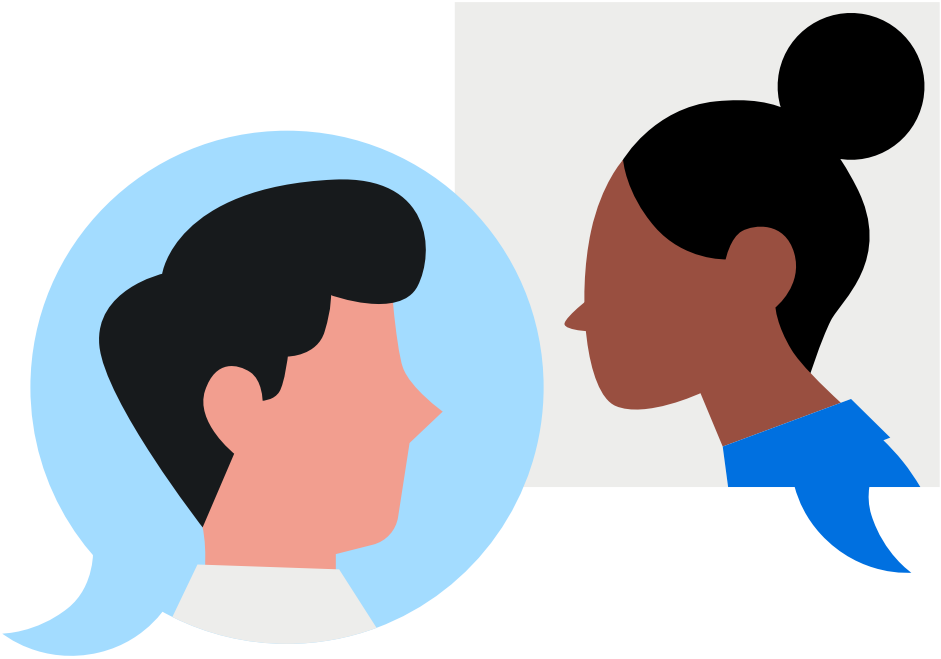

CLIENT COMMUNICATIONS MATTER MORE THAN EVER FOR SOLO FIRMS

If you're wondering why client communications are so crucial for solo lawyers, the answer could be more apparent than you may think. In today's digital world, client expectations have shifted, thanks to technological advancements and the increasingly online nature of all kinds of services, from virtual medical check-ups to media streaming.

When it comes to the delivery of legal services, clients now expect quicker response times, convenient digital communication options, and transparency throughout the legal process.

With this in mind, offering exceptional client communication has become necessary for solo lawyers who want to stay ahead in a competitive legal landscape and differentiate themselves through personalized client service and positive client relationships. This could look like:

- Offering regular updates in your clients' preferred communication channels
- Creating customized intake forms for a personalized experience
- Adding online appointment booking functionality to your website to ensure clients don't have to wait to book a consultation
- Providing a secure client portal for access to case updates, documents, and communication

SECURITY AND CLIENT COMMUNICATION

When handling client data and communications, security is of utmost importance.

Lawyers must keep client information safe to maintain confidentiality and trust, which means that solo firms need to ensure secure communication methods or platforms are used at all times.
For solo lawyers, this may include:

- **Choosing encrypted communication channels** when communicating with clients.
- **Using robust security protocols, strong passwords, and multi-factor authentication** for tech tools you use that contain client information.
- **Maintaining separate personal and professional accounts on social media**—even if both are run by just you as a solo lawyer.

EXPERT TIP

PROVIDE A SECURE CLIENT PORTAL

One way to make communication as easy and secure as possible for your clients is to provide a client portal. A secure client portal ensures client information is safe. It also gives them the convenience of accessing case updates and documents in one place,which goes a long way towards providing an excellent client experience.

Clio's secure client portal, Clio for Clients, allows you and your clients to exchange information securely from any device. The portal is available in English and Spanish for added convenience.

TECH TRICK

SYNC YOUR EMAIL

A good way to streamline your communication is to use a practice management tool that integrates with your email platform, like Outlook or Gmail. Integrating your lawyer email with your practice management platform, such as Clio, ensures that your client communication is automatically synced to the right contacts and matters, and that all your email activity is accessible in one place without any disruptions to your workflow.

DIVE DEEPER

EXPLORE MORE STRATEGIES FOR BETTER CLIENT COMMUNICATION

Want to explore more ways to enhance how you communicate with clients? To learn about everything from the ethics of client communication to best practices and tools for lawyers who want to level up communications, check out the blog post "A Guide to Better Law Firm Client Communication."

CUSTOMER STORY

HOW A SECURE CLIENT PORTAL SIMPLIFIES THE CLIENT EXPERIENCE

As a solo practitioner working exclusively in family law, effective client communication was essential for attorney Jennifer Reynolds. Clio's intuitive software allowed Jennifer to provide her clients with timely updates and easy access to case details, helping to build trust and transparency in her practice.

Read the full story to learn more about how Jennifer leveraged Clio to enhance client communication and service.

GUT CHECK

ARE YOU COMMUNICATING WITH CLIENTS IN THE WAYS THEY WANT—AND DESERVE?

Satisfied clients are essential for law firms to stay competitive and we all know that clear, helpful communication is the cornerstone of client satisfaction. But, as a solo lawyer, it can be hard to recognize what's working and what isn't working in your client communication process when you're the only one doing it all.

Take some time to reflect on your client communication practices by asking yourself the following questions:

1. Am I providing timely and transparent updates to my clients?
2. Are my communication channels secure and convenient for clients?
3. Do my clients feel informed and engaged throughout their case?

CHAPTER 5

Getting Paid for Solo Lawyers

Efficient financial management is integral to the success of a solo law practice, yet getting paid promptly can still present challenges for many solo lawyers. You simply might not have enough time to follow-up on overdue invoices and keep track of all unpaid bills.

This chapter will address what you need to know about getting paid as a solo lawyer, focusing on the essential aspects of billing, payments, and accounting. Streamlining billing and payment processes, reducing administrative tasks, and ensuring timely collections can help you get paid faster, increase revenue, spend less time on accounting, and focus more on your clients.

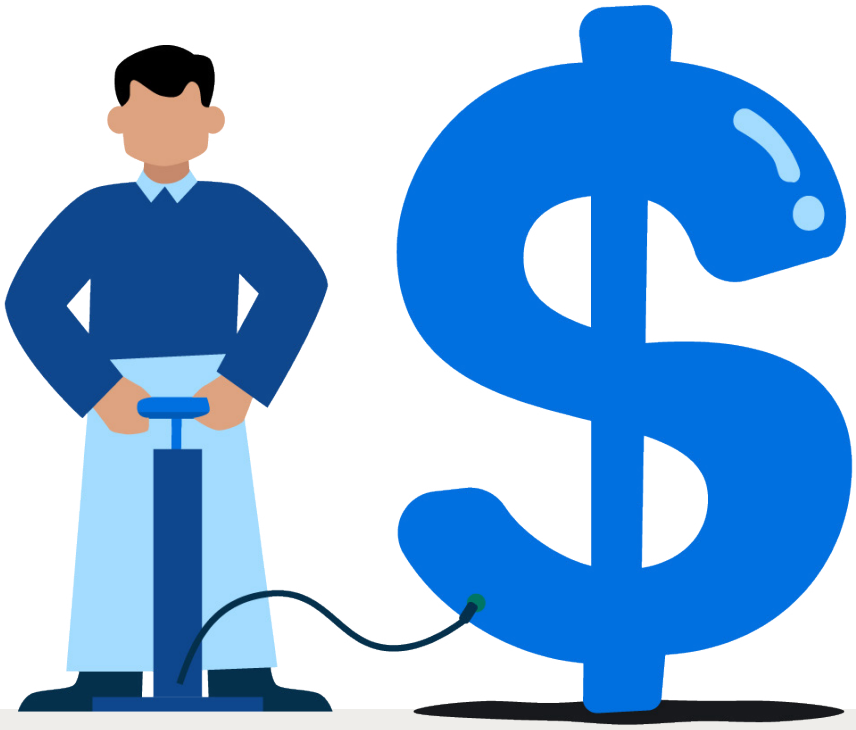

BEST PRACTICES FOR LAW FIRM BILLING FOR SOLO FIRMS

As the recent *Legal Trends for Solo and Small Law Firms* report shares, the average realization rate (which measures the percentage of billable work that gets invoiced to clients) among solo and small law firms is 86%—which means that 14% of billable hours from solo and small firms aren't being invoiced to clients. This presents an opportunity for solo practitioners to improve their billing processes in pursuit of bringing in more revenue.

The first step towards closing that gap is to embrace best practices for improving law firm billing for solo practitioners:

- **Set clear expectations about your billing process.** Be clear with clients about your billing policies from the start to avoid confusion or surprises. Let them know what they can expect to see on bills, when they should expect to receive them, and how they can pay them.
- **Ensure your legal bills are clear and transparent.** Billing is a big part of delivering a good client experience, so it's important to ensure the bills you share with clients are accurate, timely, and clear. Providing easy-to-understand invoices helps reduce client confusion and delays in payment.
- **Track time and expenses.** In order to ensure your bills are simple and accurate, you need to accurately track your time and expenses. Using legal billing software to automate tracking ensures you can track time seamlessly, without missing out on billable hours.
- **Use legal billing software.** Legal billing software is essential for solo practitioners who want to create accurate bills and get them out faster. Clio Manage's legal billing software can help with that. With Clio, you can also approve and apply trust funds to bills, helping to simplify and ensure compliance when billing for trust accounts.
- **Bill consistently and promptly.** Delays in billing can lead to confusion for clients and delays in payments. Here again, using legal billing software makes things easier by allowing you to send bills to clients electronically.

EXPLORING FLEXIBLE PAYMENT OPTIONS

When it comes to payments, it's important to find ways to make it as simple and convenient as possible for your clients to pay their bills. To this end, offering flexible payment options like online payments can accelerate collections and improve client satisfaction—especially for solo law firms.

In fact, the *2024 Legal Trends for Solo and Small Law Firms* report found that solo and small firms using online payments get paid more than twice as fast when using online payments.

This is likely because online payment options make it easier for clients to pay their bills and offer the convenience of using credit cards.

Clio's online payment system, Clio Payments, facilitates easy and fast payment collection for solo law firms. With Clio Payments, clients can also pay in person via the tap-to-pay feature in Clio's mobile app, offering more convenience and options when it's time to pay.

ACCOUNTING FOR SOLO LAW FIRMS

Accurate accounting is essential for staying compliant and maintaining a healthy financial position for your firm. And, as a solo practitioner, essential law firm accounting tasks such as tracking income and expenses likely fall on your shoulders.

To help stay on top of your firm's accounting, it's a good idea to look for tools that can help simplify accounting tasks for solo practitioners. Clio Accounting, for example, simplifies and automates accounting tasks—helping you record, manage, and analyze financial transactions related to running your firm in one central location. Clio's legal accounting software also helps you accurately manage client funds held in trust and maintain legal compliance with trust accounting rules.

EXPERT TIP

AUTOMATE YOUR BILLING AND PAYMENTS

Manually processing billing and payments takes up valuable time in your day as a busy solo lawyer. Instead, automate your billing and payment processes to reduce errors and ensure faster collections. You can also use automated reminders to follow up on overdue bills—without manual effort.

TECH TRICK

INTEGRATE ONLINE PAYMENTS TO SIMPLIFY TRACKING

When it comes to payments, the key is to make your firm's processes as smooth and streamlined as possible.

Clio Payments allows you to accept credit card and online payments directly through your billing system. This eliminates the hassle of tracking multiple payment methods and can help you get paid faster.

DIVE DEEPER

MAKE YOUR BILLING PROCESS MORE EFFICIENT

Managing law firm billing is a complex process. As a solo practitioner, learning the ins and outs of the law firm billing process—and how to make it better—can help improve collections, get paid faster, and increase your firm's profitability.

For additional insights on law firm billing, read "Efficient Law Firm Billing: Ultimate Guide and Best Practices."

CUSTOMER STORY

HOW AN ALL-IN-ONE FINANCIAL MANAGEMENT SYSTEM CUT TIME SPENT ON ACCOUNTING IN HALF

Warren Brown of The Law Offices of Warren Brown found the accounting tasks that come with running a law firm cumbersome and tedious, but he still had to manage them as a solo practitioner.

Using Clio Accounting to simplify and automate accounting tasks took the manual work out of many of his financial management duties—automating the syncing of bank transactions and reducing the time spent on key accounting tasks by 50%.

Read the full story to learn how streamlining financial management can save valuable time and improve the overall efficiency of a solo law practice.

GUT CHECK

ARE YOU SET UP TO GET PAID FASTER?

You've done the work—but are there roadblocks making it harder for clients to pay you faster?

Use the following questions as a starting point to reflect on your payments, billing, and financial management processes:

1. Is my billing process efficient and transparent for clients?
2. Am I offering multiple payment options to make it easier for clients to pay on time?
3. Do I have a system to track and manage my firm's finances effectively?

CHAPTER 6

Knowing When To Scale

One of the most challenging aspects of running a solo law firm is knowing when it's the right time to scale. After all, while most solo practitioners want to grow their business and watch their practice thrive, it's also important to balance growth opportunities with existing resources and bandwidth.

In this final chapter, we will help you identify key signs and moments that suggest it might be time to scale your solo practice by hiring staff, adopting new technology, or expanding your scope of services.

By guiding you through questions to ask yourself at critical decision points—considering adopting new technology, improving internal processes, hiring staff—this chapter will empower you with the insights you need to scale your practice sustainably.

WHEN TO IMPROVE PROCESSES

If you're considering taking steps to expand your solo firm, it's a good idea to first prioritize refining and optimizing your existing workflows before adding complexity.

By taking time to ensure your current workflows are as efficient as possible, you can create a better foundation for growth and minimize wasted effort. This allows you to maximize your existing tools and resources before investing time and money on new tools or offerings.

Consider the following tips to optimize law firm processes for solo law firms:

- **Automate, automate, automate.** From document management to billing, many of your firm's routine processes can be made more efficient by using strategic automation. Here are a few ways you can automate processes in Clio:
  - Document drafting: Cut your routine legal drafting time by auto-filling court forms and converting your Microsoft Word-based documents into easy-to-populate online templates using the power of Clio Draft.
  - Workflows: Automatically assign matter templates from Clio Grow to Clio Manage, create and assign task lists and track your case's progress through each matter stage via visual, kanban-style boards.
  - Billing reminders: Automate follow-ups on unpaid bills to spend less time tracking down clients for payment.
- **Try templates.** Similarly, using templates can streamline repetitive tasks and document creation. In Clio Manage, for example, you can use matter templates to accelerate your matter creation time when adding new matters and taking on new cases.
- **Streamline your communications.** Effective communication is important for delivering good client service and ensuring that deadlines or tasks don't get missed when you're working as a solo. With this in mind, take some time to ensure your client communication processes are secure, streamlined, and centralized.

WHEN TO ADOPT NEW TECH

When choosing technology, it's important to consider factors like your budget and existing tools. With the right strategy, the right technology can help solo law firms grow by streamlining practice management and client intake, allowing you to handle more clients efficiently.

Automation tools, for example, take care of administrative tasks more efficiently, so you free up more time to manage high-value work. In these instances, investing in new tech can unlock growth opportunities for your firm.

Let's say you find you're spending a lot of your workday on client intake tasks like scheduling consultation appointments and manually collecting client intake information. Clio Grow's legal workflow automation software can automate these tasks for you, saving you time that you can use to focus on other growth-based work like marketing your firm to attract new clients.

Or, let's say you're often spending too much time on tasks like keeping up with billing, managing cases, and keeping documents organized. Here, Clio Manage's task management capabilities can automate billing tasks, centralize your case management, and make legal documents easier to access, draft, and find. Adopting this technology can help you support higher workloads from more clients, leading to growth.

WHEN TO HIRE STAFF

When you're a solo practitioner, hiring staff is a big decision. Bringing on administrative or legal support staff comes with new costs—from salary to equipment to office space—and more management responsibilities.

However, there can also come a time when you've refined your processes, adopted time-saving technology, and you've still reached capacity.

Signs that hiring staff may benefit your firm's productivity include:

- You're frequently working beyond your capacity and are missing deadlines or falling behind on essential legal work.
- You're not able to maintain effective communication with your clients, or clients have expressed their dissatisfaction with delays or lack of updates from you.
- You're regularly turning away potential clients because you don't have the bandwidth to help them.
- You're experiencing burnout and are overly stressed with your workload.

EXPERT TIP

BE PROACTIVE

If you feel that your firm may be ready to scale, something to consider is that you don't want to wait until you're too overwhelmed. Instead, it's better to proactively recognize growth opportunities and act on them before they become pain points that negatively impact your firm's productivity or clients' experiences.

One way to simplify sustainable growth is to proactively adopt technology and optimize processes early. With the right tools and processes in place, when you're ready to grow—whether by adding staff or expanding your client base—you already have the infrastructure in place to support that growth without sacrificing quality or client service.

TECH TRICK

SCALE YOUR PRODUCTIVITY WITH LEGAL AI SOFTWARE

If you want to scale your solo firm but aren't ready to make immediate staff hires, you can consider AI technology as a way to ramp up productivity. Clio's AI-powered partner, Clio Duo, brings the power of AI to your case management system. Put simply, it allows you to focus on the work that only you can do—that is deliver better outcomes for your clients and grow your practice.

You can automate routine tasks and ask Clio Duo to generate a bill, create a task or add a calendar event, find that one free spot in your schedule, and prioritize deadlines with smart recommendations. You can also ask it to draft client communications, summarize or extract key details from your documents, and much more.

All the while, you can have peace of mind knowing Clio Duo operates within the secure environment of Clio, which ensures that your data remains private and is not used to train external AI models. Your data is always stable—protected within your account and controlled by you.

DIVE DEEPER

TAKE A SUSTAINABLE APPROACH TO GROWTH

As a solo practitioner, your goal is likely to find the sweet spot between growing your business and revenue without overextending your resources. But how can you grow your practice in a sustainable and manageable way?

As Kevin Vela of Vela Wood P.C. shares from his experience growing his firm, sustainable growth comes down to investing in quality tools, hiring before you're burnt out, and outsourcing tasks outside your core competency.

To learn more real-world tips for growing your law firm, read this blog post that captures Kevin's growth journey: How to Grow a Law Practice Sustainably.

CUSTOMER STORY

HOW A SOLO PRACTITIONER USES TECH TO SAVE TIME—AND REINVESTS THAT TIME INTO GROWTH

One of the challenges with scaling a solo law firm is finding the time to focus on growth opportunities like generating new client leads while you're running a business and practicing law.

Solo practitioner Tatevik Gasparyan of Gasparyan Law Firm, APC, found a solution: By utilizing Clio to automate routine tasks, she cut admin time by 90%. Using some of that saved time to focus on generating new leads and handling new cases, she's leveraged technology to achieve sustainable growth.

To learn more about the benefits of adopting tech like Clio to scale sustainably, read the full story.

GUT CHECK

ARE YOU READY TO SCALE?

Do you think you're ready to make some changes and scale your solo law firm? Analyzing your current workload, processes, and capacity can make it easier to evaluate whether it's time to take action to scale.

To help guide your decision-making process when considering scaling your firm, ask yourself the following questions and reflect on your honest answers:

- Is my workload consistently reaching beyond my capacity?
- Do I have a consistent pipeline of potential new clients coming in, or am I often turning away prospective clients due to a lack of time or resources?
- Does the firm have the financial stability to support the scaling efforts I'm considering?

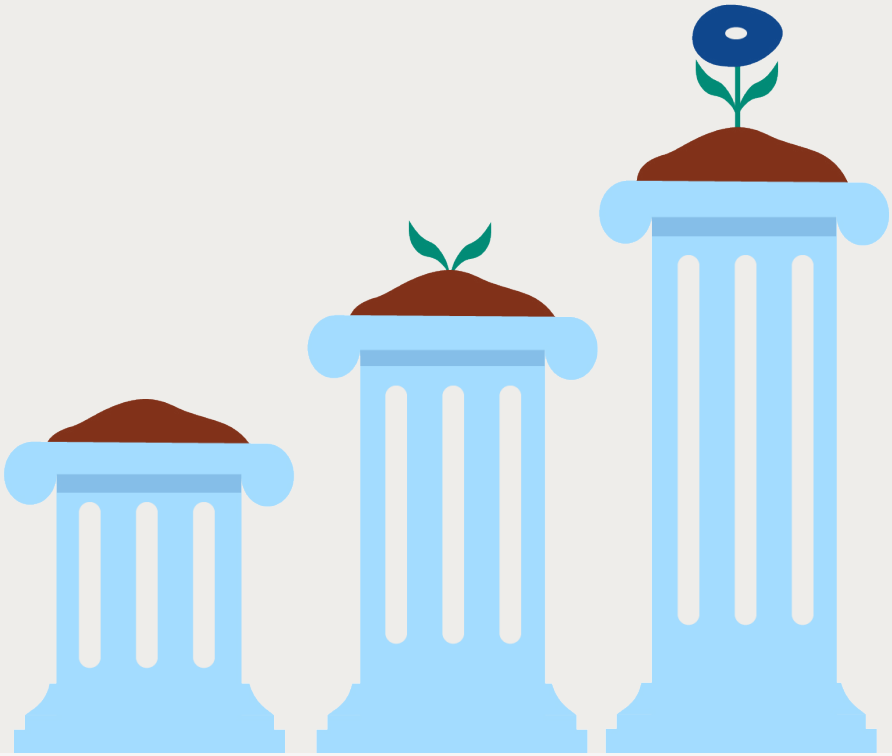

Appendix

ADDITIONAL RESOURCES FOR SOLO LAWYERS

- **Clio's *Legal Trends Report***
  Dive into the latest legal trends data, and don't miss Clio's dedicated *Legal Trends for Solo and Small Law Firms* report and Legal Rates Calculator
- **Clio's Resource Center**
  Featuring valuable resources for all sizes, including Clio's Guide to Starting a Law Firm
- **American Bar Association (ABA)**
  Be sure to visit the ABA's Solo, Small Firms, and General Practice Division as well as its wellness hub.
- **Lawyerist**
  Explore Lawyerist for support on firm health.
- **American Association for Justice (AAJ)**
  Check out the AAJ's Sole Practitioner and Small Firm Section.

About Clio

Clio is the world's leading provider of cloud-based legal technology, providing lawyers with low-barrier, affordable solutions to manage and grow their firms more effectively, more profitably, and with better client experiences. It redefines how lawyers manage their firms by equipping them with the tools they need to run their firms securely from any device, anywhere. Solo lawyers from all practice areas use Clio products to run every aspect of their practice, from attracting and onboard clients, to managing cases and documents to getting paid with ease.

© 2025 Themis Solutions Inc.

Clio

The solo legal software that fuels success

Prioritize your clients and cases, and let Clio handle the rest.

- Streamline your client intake
- Centralize your case management
- Access case and client details, documents, and bills from anywhere
- Get paid faster and account for every dollar

Try Clio for free