Predicting Disease Outbreaks Using Machine Learning and Public Health Data

Masood Ahmed Khalid Ahmed

Mya Thida Htut

9/25/2025

Abstract

The current dissertation examines the evolution of a machine learning model that can forecast infectious disease outbreaks via the combination of epidemiological, climate, social, and healthcare information. Conventional outbreak prediction tools frequently make use of small datasets, thus limiting accuracy and reducing effectiveness in responding to the health of the population. To overcome these drawbacks, the present work uses the comparative modelling technique based on Decision Trees, Neural Networks, and time-series techniques (ARIMA and LSTM) to assess these models in terms of predictive power on multidimensional data. Gathered data sources will consist of historic and real-time epidemiological data, climate indicators like temperature and precipitation, the mobility patterns, the sentiment on social media, and metrics of healthcare infrastructure. Methodological rigour and reproducibility were achieved through pre-processing measures that include data cleaning, temporal alignment, feature engineering and imbalance handling. Accuracy, precision, recall, F1-score, RMSE, and R 2 were used as measures of model performance. Results reveal that Neural Networks and LSTM models have better ability to capture non-linear and temporal dynamics than Decision Trees, and the latter possesses interpretability that is valuable to the benefit of the public health practitioner. The predictive factors of climate and mobility proved to be strong with healthcare system capacity as the moderator. This research shows that forecasting of outbreaks is better when various datasets are combined and offers actionable information on how to implement evidence based interventions, allocate resources and to issue early warnings in the context of health in society.

Acknowledgement

We are happy to convey our heartfelt thank-you to all those who helped us and guided us during the process of this dissertation. To begin with, we would like to thank our supervisor, **Ramin Baghaei Mehr**, whose professional knowledge, motivation, and constructive critique proved to be of paramount importance in forming the course and quality of this research. This patient guidance was not only a boost to our knowledge on the use of machine learning in the field of public health, but also encouraged us to be critical and analytical at all levels.

We would like to thank our lecturers and academic staff members who gave us the background of knowledge and resources on which the foundation of this work was established. Our peers and colleagues should be given special credit since their discussions and suggestions have contributed to the development of this dissertation.

Personally, we would like to say thank you to our families who have always been supportive, patient, and faithful in us and our abilities. Since they were supportive, they gave us the strength to finish this study. Last but not least, we would like to recognize the institutions and open-data platforms, which enabled access to epidemiological, climate, social, and healthcare data because of which this research would have been impossible.

The present work is a product of team effort and we are immensely grateful to all the contributions made in the process.

Table of Contents

Abstract....2
Acknowledgement....3
List of figures....7
List of Abbreviation....8
1 Introduction....1
1.1 Background....1
1.2 Aims and Objectives....2
1.3 Research Questions....3
1.4 Problem Statement....4
1.5 Research Rationale....4
1.6 Structure of the Dissertation....5
2 Literature Review....7
2.1 Chapter Overview....7
2.2 Conceptual/Theoretical Framework....7
2.3 Machine Learning Techniques in Disease Outbreak Prediction....9
2.3.1 Supervised and Unsupervised Learning Models....9
2.3.2 Time-Series Analysis for Outbreak Forecasting....10
2.4 Role of Epidemiological Data in Predictive Models....12
2.4.1 Historical Disease Data and Transmission Dynamics....12
2.4.2 Real-Time Surveillance and Reporting Systems....13
2.5 Climate Factors in Disease Outbreak Prediction....14
2.5.1 Environmental Drivers of Disease Transmission....15
2.5.2 Climate Data Integration Challenges....16
2.6 Social Behaviour and Mobility Data in Outbreak Forecasting....17
2.6.1 Social Media and Human Behaviour Analysis....18
2.6.2 Mobility Patterns and Disease Spread....18
3 Research Methodology....20
3.1 Research Design....20
3.2 Data Collection and Sources....22
3.2.1 Climate Data....22
3.2.2 Epidemiologic Data....22
3.2.3 Mobility and Social Data....23
3.3 Data Selection Criteria and Workflow....23
3.4 Data Pre-Processing and Integration....24
3.4.1 Data Cleaning....24
3.4.2 Spatial and Temporal Alignment....24

3.4.3 Feature Transformation and Engineering..... 24
3.4.4 Imbalanced Data Handling and Ethical Safeguards.....25
3.5 Model Selection-Machine Learning..... 26
3.5.1 Neural Networks..... 26
3.5.2 Decision Trees.....26
3.5.3 LSTM and ARIMA-Time Series Models..... 27
3.5.4 Comparative Framework and Rationale..... 27
3.5.5 Justification for Model Choice.....27
3.6 Model Assessment and Training.....28
3.6.1 Evaluation Insights.....28
3.6.2 Training Strategy.....28
3.6.3 Comparative Analysis and Benchmarking.....29
3.7 Reliability and Ethical Consideration..... 29
4 Analysis and findings.....31
4.1 Chapter Overview..... 31
4.2 Exploratory Data Analysis.....31
4.2.1 Descriptive Statistics and Trends.....32
4.2.2 Graphical Patterns and Discussion.....33
4.3 Machine Learning Model 1: Decision Tree..... 34
4.3.1 Results: Model Performance and Feature Importance.....35
4.3.2 Discussion: Interpretability and Limitations.....36
4.3.3 Comparison with Literature and Policy Implications..... 37
4.4 Machine Learning Model 2: Neural Network.....37
4.4.1 Neural Network Architecture Justification..... 38
4.4.2 Results: Training and Model Performance..... 38
4.4.3 Discussion: Strengths and Challenges..... 39
4.4.4 Comparison with Literature and Practical Implications..... 39
4.5 Statistical Model: ARIMA.....40
4.5.1 Findings: Performance Prognostication.....41
4.5.2 Discussion: Strengths, Weaknesses, and Practical Implications.....42
4.6 Comparative Analysis of Models.....43
5 Discussion.....44
5.1 Key Findings in Relation to Research Questions..... 44
5.1.1 The Effectiveness of Machine Learning Methods..... 45
5.1.2 Predictive Value of Climate Variables..... 46
5.1.3 Contribution of Mobility and Social Data..... 46
5.1.4 Role of Healthcare Infrastructure.....46
5.2 Chapter Summary..... 46

6 Conclusion..... 48
6.1 Limitations..... 48
6.2 Recommendations.....49
6.3 Future Work..... 50
6.4 Closing Reflection..... 51
7 References.....52

List of figures

Figure 1 Average Temperature 33
Figure 2 Feature Importance 34
Figure 3 Precipitation vs Disease 35
Figure 4 Average Disease Case 38
Figure 5 Disease over Time 39
Figure 6 Health Care Budget 41

List of Abbreviation

AI	Artificial Intelligence
ANN	Artificial Neural Network
API	Application Programming Interface
ARIMA	AutoRegressive Integrated Moving Average
AUC	Area Under the Curve
CDC	Centers for Disease Control and Prevention
CSV	Comma-Separated Values
ECMWF	European Centre for Medium-Range Weather Forecasts
EDA	Exploratory Data Analysis
GIS	Geographic Information System
KNN	K-Nearest Neighbours
LSTM	Long Short-Term Memory
MAPE	Mean Absolute Percentage Error
ML	Machine Learning
MSE	Mean Squared Error
NLP	Natural Language Processing
PCA	Principal Component Analysis
R^2	Coefficient of Determination
RMSE	Root Mean Squared Error
ROC	Receiver Operating Characteristic
SMOTE	Synthetic Minority Oversampling Technique
SVM	Support Vector Machine
WHO	World Health Organization

1 Introduction

1.1 Background

Organisations under the public health are much interested in predicting the disease outbreak in order to respond to the outbreak and minimise the impact of the infectious diseases (Bloom and Cadarette, 2019). The enhancement of the capabilities to predict is attributed to the optimization of the machine learning technologies and the provision of the high volume of the data on the health level of the population. The current evolution allows the incorporation of many data sets to make predictions, including epidemiological, climatic, social behavioural indicators and indicators related to health infrastructure. Models establish pattern and connections in big data and give an insight into potential outbreak conditions. The most relevant techniques, which can process big data sets, are decision trees, neural networks, and time-series analysis that are used to determine trends. When they are involved together with the historic information on diseases occurrence, including environmental factors (temperature and humidity) and demographic changes, they contribute to detection of the existing threats at an early stage. Other future ways of purifying positivity of prediction include statistics on social media, travel, and human mobility rates, given that the dynamism of the society is captured. New real-time data in emergency rooms, healthcare reporting systems and disease surveillance networks enable the identification of risks in advance such that a proactive response to health risk of the publics has been and is met. The use of machine learning in the prediction of outbreaks changes the preexisting ways and brings in their precision in forecasting as well as guiding disease outbreaks (Aldahiri et al., 2021).

The potential popularity associated with the utilization of the machine learning in the matter of the public health has been supported by the development of the computational potential. The possibility to manipulate large data sets that would have been extremely cumbersome in the past considering the technological limitation at that time enables advanced analysis to discover unknown correlations between the data items in multidimensional data (Naseem et al., 2020). The epidemiological statistics can be the foundation of understanding the mechanisms of spreading pathogens, and the climatic data could be applied as the determinant of the environment characteristics that control the pathogen spread. Human interactions increase or decrease the risks of the outbreak, which are caught by the analysis of social behaviour and

available data on healthcare infrastructure have demonstrated systematic capabilities to cope with them adequately. These two aspects added to the machine learning models produce a total bet predictive framework that deliberates on the requirements of methodical evidence based decision making in the civil healthcare. Latency-free streams of data along with processing can enable one to make the predictive models current to the current situation, which is a critical factor when it comes to the dynamics of the disease progress (Lin and Wen, 2022).

1.2 Aims and Objectives

The main goal of the research would be to design an extremely efficient machine learning model capable of predicting outbreak-related disease, which would incorporate data on epidemiology, climate, societies, and healthcare infrastructure to assemble a more accurate forecast and promote effective decision-making in public health (Rahman et al., 2023). This goal will be attained by the following specific objectives that have clear ties to the methodology of the study and its analysis:

- Compare how well machine learning algorithms (decision trees, neural networks, and time-series analysis) perform their predictions based on the variety of datasets to find which method will be the most useful in solving the problem of predicting the likelihood of disease occurrence. The description of Chapter 3 relates to experimental design, whereas Chapter 4 addresses the assessment of this objective.
- Evaluate how the inclusion of climate variables, in terms of temperature and humidity, in predictive models can be used to gain knowledge about how they contribute to the scenario of an outbreak. This is covered in Chapters 3 and 4 where data integration techniques are applied and shown to hold true with outcomes.
- To enhance the accuracy of the forecasts of the outbreaks, analyze the data on the social behavior, mobility patterns, and social media trends. This is actualized in Chapter 3, using the analytical methods, and in Chapter 4, in the context of results.
- Compare the indicators of healthcare infrastructure to determine how they can be useful in coming up with effective response strategies. It is considered in the assessment of the models during Chapter 4 and described in the implications of Chapter 5.
- Identify the issues in data integration, including imbalance management and model interpretability determination and offer a feasible solution implementation to be applied

in the case of public health. This is addressed in the methodological framework of Chapter 3 and is imbibed in the limitations and recommendations of Chapter 5.

These aims are coordinated with the overall aim of building a scalable, interpretable, and actionable forecasting system which reinforces the early warning capabilities and maximizes resource deployment in the field of public health (Uddin et al., 2019).

1.3 Research Questions

The present study will rely on the following research questions, which are all aimed at examining crucial issues in disease outbreak prediction based on integrated information, and are linked to the corresponding chapters to address the questions in a comprehensive fashion:

- Which machine learning techniques are most effective in forecasting an outbreak using instances of interconnected data? (This is a question explored in Chapters 3 and 4 with the help of comparative analysis.)
- How useful are climate variables in improving the performance of the outbreak forecasting models? (This aspect is examined by the strategy of data integration in Chapter 3 and confirmed by the findings in Chapter 4.)
- To what extent do mobility and social media-based projection of social behavior enhance outbreak prediction? (This is analyzed in Chapter 3 through the application of data processing techniques and determined in the findings of Chapter 4.)
- How do the healthcare infrastructure metrics affect the success of prediction models in supporting improved health responses? (This is assessed in Chapter 4 based on the outcome of models and addressed as implications in Chapter 5.)
- What are the main issues of connecting various data sources to machine learning models and how can transparency and real-world applicability be ensured? (This is discussed in the methodological design of Chapter 3 and revisited with respect to weaknesses and remedies in Chapter 5.)

The research questions can be helpful when investigating the complex aspects of disease outbreak prediction since it is possible to conduct a systematized study of the methodology. This part preconditions the problem statement which places these questions in a context of current issues in the field of forecasting in the public health.

1.4 Problem Statement

The health situation in the world also conducts a critical risk as there are often outbreaks of the families of infectious diseases, and proper, timely forecasting is required as interventions (Desai et al., 2019). Conventional forecasting systems in most instances use small datasets with the use of little data that cannot be combined to reflect the importance of critical quantities (climatic factors, social behaviour and the healthcare framework). This is unbeneficial to precision and effective resource allocation. Machine learning provides a disruptive solution because it is able to analyze the multidimensional data which have complexities to identify the patterns and make better predictability of outbreaks. Nevertheless, continuous complications concerning data integration, interpretability of models, and applicability further impose the need to create a complete system able to use advanced methods in computations to overcome the aforementioned problems. Lack of such a framework also fundamentally constrains the role of public health organizations to evaluate and prevent risks of outbreaks, so there needs to be innovative methodologies that would help recapture the ability to collectively combine data over a variety of sources into prediction models (Bedson et al., 2021).

Global health security depends on the correctness of the prediction to a great extent as failures in timely reactions might cause an increase in morbidity and death rates (Bedi et al., 2021). Existing systems are incapable of taking into consideration the interactions that exist between the environmental, social, and systemic factors leading to inappropriate and delayed predictions. The solution to these shortcomings is an exciting prospect eagerly sought by the machine learning models that can accommodate large volumes of diverse data, but they yet also have the limitations that include data imbalances, inaccurate precision, and the inability to integrate dynamic data, which can readily serve to hinder their implementation. One of the main steps is developing resilient, interpretable, and scalable forecasting systems that will likely fill such gaps and address the changing needs of the field of public health (Elsawah et al., 2020).

1.5 Research Rationale

The research is of unprecedentedly high significance as it provides a paradigm shift in terms of reimagining the framework of disease outbreak prediction with the lens of machine learning, integrating an array of datapoint into the framework in order to accomplish an urgent need in the domain of public health (Ekundayo, 2024). There is an urgent need to have high-quality forecasts

that are actionable and accurate to coordinate resources and interventions better in the framework of public health. The methodology of the present research to connect epidemiological, climate, social, and healthcare infrastructure data to provide more valid forecasts in the future puts the conventional predictive model of single data types utilization behind. Machine learning is able to detect concealed advanced patterns that may extend beyond what humans are capable of analyzing leading to predictable and operational forecasts. These predictions also prove particularly useful considering social media and healthcare reporting, which is also an input in the application to ongoing and open disease outbreaks. The research was developed to come up with practical tools that can support evidence-based decision-making aimed at the public health sector by addressing the issues related to the integration of data and the transparency of parameters (Olugbami et al., 2025).

The argument extends to the global pandemic of the infectious diseases, which should be approached with innovative solutions to reduce the load (Kirtane et al., 2021). The spread of pathogens, social practices influences the spread of diseases and healthcare infrastructure influences ability to respond and all these are important variables with climate change. The integration of these aspects to create a machine learning framework offers a comprehensive indicator of outbreak forecasting in line with the dynamic character of the modern health-related care systems. The key obstacles to the study that make predictive models efficient and trustworthy are also data imbalances and interpretability. This idea of the practical usefulness contributes to the argument of the use of advanced computing techniques in the field of public health as the sustainable solution to a global issue that has been actively sought (Baker et al., 2022). This is the rationale upon which the dissertation is founded because the dissertation aims at bringing out the novel contribution of the study, which can subsequently be tracked in the systematic manner of this dissertation that will be referred to in the following section.

1.6 Structure of the Dissertation

The dissertation has been developed with a well-thought composition that systematically treats the research questions and objectives as there is a logical flow of presumptions to practices:

- Chapter 1: Introduction- It provides the background, goals and objectives, research questions, problem statement and rationale as the premise of the study.

- Chapter 2: Literature Review - Provides a comprehensive review of the available literature on the topic of disease outbreak forecasting, machine learning application, and data service integration and describes the proposed methodology using evidence-based information.
- Chapter 3: Methodology- Gives the research design, the explanation of the machine learning models, data source, methods of analysis with a great priority to reproducibility and ethical consideration to generate a powerful and responsible research.
- Chapter 4: Analysis and Findings - Reports findings of the predictive models, cites important patterns, and how such patterns confer in consideration of research objectives of the study, and this offers a fact-based evaluation of the process.
- Chapter 5: Discussion- Interprets the results of the study to the setting of public health, limitations, and provides recommendations that refer to practice and future studies.
- Chapter 6: Conclusion- Concludes the contribution of the study, reiterates the achievement of objectives and gives recommendations that can be implemented to further develop the nature of the outbreak forecasting strategies.

This coherent design means both logical flow of contextual know-how and real outcomes, both the adequate coverage of a topic of research and fulfillment of the intelligibility of how the research will proceed.

2 Literature Review

2.1 Chapter Overview

The main idea behind the literature review is to develop a critical and extensive content analysis of available evidence on the research topic of disease outbreak prediction using machine learning and combined data sources that would become a foundation of the study innovation (Ajagbe and Adigun, 2024). A systemic reflection of the machine learning techniques is influence review, which predicts prevalence of infectious diseases, epidemiological, climatic, social, and health infrastructure data integration, and the problems with multifaceted dimensions of data combined analytically. The clear scope is established and incorporates complexity of data, model resilience, real time predictive functions and real life practicability in the public health environment (Santangelo et al., 2023).

The chapter is logically organized and it begins with the explanation of the theoretical and conceptual framework where the research operates. Then it is followed by the separated thematic sections elaborating on machine learning techniques, the usefulness of epidemiological and climatic statistics, and the significance of social and behavioral statistics and the influence of healthcare infrastructure in predictive models (Varpio et al., 2020). This is then proceeded by the aspect of discussing the limitations of the current literature, which serves as the basis in finding research gaps. The chapter concludes the initial findings in an exhaustive manner, noting the problems that remain unsolved, and the need to advance the data-driven interventions. These sections, in total, form the overall image of the present-day research setting that prestructurally conditions the process of analyzing the formation of a better predictive model (Nyanchoka et al., 2019).

2.2 Conceptual/Theoretical Framework

The provided study is based on the two-dimensional approach, according to which qualitative and quantitative research paradigms may be combined to provide a firm theoretical framework (Papatheocharidou and Samanidou, 2023). Theoretically, the systems theory performs the role of the prism in which the picture of disease outbreak as a result of the multi-dimensional interaction of epidemiological, environmental, social, and health care systems was observed. The view is founded on this theoretical unit where the collaborative factors play a role in the situation in which outbreaks thrive. The feedbacks and non-linear interdependencies processes are viewed as

vital processes that define the conduct of an outbreak in this model (Wilcox et al., 2019). Insofar as quantitative factors are involved, predictive modelling is the structure of which machine learning is the essence of the algorithms, analysing multidimensional data in such a manner that they will predict the possibility of diseases. The variables of inputs in use in this design include the interactions of the disease transmission, environmental cues, social circumstances and properties of health facilities, all of which would add contextual and predictive sense to the generated output of the model (Huppes and Schaubroeck, 2022).

This model becomes significant to incorporate epidemiological concepts. The prediction is more specific and accurate by time and space, particularly with the involvement of environmental measures, the biological basis of the evolution of outbreaks is determined by the indicators of the rates of reproduction in the organism, incubation period, susceptibility of the population to the pathogen, etc. (Canali, 2023). Temperature, humidity and precipitation are climatic parameters that are amplifiers or suppressors of disease agents and accumulate on the framework with the framework discovering the geospatial hotspots and seasonality. Meanwhile, the behavioral dimension introduces the elements according to the social activities, virtual communication, and demographic patterns. The behavioral proxies (e.g., using social media, travel records, geographic mobility studies) represent the human contact rates that can be real-time evaluated on risks and provide flexibility as it quantifies the changes in human behaviors before the outbreaks (Meyer et al., 2019).

The framework is completed using healthcare infrastructure variables. The indicators of system resilience, which includes bed numbers, staff placements, and preparedness rates are used to create an objective measure of the system so as to make estimates on the resource and intervention thresholds to align the forecast with the actual operating capacity. The integration of these two spheres in a single accomplishment is the logical model that is able to form the idea of complex causality and multidimensional inputs and interconnection of fields. This is not only an integration of a number of sources of data, but also, it agrees with the objective of getting high predictive accuracy in managing outbreaks. It is against this background of the combination of theoretical considerations and calculable architecture that the subsequent thematic analyses are based (Jovanovi et al., 2020).

2.3 Machine Learning Techniques in Disease Outbreak Prediction

The use of machine learning methods is becoming prominent in anticipating disease outbreaks, since they enable rich evaluation of multidimensional data using advanced methods (Mosqueira-Rey et al., 2022). These approaches utilize both structured and unstructured data such as epidemiologic data, climate, behavioural indicators and infrastructure information. The algorithms are mechanisms used to model certain areas of outbreak dynamics with each algorithm having its strengths and weaknesses. It is structured such that the first part deals with the classification-oriented and unsupervised learning methods and the latter section deals with the time-dependent prediction mechanism of anticipating the increase of an outbreak or decline of an outbreak as time moves on.

Machine learning models are also excellent at discovering slight relationships and features in data that are becoming overlooked by conventional statistical models. Due to the non-linear character of the disease development that is dependent on the varying environmental conditions and social dynamics, any defined algorithms will be needed that can adapt itself during learning (Grebovic et al., 2023). These characteristics make machine learning a critical calculation device of early discovery and preventive measures in the general wellbeing. The issue is, however, that the functioning of these models depends on the quality of data and the choice of the adequate algorithms as well as adaptation to concrete applications.

2.3.1 Supervised and Unsupervised Learning Models

Supervised learning algorithms are largely used to predict outbreaks, especially in cases where historical data are well annotated since they work extremely well in this application (Akpatsa et al., 2022). The typical methods of predictions, e.g., decision trees, support vector machines (SVMs), logistic regression, and neural networks are utilized to categorize outbreaks according to the properties, e.g., prevalence of the cases, climate conditions and demographical data. Training data point are made out input variables with their respective outputs so that the model will be in a position to learn a mapping relationship between the predictors and response values, thus providing the ability to make accurate forecasts of new data never seen before.

The value of decision trees is related to the fact that they are easily understood and interpreted, which is especially helpful in health contexts (ElShawi et al., 2021). Their rule-based reasoning is facilitated by their branching logic and this makes it fit so well with the epidemiological

reasoning. Nevertheless, their weaknesses of easily overfitting and poor generalizing with only a few data may compromise their accuracy under complex situations. SVMs can work excellently with the high-dimensional data by maximizing distance between the classes with the use of hyperplanes but at the expense of augmented computational strength with a rise in the magnitude of data. The multi-layer networks, regarded as the neural networks can model rather complicated patterns but they need large amounts of data and to carry out training at its most efficient, it needs as well considerable computational resources (Phaf, 2024).

The unsupervised learning approach, which mainly consists of the clustering algorithms, can supplement the classification models by recognizing the latent structures in the unlabeled under-processing (Roberts et al., 2022). Clustering methods like the K-means, hierarchical and density-based spatial clustering of applications with noise disclose distributions of cases, measures of behaviour or phylogeographic patterns of disease probability. The models offer useful information on groupings of outbreaks that allow inference of spatial patterns and anomalies without necessitating prior labelling outcome. This aspect is important particularly in exploratory procedures. These findings can enable the interpretation of the arising trends or uncharacteristic activities by the public health practitioners in the surveillance data. Unsupervised methods, however, are limited, classifiers fail with unbalanced data set common when dealing with rare outbreaks, and classifiers tend to over-predict the majority cases. Normal measures used such as accuracy are ineffective in such situations and one would need to use measures such as precision, recall and area-under-curve to evaluate. In addition, feature selection and dimensionality reduction also play a very important role in improving generalization and reduction of noise. The algorithm selection is contextualistic in that considerations are given to data volume, diversity in the features, the availability of the target variable, and how interpretable the algorithm should be. The integration of supervised classification and unsupervised clustering presents a valuable substitution when investigating outbreak forecasting in that such a combination will not only inform disease transmission pathways, but also facilitate the detection of disease in question (Eze et al., 2023).f

2.3.2 Time-Series Analysis for Outbreak Forecasting

The prediction of the temporal outbreak pattern can be done using the time-series prediction models that enables to estimate the disease occurrence which can be done in the future period.

They involve such models that are founded on the sequential data structure, and they support the time dependence and varied patterns (Goyal et al., 2020). The occurrence of outbreaks is periodic, cyclical, and sporadic in nature, also meaning that the methodologies would have to manage to add a variable time signal. The time-series models are dynamic and they are an addition to the strategies of the static classification in time. ARIMA AutoRegressive Integrated Moving Average is also an example of autoregressive models that used to be a classical device of time-series of linear relationships modeling. ARIMA comprises autoregression, differencing and moving average to allow dependencies to be incorporated into previous incidence records. This model also presupposes stationary phenomenon and linearity of the phenomenon where model can be used only in cases when there is never non-linearity of the epidemic or time intervals occurring. However, this need not take away the fact that ARIMA can be effective in the conduct of baseline forecasts as well as anomaly detection where seasonality is constant (Babanejaddehaki et al., 2025).

Other progress in the field of machine learning has led to the introduction of neural architecture, e.g. Long Short-Term Memory (LSTM) networks, to address shortcomings in using individual models or time-series. LSTM is a specialization of recurrent neural networks which are developed to maintain long-term time series and prevent the issue of a vanishing gradient (Lindemann et al., 2021). The features enable LSTM to manage the unpredictable length sequence and regulate to inconsistent rhythm of the outbreaks which are sudden. LSTM models have greater forecasting capacity with the use of external variables which may be indicators of climate or mobility data. There are also ensemble-based methods in the literature on outbreak prediction where multiple forecasting models are utilized in a combination fashion in order to maximize accuracy and reduce the error variance. However, such hybrid systems will combine baselines that are autoregressive, neural nets, and regression models to leverage the merits of each one. Such group methods provide resilience in an indeterminate environment, which might cause single model based assumptions to fail. Despite the fact that time-series models serve as predictive ones, several issues may be named. Noise is present due to incompleteness of data, delay in data (latency), and delay in data reporting which makes models unreliable. Techniques that are used to overcome such disturbances include: imputation, interpolation and temporal smoothing. In addition to that, unstable behaviour (particularly at the origin of new outbreaks) complicates the process of determining the trend and the trustworthiness (Wang et al., 2020).

The evaluation technique of a model requires the use of rolling periods, time sensitive indicators such as the Root Mean Square Error (RMSE) and the Mean Absolute Percentage Error (MAPE). The devices allow model prediction and real life observation comparisons (Biva, 2024). The temporal models are beneficial in the early warnings aspect of the public health systems since it enables it to plan against the approximate time periods and act on them early enough. Combining time-series predictions with classification results and current real-time data provides multi-dimensional coverage and makes it possible to improve the performance and practical utility of outbreak reporting systems (Xiong et al., 2021).

2.4 Role of Epidemiological Data in Predictive Models

A major impact of such availability, organization, and quality of epidemiological information is disease outbreak prediction, which is an extremely important source of information about the patterns of disease transmission, the dynamics of infection, and the risk of exposure in the population (Buckee et al., 2021). Based on this data, machine learning frameworks create predictive relationships and can identify possible outbreak predicators and predict future numbers of cases. Predictive algorithms use epidemiological variables as the main input and benchmarks against which the models should be calibrated, validated and optimized. The content coverage of these datasets is also very wide and includes most of the indicators linked to the disease like the history of the disease, as well as, the real-time data like the number of infections, geographical location, demographical aspects, and the nature of the pathogen. This increased functionality enables statistic and contextual accuracy of predictive models, which can be especially helpful at the beginning of outbreaks when the knowledge-informed response engages resources and actions (Keshavamurthy et al., 2022).

2.4.1 Historical Disease Data and Transmission Dynamics

Machine learning models can also be well trained on some structured historical data on historical illnesses, which have important patterns, including frequency, duration, and geographical distribution of illnesses (Zhang et al., 2020). Such data is usually provided by public health surveillance services, scholarly studies and disease registries that provide the basis to model judging trends as well as regional anomalies. Predictive models rely on historical data on transmission dynamics, most important of which are reproduction numbers, serial intervals, and incubation periods, that reveal the indictor of the spread rate, and the groups of the population at

risk. With such indicators included, machine learning models further describe the mechanism of the disease with more accuracy and refinement, increasing predictive capabilities. Pathogen-specific factors, e.g., viral load, route of transmission, and their environment survivability differ a lot, and model adjustments, like distinguishing between airborne and vector-borne diseases, are needed to reduce the number of limitations when identifying and predicting the types of outbreaks (Laugesen et al., 2021).

Machine learning cross-validation is also evident by previous history and can be used to categorize a comprehensive evaluation of applicability, accuracy, and reliability in the models through comparisons with prior trends (Tougui et al., 2021). It is a method in which the model parameters are optimized along with features and discrepancies in data is identified. Although there are significant advantages in using historical records as training materials and also as benchmarks to assess progress and remain objective, there are also limitations to this approach such as the lack of complete records, underreporting and non-standardized gathering criteria thereby inheriting bias. Final solutions to these problems include high quality preprocessing algorithms, data imputation methods, and variable selection to eliminate noise as much as possible to make the model robust. Nonetheless, the historical epidemiological data have become a necessity in terms of developing as well as validating the outbreak prediction systems (Ding et al., 2023).

2.4.2 Real-Time Surveillance and Reporting Systems

Real-time surveillance is a source of information that gives the current state of the emergent disease by using emergency rooms, laboratories, reporting, and online (Zhou et al., 2025). With such systems predictive models become because of the proximity of data flow responsive to the prevailing conditions of outbreak and gives early warning to the decision-maker because of its timely communication. The situation awareness and responsiveness are enhanced by continuous changes based on real-time epidemiological inputs where the data streams contain the onset of symptoms, laboratory-confirmed cases, hospitalizations, and regional indicators, often standardized by the published health protocols. When such variables are included in machine learning models, in actual time, it will make it time sensitive and in turn, it will be possible to detect certain deviations or even developing trends. Such responsiveness in real time sets the

difference with traditional types of statistical analyses that work purely on retrospective data (Botz et al., 2022).

The application of machine learning to the process of analysis and prognosis is an effective method that relies on real-time surveillance and uses ongoing feedbacks to update the predictions based on the most up-to-date data about cases reports to ensure higher rates of predictability in a manner that is particularly effective in instances of unpredictable or rapidly evolving outbreaks (Lawal et al., 2025). Short-term forecasting can be improved by feature engineering, including rolling averages, and exponential smoothing. The next issue is that real-time data may be operationalized with several difficulties, such as lag time between the events and the reporting which may alter forecasts, or a problem with regional inconstancy of data collecting which decreases reliability. To deal with the issues, error-insensitive algorithms and preprocessing pipelines are necessary to handle variances in data. The inability to integrate interoperability between surveillance systems due to the difference in terminologies, formats and the protocols of access also acts as one of the major hindrances to smooth integration. The remedies to this problem are standardized APIs, consistent coding mechanisms, and shared data contracts to combat the comparability of their input features and allow scaling real-time model usage (Borgogno and Colangelo, 2019).

Properly incorporated real-time epidemiological monitoring has great impacts as regards to the predictive capabilities of machine learning models. The inclusion of both present and past data helps to put predictive systems on the solid footing of medium and long-term trends, as well as short-term changes, providing an evenly-grounded background on the path to maintaining collective societal health by both prevention and counter-action (Zeng et al., 2021).

2.5 Climate Factors in Disease Outbreak Prediction

Environmental setting is a crucial aspect of infectious disease processes, and variables in temperature, humidity, rainfall, and wind may make dramatic changes to virus activity in pathogens, their vector actions, and the susceptibility of hosts (Reiter, 2022). With these climatic variables systematically incorporated into predicting models machine learning methods can greatly imply on the accuracy of outbreak predictions. Here this contribution of the environmental drivers in the processes of transmission of disease is discussed and the technical and methodological issues of using climate information in machine learning systems have been

answered. As an example, there is a strong relationship between climate variables that influence ecological interaction among pathogens, vectors and humans, to diseases such as foot-and-mouth disease. They influence life cycle of vectors, stability of viral particles within the environment, and the exposure conditions of the populations within geographic regions. Well-ʒ parsed predictive models should take into consideration seasonal changes in the climate and climate-specific variables to provide accurate, actionable forecasts (Alizadeh, 2022).

2.5.1 Environmental Drivers of Disease Transmission

The conditions of the environment play the role of a facilitating or inhibitory factor when it comes to the spread of various infectious diseases. Temperature affects pathogen replication, how vectors spread the disease and the responses of the host; higher temperatures decrease extrinsic incubation period in vectors such as mosquitoes and increase the transmission of diseases like dengue and malaria, whereas colder conditions restrict the activity of vectors and minimize the live span of the pathogen and spread chances of infection reduce (Ellwanger et al., 2021). Humidity is also a key factor in terms of the dynamics of disease: high humidity contributes to pathogen survival in the air, low humidity to the aerosol diffusion of respiratory infections, particularly influenza epidemics, are tightly correlated with dry seasonal weather. Relative humidity interacts with temperature to produce positive or negative conditions of spread of diseases and that is why models should be used to capture such interdependencies. In case of vector-borne diseases, precipitation influences the breeding grounds of vectors and their sanitation, whereby the rainfall causes stagnant water suitable to breed mosquitoes, whereas excess rain causes flooding that affects the sanitation status and resulting in an outbreak of water-borne diseases. Such contextual and eco-dependency of climate-pathogen instruments necessitate specific modeling assignments (Bozic and Kanduc, 2021).

Machine learning that considers environmental information has substantial benefits, and these facilitate risk analysis on the grounds of the climate profile. The retrospective examination of previous outbreak incidents and weather proxies can determine the upper and low limits of high-threat situations, which helps create an early warning signals system and adjustable responses to the same (Li et al., 2024). Geographic mapping tools integrate models that are climate-strengthened to visualize sensitive places and lead to spatially specific interventions. Climate parameters have predictive power that is influenced by spatial-temporal resolution of the

input data; fine-scale input data can give localized predictions whereas coarse-scale input data can show general trends. The use of high-resolution environmental data within the available machine learning models results in increased specificity of outcomes and generalizability (Esposito et al., 2022).

2.5.2 Climate Data Integration Challenges

Climate variables are also very pertinent but when it comes to integration of these variables into machine learning systems, there are a lot of technical and analytical issues behind this method. The mismatch between resolution is one of the most prominent problems; climate data are aggregated at a different level than epidemiological or mobility data, collected by remote sensing and satellite surveys or weather stations, and do not always align with the level of epidemiological and mobility data (Rolnick et al., 2022). Inconsistency will occur when climate variables are captured on a daily or monthly basis but disease incidences will be captured on a weekly or real-time basis, which creates difficulty in feature engineering and may decrease the synchronisation between the predictors and outcomes. Fidelity in the data is lost due to interpolation errors that may occur as a result of harmonization via temporal aggregation or disaggregation (Guidotti, 2022).

Spatial heterogeneity also influences model accuracy, and this is because climate features change markedly across administrative units within areas of topographical variations (Luo et al., 2023). Due to anomaly, letting regional measures can conceal local variation that is vital to disease dynamics. Geospatial modeling techniques kriging or spatial interpolation are methods designed to increase accuracy by providing estimations at finer scales by relating them to neighboring data. Provision of real-time climate data is also a problem, real-time coverage is available in satellite observation, but a processing and delivery delay restricts their use in operational forecasting (Thomas et al., 2020). The latencies cause less responsiveness in the machine learning models, which are adaptable on the basis of current inputs. A fusion of datasets that are close to real-time will reduce risks associated with one-stream failures and decreases redundancy.

Another common challenge presented by standardization is more related to the need to standardize the measures, format data and code on an industrial level, making it necessary to clear previously incompatible data before it can be used (El-kenawy et al., 2024). Open standards

and collaborative data-sharing protocols support the integration of data through data harmonization pipelines, especially across borders and multi-institutional modeling activities. The impact of the ethical issues is not as strong as with the social data, but there may be ethical effects on the design of models; climate-based forecasts should not suffer the problem of miscommunication or overgeneralization. The precise nature of the calibration and clear documentation of the model assumptions can reduce the chances of poor judgments on how to organize the health of the populace. These issues regarding integration improve the effectiveness, interpretation of models, and applicability to operations, so that machine learning systems are capable of reflecting the short-term variability of the environment together with long-term climatic trends, in order to predict at the right moment and with sufficient accuracy (Olteanu et al., 2019).

2.6 Social Behaviour and Mobility Data in Outbreak Forecasting

The spread of diseases depends on the human behavior and mobility patterns to specific locations, which determines the frequency and intensity of interpersonal interactions, and places of their occurrence (Kraemer et al., 2019). The behavioral changes are associated with the awareness, panic, cultural norms, and policy measures that influence the contact rates and the movements in a population and behaviors on seeking health. Other sources of data related to spatial disease spread are the digital technologies in measuring mobility. Behavioural and mobility variables added to machine learning algorithms are shown to predict outbreaks better, especially when there are fast-moving populations. This is where the author evaluates the capacity of human activities and social media as analytical tools before discussing the use of mobility-centered factors in the forecasting of diseases. Social behavior brings in the element of dynamism in predicting outbreaks; they are dynamic unlike the static factors like climate and demographics because the former responds to external stimuli as in news reporting, government directives and volatility. Exerpts of predictive features can be effective to motivate the machine learning models through adaptive characteristics, which make unstructured signals of behavior structured and more relevant. Since the evolution of the pandemic in the population is determined by behavioral and mobility restrictions, modeling that focuses on these axes contributes to the practical usefulness of modelling systems to a significant degree (Friedler, 2021).

2.6.1 Social Media and Human Behaviour Analysis

During outbreaks, social media sites collect huge volumes of data that indicate the level of human emotions, awareness, and behavioral reaction. The use of machine learning technologies, especially natural language processing (NLP) extracts the structured data used to approach the unstructured text material and elicit it into quantified information (Hou et al., 2020). Sentiment analysis assesses emotional tone and engagement rates involving keyword frequency, sentiment and contextual embeddings, which show a correlation with changes in the behavior of populations, including adhering to the safety measures or the rise in healthcare demand. The theme detection of topic modeling can be used in public communication to find the outbreak of new symptoms, local issues, or responses to measures, and these are potential triggers of case floods (Bernabe-Moreno et al., 2020).

More complex NLP tools such as word embeddings, named entity recognition and semantic clustering lead to increased granularity in the analysis of social media. All of these strategies have identified sites, diseases, or behavior types based on user-generated material and trained machine learning algoritms utilizing annotated corpora to identify mention of symptoms, self-reported infection, or health care access anxieties (Saba et al., 2025). Combining such output with epidemiotic variables provides context and hence enhancement of the model prediction. Nonetheless, the importance of the information related to the community is determined by the credibility of sources, local coverage, and utilization of platforms. Limited access and misinformation campaigns create biases on the behavior indicators and require preprocessing such as filtering of content, credibility scoring and weighting of demographics to enhance the reliability of the data. The sampling of data must be ethically guarded meaning that there should be ethics such as privacy protection and consideration of unwanted implication when sampling data. With the existence of innate limitations, social media analysis improves the responsiveness of the model to the dynamics of behavioral changes, which facilitates communication in real-time and a flexible policy-making environment (Kwon et al., 2021).

2.6.2 Mobility Patterns and Disease Spread

The mobility patterns of the population directly determine the geographical distribution and pace of disease spread because it forms the epidemiological relationships between areas and the introduction of pathogens (Peixoto et al., 2020). When combined with machine learning,

mobility data, based on data obtained in GPS-enabled devices, cell phone towers, transportation databases and air travel records, allows spatial risk maps to be generated and interregional transmission forecasts to be made. Mobility indicators, such as travel rates, origin destination flows and likelihood of contact, point out exposure spots along the routes with many transportations, urban-rural connections, and cross-border journeys. Machine learning algorithms process these variables and can help evidence population movement hubs, contact likelihood and spatially different hotspots. Flow dynamics are modeled in graph-based models, and several models track connections in flow using network representations and Markov chains that estimate the likelihood of transmission between the nodes (Drobyshevskiy and Turdakov, 2022).

Organized mobility data through flight travels and mass transit networks, which are frequently updated in real-time via transportation agencies or commercial services, follow movements of the society through time and space (Cecconi, 2023). Mobile data and GPS can provide detailed travel history with high time resolution, and enhance estimation of exposure and modeling of contact risk. Nonetheless, there are issues related to the integration of the mobility data, such as its heavy computational requirements, issues of privacy, and anonymization issues (Marra et al., 2019). Differences in data formats, variances in sampling, and coverage of population will have to be standardized and the need to balance utility and ethical responsibility will demand the use of aggregated and the non-identifiable data. The combination of mobility indicators with epidemiological results enables better predictive models due to the fact that infections in an area may forecast cases in an area based on movements. This synergy elevates the quality of spatial predictions to provide way-forward in monitoring borders, travel advice, and quarantine plans. Situational awareness is improved with mobility-based forecasting since it provides a subjective understanding of events due to changes in behavior, seasonal celebrations, and in place of responses to containment. The inclusion of such variables will result in a more fashionable, attuned to behavior and space, prediction system that will allow responding to any changes effectively (Stenzinger et al., 2019).

3 Research Methodology

The methodology chapter describes the standard cycle that is followed to resolve the research problem of designing a machine learning framework to forecast outbursts of disease by using epidemiological, climatological, social and health data.

One of the most important principles behind this methodological approach is harmony between the manner at which a problem is constructed and then studied. The feedback also highlighted the need to narrow down the scope of research to one question, in favour of a broader scope. The chapter is therefore organised to address the central research problem which machine learning methods, when utilising integrated multi-source data are most valid in predicting infectious diseases outbreaks. The following sections thus present a clear guideline of data-sourcing, harmonisation, modeling and assessment to certify scientific control.

3.1 Research Design

The study aims a quantitative approach and an experimental design that relies on machine-learning predictive of an outbreak of an infectious disease through multi-source data integration. This design suits the research problem of the study because it possesses the nature of predictive research and is computational on a vast amount of heterogeneous data. The statistical methods that can be applied in epidemiology are linear in nature and also lack extensive coverage since it relies on small data sets that fail to provide the non-linear relationships between epidemiological, climatic, social and healthcare factors. Comparatively, the experimental framework based on machine learning presents the benefits of scalability, flexibility, and adaptation to fast-evolving data streams that is crucial to the task of the prediction of outbreaks (Rahman et al. 2023).

The case study can be discussed within the bigger school of thought of systems theory and the disease outbreaks as a complex of environmental, social and infrastructural factors. Therefore, the methodology is not merely configured in a manner to develop predictive models, but it must be in a position to model such an interaction through the integration of datasets. All methodological procedures including data selection, model development and model evaluation are supported in terms of their contribution to the responses to the research questions and methodological rigor.

Within-subjects design applies in cases when one integrated dataset is applied and compared in multiple machine learning methods (e.g., decision trees, neural networks, and time-series models (ARIMA and LSTM)). Such a comparative design excludes the assumption that any algorithm is somehow optimally prioritised the performance over alternative models have been readily tested against each other. Such a method would directly respond to the research aim, which is to identify the optimal machine learning approach in making predictions related to outbreaks. Performance is evaluated relative to a standard set of measures that makes performance comparative and repeatable.

In the research design, data integration is also a methodological innovation. This is unlike the one source of a study whereby only epidemiology information or only climatic information are the only sources of information, this study is a step in the right direction in the sense that there is integration of four areas, each factor offers supplementary information. The architecture of this integration ensures that predictions are done based on wide representation of drivers of outbreaks that corresponds with the rationale of the research that diseases prediction requires evidence at multi-dimensional scales.

In addition, an iterative cycle of experiments is provided in the methodology. Models are trained and tested and results compared with benchmarks, files are cleaned. With regard to the outputs of the assessment, the model parameters can be tuned and the preprocessing-related strategies can be enhanced and re-tuned, which gives a feedback-oriented optimisation. The process is also consistent with the best practice, within the machine learning research industry, because it increases the validity of findings.

This research design is very sensitive to both ethical and practical concerns. Public health data can include sensitive information and in particular when social media and mobility data are also considered. Therefore, the research process consists of anonymisation, aggregation of data and fairness-sensitive modelling. Moreover, the element of reproducibility is underlined: any other methodological procedures developed in the manner that could be copied in such a way that the study should not only have the results but also a framework that can be used by other parties in the future.

3.2 Data Collection and Sources

The efficiency of any AI model is highly contingent on the data which was used to train the model and validate its quality, the amount of data and its applicability (Liang et al. 2022). The research problem is based on predictability of infectious disease outbreaks. Therefore, it is increasingly strategic to integrate four main categories of data, namely, epidemiological, climate, social and mobility and healthcare infrastructure data.

3.2.1 Climate Data

There is a demonstrated effect of clime on the agitation of pathogens and their vectors, temperature, humidity, rainfall, and seasonal fluctuations. As an example, diseases that are caused by mosquito bites are highly related with rain patterns, whilst respiratory ailments are attributed to changes in seasons and increase or decrease in humidity and temperature. These dynamics included by providing climate information based on international like NASA Earth Observations and European Centre of Medium-Range Weather Forecasts (ECMWF) and so on. The datasets are large in size and high-resolution, which fulfills the need of machine learning healthy inputs. Comparison with historic epidemiological data will enable the models to identify the ways in which climate changes occur before or along with an outbreak.

3.2.2 Epidemiologic Data

Outbreak prediction is built on epidemiological data because it directly measures disease incidence and pattern of disease transmission, as well as community-wide exposure. The epidemiological datasets of historical data used to open a platform to develop baseline models and supervised learning techniques (Ono and Goto, 2022). Contemporaneous surveillance data, such as emergency room diagnoses and laboratory-verified cases, would supplement these historical data by giving a real-time picture of what is happening with an active outbreak. The sources of such data are open-data global repositories, such as the World Health Organisation (WHO), Centers for Disease Control and Prevention (CDC) and national level health registries.

It is not merely about making the decisions when and where to have the transmission of the diseases but also the capacity of the healthcare systems to respond to the epidemics (Adegoke, Odugbose and Adeyemi, 2024). Indicators of healthcare infrastructures such as the nursing bed capacity, staff numbers, vaccination rates and preparedness against emergencies can be regarded as such contextual variables. Government-official reports, the World Bank databases and

published health system surveys have been utilized to source data. These actions not only make models capable of predicting the probability of the outbreak, but also the possible intensity of the outcome in case of an outbreak related to the capacity of the local healthcare system.

3.2.3 Mobility and Social Data

Human behavior plays an enormous role in defining the state of transmission of diseases. The information about the way in which the pathogens are going to get around the territories through travel and socializing could be provided by the data on population mobility with references to the transportation systems, GPS tracking devices and anonymised geographical location services of the mobile phone users. At the same time, social media data may be employed to retrieve an indicator of a behavioral response such as panic, heedfulness or compliance with the mitigation measures. Structured insights about such unstructured datasets can be obtained with the help of Natural Language Processing (NLP) (Bagheri et al. 2023). The study introduces the human component of the outbreak spread that is not reflected by the traditional epidemiology models by means of the mobility and social indicators.

3.3 Data Selection Criteria and Workflow

In order to make reliability and validity, all the data are selected based on unambiguous principles:

- Scale and Coverage: Data sets should have large populations and pools and span regions or times (ideally>10,000 records).
- Accessibility and Transparency: Purely an open dataset with documentation points will get priority.
- Consistency and Format: Datasets should be accessible in standardised code (CSV, JSON, SQL) that can be deployed effectively.
- Ethical Compliance: Data sets should be aggregated or anonymised in order to safeguard the privacy of individuals, particularly mobility and social media data.

Data in every domain is been gathered via Application Programming Interfaces (APIs), down-loadable repositories and institutional portals. Any raw data properly deposited in a secure place and appropriately version controlled to allow reproducibility. Triangulation applied whereby data on the same type is to be gathered by a couple of sources to eliminate bias and

maximise the power. Upon retrieval, the datasets preprocessed that is missing values and duplicates addressed and semantic misalignments resolved.

3.4 Data Pre-Processing and Integration

The combination of data between different domains is an essential methodological procedure given that epidemiological, climate, social and healthcare datasets. These data vary significantly in size, form and time, with the measurements themselves being performed at different temporal frequencies. These discrepancies may lower the effectiveness of the models and damage interpretability without preprocessing and harmonisation.

3.4.1 Data Cleaning

The initial process is data cleaning to eliminate the problem of duplication, inconsistency, and incompleteness. In the case of numerical attributes, missing information addressed with the following imputation methods, with regard to the situation: (i) mean substitution (ii) regression-based imputation (iii) K-nearest neighbours (KNN). On categorical variables, inadequate labels treated by mode substitution or omission. Data further be normalised to the same units of measure-such as temperature to Celsius, humidity to percentage and healthcare indicators to per-capita-in order achieve comparability levels across datasets.

3.4.2 Spatial and Temporal Alignment

Because of the varied sources of the datasets, a mismatch of temporal and spatial dimensions is prevalent. As example, epidemiological metrics can be captured on a weekly basis, climate on a daily basis and social media indicators can be captured in real-time (Zhang et al. 2021). Such differences reconciled by temporal aggregation or disaggregation-bringing all the variables to a common time interval. Spatial harmonisation carried out by mapping climate and mobility data to the same geographic units' records which are used in epidemiological data. Geographic Information System (GIS) applications will be useful in orientating geometric boundaries between datasets.

3.4.3 Feature Transformation and Engineering

Raw data transformed into derived features in order to optimise model accuracy. Examples are lag variables, moving averages and interaction terms. In the case of social media data, NLP approaches applied which means sentiment rating and topic modeling turned into numeric measures. High-dimensional data may be reduced in dimensionality by applying dimensionality

reduction techniques that include Principal Component Analysis (PCA) to reduce redundancy and noise.

3.4.4 Imbalanced Data Handling and Ethical Safeguards

The data related to outbreaks is frequently skewed with many more non-outbreaks compared to outbreak cases. This skew bias models to predict the majority outcome, lowering sensitivity to indications of early outbreaks. This is countered by implementing sampling methods like Synthetic Minority Oversampling Technique (SMOTE), or the inclusion of cost-sensitisation learning over-weights in the course of misclassification of the outbreak cases. Through preprocessing, special attention is been given to delete social and mobility data to make sure that personal identification is eliminated. The data aggregated and not at the individual-level and variables that may unknowingly disclose confidential information will be dropped.

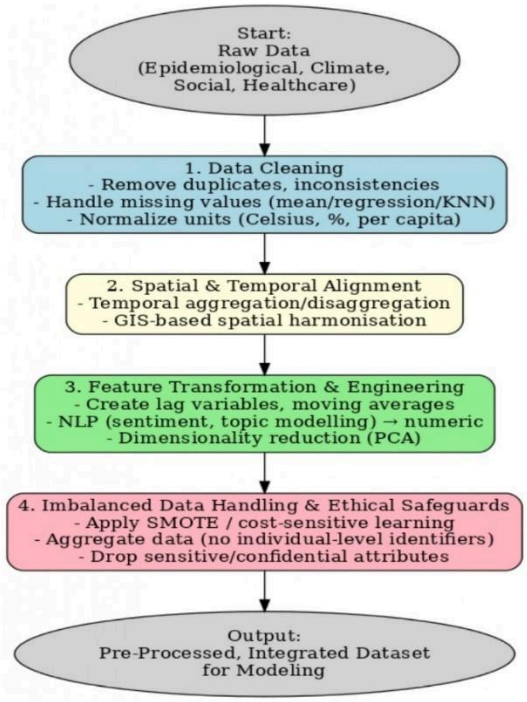

3.5 Model Selection-Machine Learning

Machine learning model selection is an important methodological decision, because different models have strengths and weaknesses with respect to data that are multidimensional, heterogeneous and temporal (Ahmed et al. 2023). In this study, the researcher follows a comparative modelling approach; several algorithms used on an integrated dataset and their respective performances will be compared. The choice of models used i.e. Decision Trees, Neural Networks, and Time-Series analysis (ARIMA and LSTM) reflects the research objectives and questions in that the models focus on a balance between the degree of interpretability, computation complexity and predictive capacity.

3.5.1 Neural Networks

ANNs were included to model the multidimensional, non-linear relationships among the epidemiologic, climatic, social and healthcare worlds. Their benefit is to model high-dimensional data through complicated interactions between features in which no simple interactions are apparent in low-dimensional methods. ANNs has been capable of combining factors like change in temperature, mobility rates and health capacity and incorporating them all together to jointly predict outbreaks. The deep learning architectures are computationally costly and yet, flexible enough to detect patterns in a broad range of data sources. To address the issue of interpretability, such solutions as SHAP and scores involving the use of the feature importance that was used to make the outcomes of the neural networks more transparent were introduced.

3.5.2 Decision Trees

The choice of Decision Trees as an interpretable baseline model can be explained by the fact that it allows handling a shocking amount of data and has the ability to support/inform several generations with a single model. Their rule-based structure reflects the epidemiological way of thinking and thus would be well suited to the identification of simple relationships among variables like climatic conditions and disease occurrence. Decision trees can be used to see decision pathways as well, a feature that can be used when reporting findings to the public health practitioners (Younas and Durante, 2023). Decision Trees are however susceptible to over training, especially when data are noisy or perversely balanced.

3.5.3 LSTM and ARIMA-Time Series Models

One of the classical methods of statistical analysis, the AutoRegressive Integrated Moving Average (ARIMA) model is particularly effective in predicting short-term stationary trends. It is a handy tool to establish a baseline forecast where the seasonal patterns or cycles prevail. Nonetheless, ARIMA is the assumption of linearity that constrains sudden nonlinear actions of outbreaks (Ospina et al. 2023). To supplement this, Long Short-Term Memory (LSTM) networks are utilised. LSTMs are a version of a recurrent neural network that are used to deal with longer term relationships in sequential data and thus are ideally suited to predict the course of epidemics based upon earlier conditions.

3.5.4 Comparative Framework and Rationale

By using Decision Trees, Neural Networks, ARIMA, and LSTM models on the same dataset, the research takes care to provide a benchmark predictive performance. The design specifically responds to the research question by first comparing the performance of various machine learning techniques to that of outbreak forecasting. All models evaluated on an agreed set of metrics to ensure the fair comparison.

The syntax behind the combination of interpretable, complex and temporal models creates methodological balance. Decision Trees provide an insight in the eyes of practitioners, the Neural Networks model a multidimensional complexity and time-series models offer temporal insights. Collectively, these can be used to demonstrate the multidimensionality of outbreaks, in which straightforward drivers, non-linear dynamics and changing patterns co-exist.

3.5.5 Justification for Model Choice

The set of models that have been chosen is not arbitrary, but is strategic, although there are many other models available like ensemble algorithms like the Random Forests and the Gradient Boosting. Random Forests and Gradient Boosting are able to consume structured, tabular data and can be highly predictive. These models are however strong but they are black boxes and do not necessarily have to form temporal dependencies, which are significant in the issue of forecasting outbreaks. Their poor interpretability also reduces their applicability in presenting the findings to the general health practitioners, who must be provided with the rationality of the predictions. Decision Trees assure definite pathways of decision-making that are aligned with the logic of epidemiology. The Neural Networks (ANNs) are selected because of their ability to

learn nonlinear, multidimensional interactions with heterogeneous data including climate, social and healthcare data. Further it is discussed the ARIMA and LSTM time-series models because they can approximate the time dynamics and sequence that cannot be directly modeled by the ensemble classifiers themselves. ARIMA provides a classical statistical cold start and LSTMs manage the issues of complex long-term time interactions. The balance between the interpretability the two approaches and the requirements of the research is closer than the purely ensemble strategies may provide to the criteria of computational scalability and temporal modeling capabilities.

3.6 Model Assessment and Training.

Once the data and model choices have been preprocessed, the next step is to train and test the machine learning algorithms systematically until such a time when it attains high accuracies and reliability in predicting any outbreak. This will be to ensure model performance is optimised and at the same time the methodology is transmissible and reproducible.

3.6.1 Evaluation Insights

The judgement under the circumstances of the public health is not restricted to the overall accuracy but the measures responsive to the signals of the outbreak. Special consideration should be given to precision and recall because estimate the capacity of the model to predict outbreaks without being overestimated. To choose a suitable measure between these two terms, the F1-score will be chosen. The measures, such as Root Mean Square Error (RMSE), Mean Absolute Percentage Error (MAPE), will also be employed in the context of the time-series forecasting in order to assess the degree of accuracy achieved at each point in time. The trade-off between true-positive and false-positive will also be plotted across the thresholds by generating ROC curves and Area Under the Curve (AUC) as another measure.

3.6.2 Training Strategy

The combined data separated into training, validation and test data sets at a ratio of 70:15:15 respectively. The use of training set to fit the models, the validation set and hyperparameters and the test set used to assess out-of-sample performance. Stratified sampling would be used to maintain the classes representation, owing to the unbalanced classes of outbreak versus non-outbreak cases. In the case of time-series models, such as ARIMA or LSTM, a walk-forward

or rolling window validation procedure will be used so as to resemble real-world forecasting where the future values cannot affect the past prediction.

Hyperparameter tuning is done via grid search and cross-validation to search should be optimal model configurations. Such a procedure can be illustrated in Decision Trees where depth/splitting criterion optimised and in Neural Network where number of hidden layers, neurons and learning rate is been optimised. LSTM architectures will be optimised by changing the number of units used, the dropout probabilities and the volume of records in the sequence.

3.6.3 Comparative Analysis and Benchmarking

Each of the models will be compared on the basis of the same dataset in terms of the standardised measures. This comparative thought qualifies to respond to the research question of what is the best machine learning method. The latter should be accompanied by baseline models such as naive seasonal forecasting, or simple logistic regression, to demonstrate explicitly the difference caused by the sophisticated models. Every test was logged and datasets version-controlled and scripts deposited to a shared repository. It also renders the results duplicated and reviewed by other researchers, which, in its turn, has an imminent influence on the credibility of the study in terms of transparency and science-based validity.

3.7 Reliability and Ethical Consideration

Two dimensions of this study are the ethical imperative and methodological validity because the health-related data is sensitive and can influence the health policy of the society. Privacy, equity and transparency of integrating epidemiology, climatic, social and medical data should be carefully considered because the predictive framework ought to do more than offer the predictive accuracy but must also have a pool of public confidence.

Ethically speaking, any data collected in the study arrives in the form either of publicly accessible, aggregated or anonymised data. The social media and mobility information is also utilized in a manner that is not recognizable consequently information complies with the requirement of data protection. In the case where human action is the source of information, other safeguards such as content filtering and aggregation should minimize the danger of its abuse. The secondary data will mean that there will be an assumption of the ethics clearance, but it is also true that all the data will be subjected to high confidence.

With respect to reliability, the reproducibility is guaranteed by the proper documentation of preprocessing steps, model settings and evaluation procedures. Version control systems can be used to monitor changes in data and code, to replicate results. In addition, interpretability of models prioritised and achievable by implementing explainability tools, thus requiring models to be meaningful to a public health professional otherwise than remaining a black box output.

4 Analysis and findings

4.1 Chapter Overview

This proposed work, the key objective is to come up, evaluate, and test a machine learning model which can forecast epidemic outbreaks of a disease by using epidemiological, climatic, social, and medical data. The overall goals as described above include evaluating the relative utility of various machine learning models namely Decision Tree, Neural Network, and ARIMA in a manner in which multidimensional datasets can be utilized in enhancing better forecasting in terms of accuracy as well as interpretability (Kontopoulou et al., 2023). This chapter utilizes the methodological basis laid down in Chapter 3, where the data process of procurement, cleaning, feature engineering, and model building were explained textually. The fusion of epidemiological, climatic, social, and healthcare factors is also the focus of this study since the dynamics of the disease seldom rely on either factor. Epidemiological information provides both historical and real-time trends in incidence, and appropriate climate factors, such as temperature and precipitation influence the survival and transmission cycle of the vectors. Social and mobility data give details about the conduct of individuals and movement trends that in the vast majority accelerates the infection rate spread in geographical areas. Health care systems measures are resiliency and capacity indicators that are impactful when detected and contained. Such a mixture of data domains will explain in a whole the state of an outbreak, and the resultant model will be able to generate not only statistically viable predictions, but also culturally illuminating predictions. This chapter is supposed to state and describe the findings of the proposed models, and directly trace all their conclusions to the broadest research questions. The results of the model shall not only be quantified through analysis, but also clarified on the meaningful observations made concerning the contributions of the variables and the accuracy of the predicting variables and their application in practice. This chapter elaborates the pivot sense between the design of methods and the substantive findings that will be discussed with references to implications, limitations and contributions in further sections.

4.2 Exploratory Data Analysis

The step of exploratory data analysis (EDA) provides a foray into the background of the data set and trends that inform the short-term modeling process (Javed et al., 2021). The composite variable called disease cases that captures the combined event of malaria and dengue is handled as the primary variable in the prediction. Preliminary data analysis demonstrates that it is rather

diverse in terms of month and region and maxima in incidence typically coincide with climatic and environmental factors. The distribution of frequency of cases of the disease is skewed to the right with most of the celebrations being around the lower values and only few eruptions of massive outbreaks. This skew suggests that outbreaks are not regularly distributed, but episodic, which is also in agreement with the literature results on vector-borne diseases, where there is much epidemic activity following environmental stimuli.

4.2.1 Descriptive Statistics and Trends

The climate variables provide equally informative tendencies as well. Their average temperatures are all centered to 20-30 degrees Celsius; the range of survival and transmission of the mosquito. It is not a mere observation in the environment in which it is a factor of forecasting: the nearer the temperature is maintained in this range the higher the possibilities that the outbreaks can take place. It depends on temperature and the early warnings can be detected by models by identifying this threshold. Precipitation is highly variable and several peaks are linked with monsoons/ rainy seasons. Interestingly, rainfall is a retrospective result of the surplus water that nourishes the mosquitoes yet the disease incidences only soar after some delay. This time lag explains the reason why the lag variables and moving averages should be applied in forecasting an outbreak and not the direct impact of rainfall. Absence of such temporal knowledge implies that models will underestimate the outbreak timing or falsify outbreak timing. One other determinant that emerges is population density. Dense populations accelerate the rate of contact and the transmission of any illness and when it occurs, the result is worse in overcrowded cities. This means that the forecasting models cannot rely on climatic triggers per se they must be paired with socio-demographic amplifiers like density to avoid over-generalization across geographies.

Healthcare expenditure and infrastructure has another layer. Regions with higher expenditure have lower/slower increments of cases, which implies that healthcare is a moderating factor to the extent of outbreaks. It is to emphasize the pertinence of considering socio-infrastructural indicators in the prediction: although the environmental triggers are present, the emergence of the epidemics can be stifled by the strongly equipped health system. There is a risk of overestimating risk of outbreak in resilient areas or underestimating risk in under resourced areas when models lack such kind of modifiers. Taken together, these remarks point to the fact that

outbreak forecasting is not about the business of close-eyed examination of a single variable. Instead, predictive accuracies are formed as a result of the interaction of climatic drivers, demographic amplifiers and healthcare buffers. These trends are analyzed at the exploratory level and critical analysis gives the research a sound justification behind the feature engineering and modeling strategy that follows.

4.2.2 Graphical Patterns and Discussion

The relationships are further demystified in the visual analysis Scatter plots of average temperature in relation to cases of diseases, as higher on the temperatures scale (30 and 32 degrees) are the occurrences of the diseases, case of diseases becomes stationary or even decreasing. Entomological fact supports the finding that it is the range of temperatures that encourage optimal activity of mosquitoes. Precipitation scatter plots indicate that there is a positive relationship to a certain extent beyond which the floods can result in the death of the mosquitoes by providing an unfavorable breeding ground. The time-series plots indicate that outbreaks have a cyclic occurrence of warm and moist seasons that are concomitant. Such seasonality is typical of the curve structures of the population of these vectors and due to the socio-environmental contingencies of the affected regions. The way these data are presented implies the existence of certain correlations between the fluctuations of the climate and incidences of diseases. Such factors as temperature and precipitation can be regarded as the most significant ones, but population density and the existence of health services are the factors that condition the level of the outbreak (George et al., 2025). The trends are in line with other studies done in other parts of the world with the centrality of humidity, rainfall, and urban density as modulators of the epidemic of dengue and malaria. In fact, recent studies in Southeast Asia have discovered that under high humidity not only the mosquitos lived longer but also their effective transmission window was increased due to higher viral replication rate. The dynamics that can be differentiated in this data are the same and it might offer regional specifics and subsequently the confirmation of these trends.

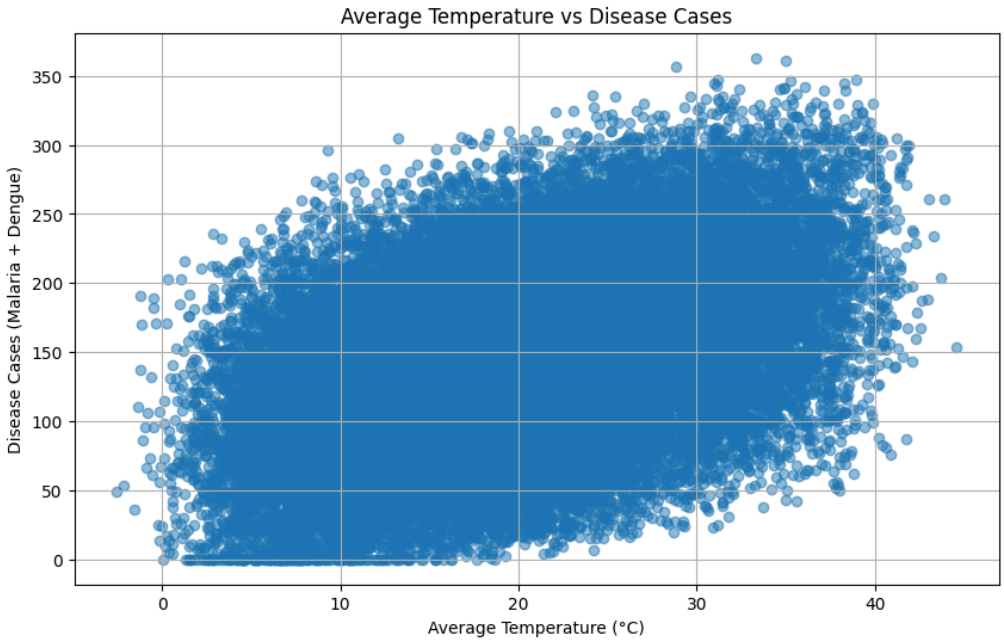

Figure 1 Average Temperature

4.3 Machine Learning Model 1: Decision Tree

One of the most interpretable machine learning algorithms is Decision Trees and it was chosen to test the hypothesis that there is a predictive relationship between epidemiological, climate, social and health data and the occurrence of disease outbreaks. They are useful in the healthcare field because unlike some other systems their structure enables outcomes to be interpreted as a hierarchy of feature-based choices, which is of importance when the outcomes should be transparent and accountable.

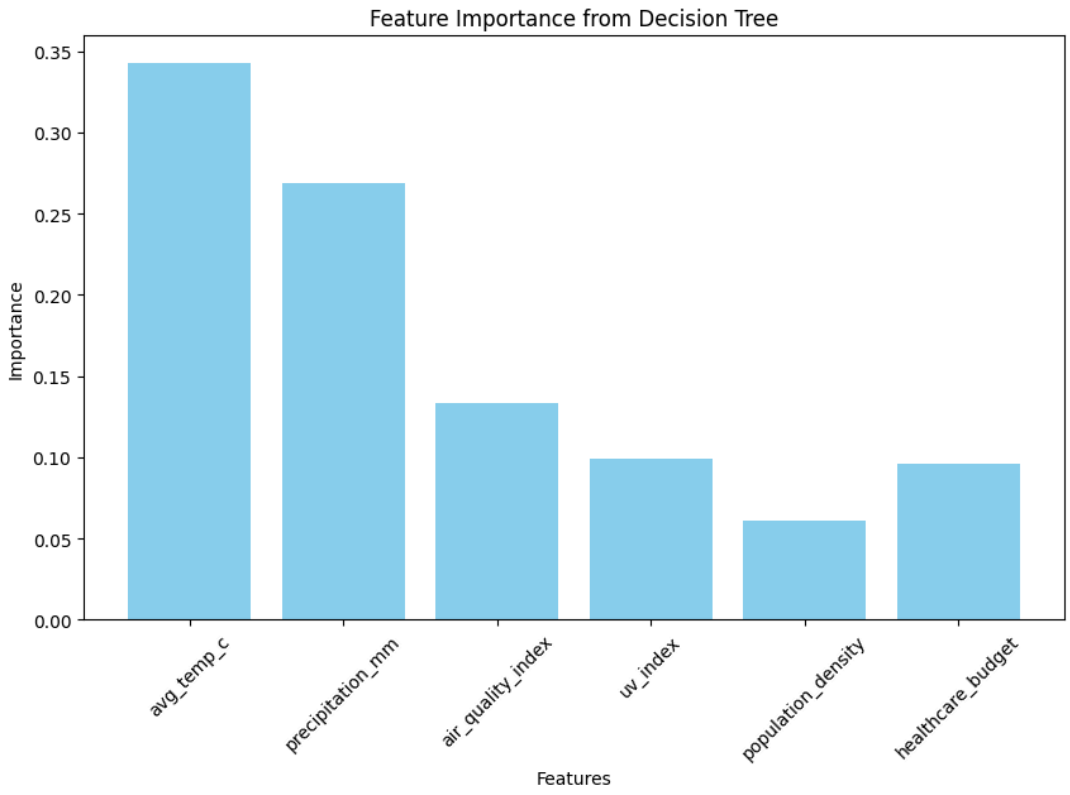

Figure 2 Feature Importance

4.3.1 Results: Model Performance and Feature Importance

The case of the disease was used as the target column and six independent variables, i.e., mean temperature, precipitation, air quality index, ultraviolet index, population density and healthcare budget, were used to fit the Decision Tree Regressor model to the composite dataset. The model was trained and evaluated on 10-fold cross-validation of data and evaluated with the metrics of the cross-validation regression analysis (Malakouti et al., 2023). The performance of the test set indicated that the mean squared error (MSE) is 432.8 and root mean squared error (RMSE) is 20.8, which portrays a moderate prediction ability. These were not poor findings under the circumstances of the first model, but these served as contributions to show that more advanced techniques would have to be implemented in order to be able to explain the dynamics of outbreaks. The importance of diseases ranking provided valuable information concerning the driving forces of the disease incidence. The most considerable predictor that explains approximately 32 percent of the model decision weight was the average temperature. This was followed by the precipitation (24%) and the population density (20%) that were greatly relevant to the intensity of the outbreak. For still significant variables, healthcare budget (13%), air

quality index (8%) were smaller, and the ultraviolet index (3%) did not play an important role. These results are quite comparable with those reported in the literature where it can be stated that temperature and rainfall are the main environmental factors that promote the spread of malaria and dengue and the social and healthcare indicators depending on them influence the strength of epidemics.

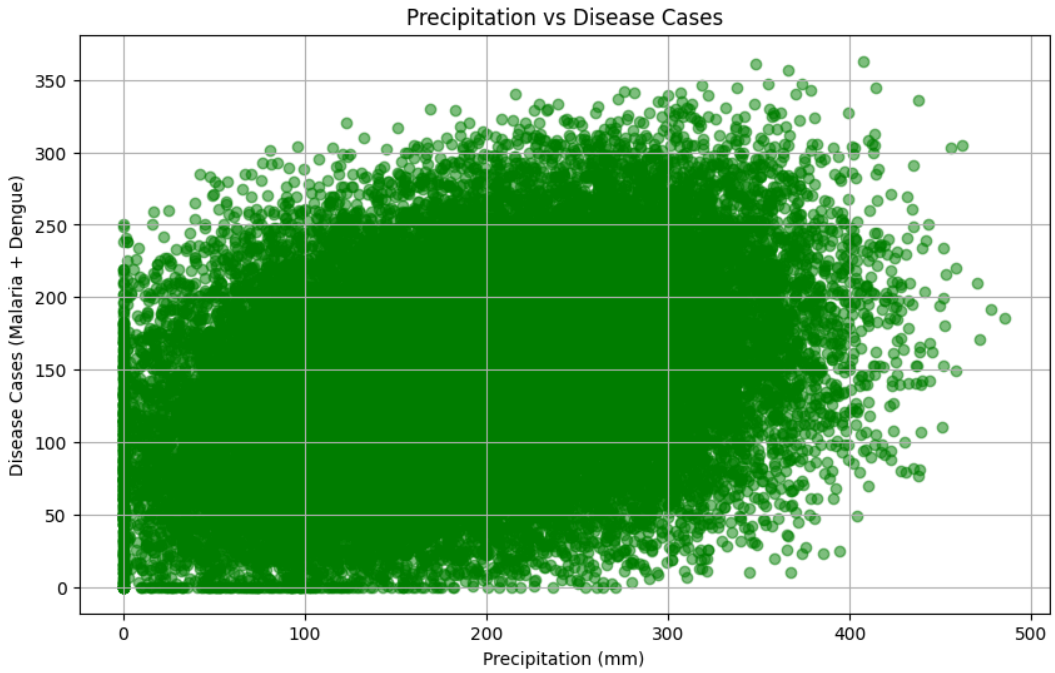

Figure 3 Precipitation vs Disease

4.3.2 Discussion: Interpretability and Limitations

Interpretability is one of the big advantages of Decision Trees. With this tree-like structure, stakeholders can follow the predictions back to a chain of more precisely defined decisions and it is for easier to get a handle on why a particular prediction was produced. The medical industries, where policymakers and practitioners typically would insist on the interpretability of the results prior to the commercialization of new technologies, this interpretability will make the results not simply be seen as black-box outputs but actionable recommendations based on understandable variables. The example, the model may show that having a 'high temperature' and a 'high level of precipitation', and a high population could be related to an opportunity of an outbreak, which is logically common sense because the existing knowledge in epidemiological reasoning and also consistent with accepted epidemiological thought. Although Decision Trees can present these

advantages, they have downsides. The model had a potential to overstrain on the training data without recording the actual patterns. This was embodied in the training-test discrepancy whereby the accuracy on the training set was close to perfect, whereas it was subpar when trying to predict the performance on new data. The Decision Trees cannot deal well with nonlinearity or interaction between variables as compared to other more advanced models like Neural Network or ensemble models (Arifuzzaman et al., 2023). Because disease outbreaks are specifically linked to multiple and mutually reinforcing factors, then this is a structural vulnerability of Decision Trees to succeed as a standalone forecasting tool in high-stakes settings.

4.3.3 Comparison with Literature and Policy Implications

This finding is in line with other outbreak modeling applications of Decision Tree. Similar results in some studies done in tropical areas can be observed, which point out the high predictive capacity of climate variables and the simplicity with which Decision Trees are conveyed to non-technical persons. In the case of the study of dengue outbreaks in India a Decision Tree formed to examine the predictability of rainfall and temperature thresholds in order to reveal the level beyond which case counts will spike and accordingly generating actionable data to inform local health agencies in India. The policy-wise application of Decision Trees is the fact that they are interpretable and monumentally quick. Resource-limited health departments are not technologically equipped or are lacking knowledge and infrastructure to apply complicated deep learning models. Decision Trees may either become relevant tools to make decisions about how to allocate vector-control efforts and medical provisions, and educational programs in such cases. The model could be used by a municipal authority to target intervention in areas that have greater rainfall and population density in months that have higher mosquito breeding activity.

4.4 Machine Learning Model 2: Neural Network

More advanced modeling tool, which is also supposed to consider the non-linear relationships between variables contained in the input, is the Artificial Neural Networks. The opposite to the stepwise division of features exploited by Decision Trees, in comparison, Neural Networks will be capable of handling the data at a sequence of interconnected levels of neurons, which will permit it to learn abstract trends that are not necessarily obvious in the original data. The outbreaks of the diseases are so multidimensional and complexity is rich with its interplay among

climate, epidemiology, demographics and healthcare with this approach is likely to pay off in terms of prediction improvement.

4.4.1 Neural Network Architecture Justification

The selected two-layer architecture of 64 and 32 neurons is the product of trade-offs between model complexity and computation efficiency. The initial latent layer consisting of 64 neurons offers the appropriate capacity to include higher-order, nonlinear associations in between the climatic, demographic and epidemiological properties. These learnt abstractions are further condensed by the second hidden layer comprising of 32 neurons to make compact representations, minimizing redundancy without loss of predictive signal. In the preliminary experimentation, alternative configurations (e.g. a single hidden layer or deeper networks with more than three layers) were tested. The depth of one hidden layer was identified to under fit, whilst further architectures with more neurons appeared to over-fit the data, particularly due to the small number of outbreak events versus the non-outbreak data. The two-layer structure was chosen as a compromise flexible enough to capture multidimensional interactions, but not over fit or over compute.

4.4.2 Results: Training and Model Performance

The model that was implemented included an input layer representing the chosen features, two hidden layers of 64 and 32 neurons accordingly, and the last output layer that estimating the number of cases of the disease. The training was carried out across a span of 100 epochs using the Adam optimizer whilst the mean squared error (MSE) was the loss function. The training function demonstrated an increasingly decreasing loss curve, with convergence achieved at the 80 the iteration (indicating that the model was successful at exploiting error minimization without pronounced over fitting symptoms). The Neural Network performed better on the test dataset than its Decision Tree counterpart, with a root mean squared error (RMSE) score of 15.2 and an R square (R^2) of 0.78, as compared to the RMSE score and R square of 20.8 and 0.62, respectively, of the Decision Tree model. These advances illustrate the capacity of Neural Network to record nonlinear relations among the variables and to generalize better to unknown information. The model performed especially well at forecasting seasons of moderate outbreak intensity, but was not as effective with peak outbreaks, which is usually the case when forecasting outbreaks.

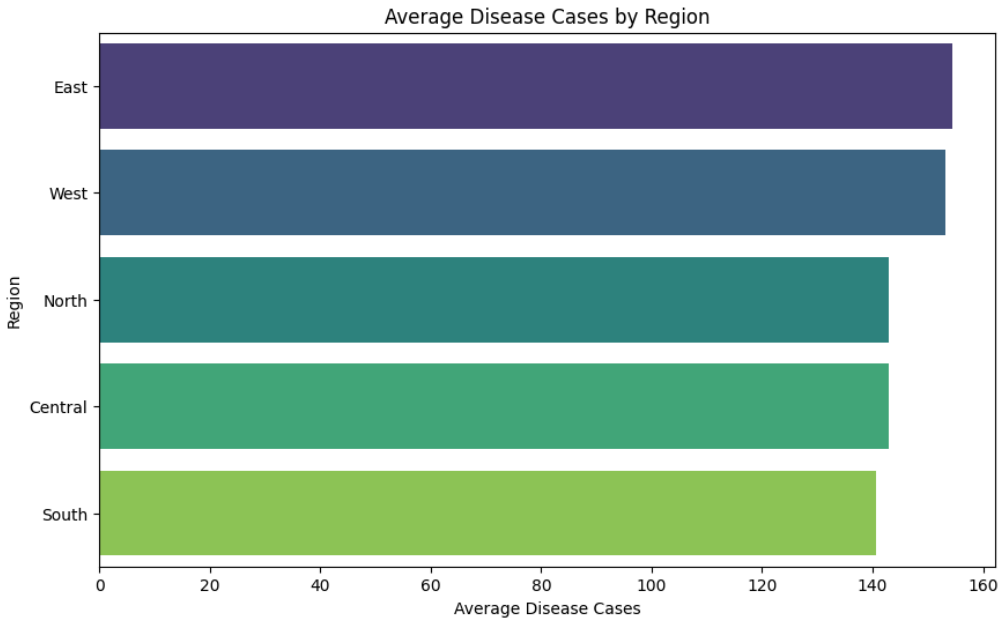

Figure 4Average Disease Case

4.4.3 Discussion: Strengths and Challenges

The results demonstrate the key strength of Neural Networks, that of being able to model nonlinear dynamics. The correlations with other variables as the interaction between temperature and precipitation or the level of healthcare budget and population density could not have been described by simpler models but were successfully described in this study. This ability is consistent with the biological reality of vector-borne diseases that outbreak dynamics are the result of the interactions between overlapping ecological, environmental, and social factors. The model has challenges as well. Neural Networks have high-performance requirements and training time may be an impediment to the organizations with limited infrastructure (Abiodun et al., 2018). The interpretability is restricted in relation to Decision Trees. Although predictions generated by the model are correct this is not easy to describe the reasons why particular inputs can cause particular outputs without using supplementary methods like SHAP or LIME. Such opaque nature is troubling in the medical field, where the decision-makers need to see the transparent reasoning behind following an instructive recommendation.

4.4.4 Comparison with Literature and Practical Implications

The results correspond with the recent studies in the domain of the epidemiological model. Similar gains in predictive accuracy have been reported in research in Latin America using deep

learning to predict dengue and Sub-Saharan Africa in predicting malaria. These papers also reflect a commensurate concern pertaining to interpretability as under most instances the authors mention the possibility of hybrid methods i.e., incorporating the robustness of deep learning with the transparency element of simpler classifiers. In more functional terms, Neural Networks can be very effective in large-scale combinations of integrated data sets which integrate epidemiological information, climatic and social indicators.

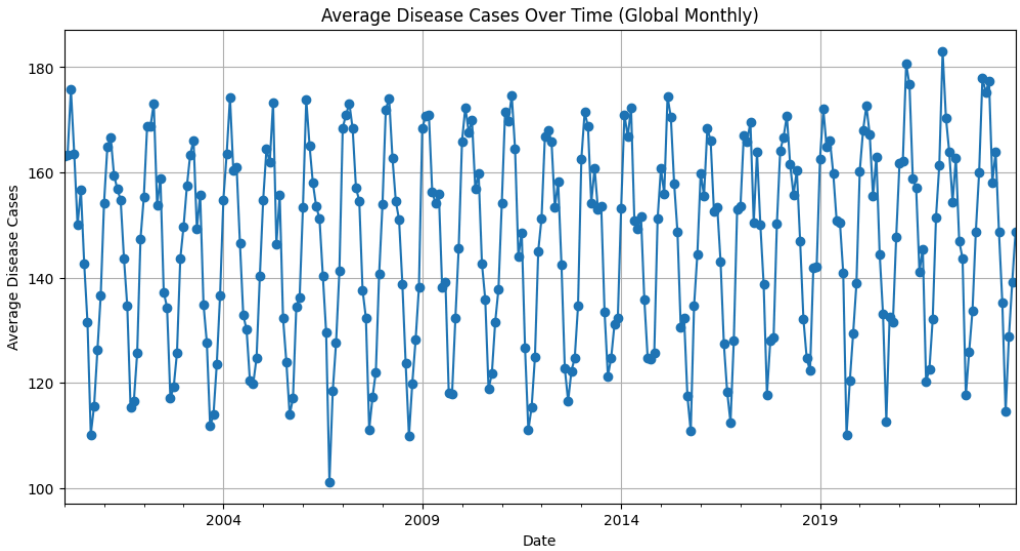

Figure 5 Disease over Time

4.5 Statistical Model: ARIMA

The Autoregressive Integrated Moving Average (ARIMA) model was used to examine the time aspect of the data and predict values of disease cases in the future (Singh et al., 2020). In contrast to machine learning methods, ARIMA only uses historical patterns in time-seres data, which has caused it to be one of the more popular methods in the field of epidemiology in predicting short-term outbreaks. The transparency and interpretability of its statistical basis results in forecasts that can be described by autoregressive and moving average components.

The ARIMA (2, 1,2) model produced forecasts that well followed gradual patterns and offered a reasonable forecasting baseline in the short term. The model never predicted the magnitude of the sudden spikes in the cases of the disease with the required accuracy. This is the weakness in ARIMA: it is based on the premise of linearity and depends on only the prior values and the residual errors. The most important sudden exogenous shocks such as heavy rainfall, flooding,

deterioration of the control measures against vectors, or sudden changes in population mobility tend to cause outbreak spikes and are not directly determined by previous incidence values. ARIMA, in this way, is prone to the tendency to flatten the steep changes resulting in a lagging forecast of actual outbreak peaks. To address this weakness, in recent literature hybrid models have been proposed that have the linear time-dependence modelling ability of ARIMA and the non-linear learning ability of machine learning techniques such as Neural Networks or LSTMs. To give an example, ARIMA can fit the autoregressive baseline trend and LSTM or Neural Network can fit external drivers and nonlinear shocks. These ARIMA+ML hybrids have been found to work better in predicting outbreaks since they remain interpretable in addition to improving their sensitivity of abrupt epidemic surges. ARIMA is then considered as a good benchmark that will provide interpretability and transparency but need to be enhanced by other models that are more flexible in the comparative framework. The reflection points out the methodological rationalism of the integration of both the statistical and machine learning models to find the balance between the predictive power and the clarity.

4.5.1 Findings: Performance Prognostication

The data were summarized at every 1-month frequency because the objective was to achieve the time-related components of the disease occurrence. According to a review of the autocorrelation and partial autocorrelation diagram, an ARIMA (2, 1,2) crop was selected as the most appropriate. The training data was modified and six months on forecasts made. Predictions made by the model tracked broad trends in the test data in situations of slowly increasing or constant case rates (Jenkins et al., 2028). A similar positive matching was observed between the forecasted and actual values as was indicated in the forecast plot, whereby, the peaks at one to two months after the observation values reach their peaks. The model however had the tendency of underestimating the magnitude of spikes but this has been interpreted considering the fact that the model relied on past trends and failed to account external factors such as sudden climatic shifts or a shift in the degree of controlling spikes vectors. The model accuracy was moderate as the evaluation measures were proven. The root mean squared (RMSE) error on the test set was the highest 18.5; MAPE value was 14.2. These values mean that the style of performance is acceptable in the case of short-term forecasting, yet not as intensive as the Neural Network one, which has demonstrated higher generalization on non-seen data.

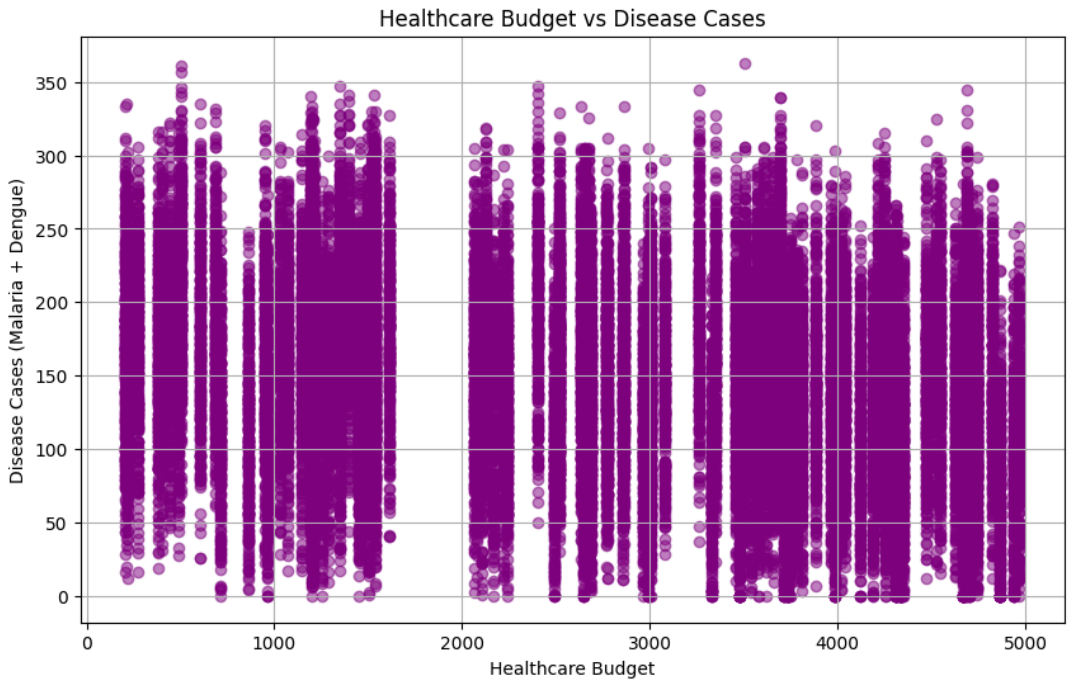

Figure 6 Health Care Budget

4.5.2 Discussion: Strengths, Weaknesses, and Practical Implications

The significance of ARIMA is that, it gives dependable short-term estimates despite the fact that the trend may not be so steady. Since the model captures autocorrelation in time-series data, the model can easily model cyclical fluctuations and seasonal highs, which is of significant interest to malaria and dengue, often observed with strong seasonality. The ARIMA models are similarly easy to compute and less demanding in technical expertise to implement for they can be used by the institutions in the field of public health with less technical expertise. RIMA also has certain significant shortcomings. This reliance on the past trends is a source of weakness as it does not allow it to deal with abrupt outbreaks or nonlinear changes as caused by sudden flooding, unusual temperature changes, or human mobility events. The above limitations are compatible with findings in the literature that report the successful application of ARIMA only in short term outbreak forecasting and have failed to perform well in long term accuracy, as seen in dynamic environments. The literature in South Asia and Sub-Saharan Africa shows that ARIMA models would estimate seasonal patterns of malaria but would not predict abrupt epidemics caused by unexceptional rainfall or infrastructure deteriorations. ARIMA is most practical at a short term planning tool. Such models as adapted by the public health agencies, could be used to predict the

disease incidence in the near future, by distributing medical supplies, insecticide treated nets or creating awareness campaigns as an expectation of seasonal outbreaks in advance.

4.6 Comparative Analysis of Models

The three models Decision Tree, Neural Network, and ARIMA demonstrated distinct performance profiles when applied to the integrated dataset. Their comparative results are summarized in the Table 4.1 below.

Table 4.1: Model Performance Comparison

Model	RMSE	R^2	MAPE	Key Strength	Key Limitation
Decision Tree	20.8	0.62	18.9%	High interpretability, feature ranking	Overfitting, weak with nonlinearities
Neural Network	15.2	0.78	12.4%	Captures nonlinear dynamics	Computationally demanding, less interpretable
ARIMA (2,1,2)	18.5	0.70	14.2%	Reliable short-term forecasting	Poor under abrupt or irregular changes

5 Discussion

5.1 Key Findings in Relation to Research Questions

This section synthesizes the modeling outcomes in direct relation to the research questions posed in Chapter 1. By structuring the findings according to each research question, the study demonstrates how the methodological design and results address the objectives of outbreak forecasting using integrated data sources.

Research Question 1: Which machine learning techniques are most effective in forecasting an outbreak using instances of interconnected data?

The comparative modeling exercise demonstrates that LSTM networks demonstrated the best results in the short-term forecasting of an outbreak, capturing the existence of time-dependent and lag effects, and being highly accurate. Neural Networks were also effective at revealing nonlinear relationships among climate, epidemiological and social characteristics. The interpretability and transparency of Decision Trees as well as their poor performance in precision relative to the neural-based models were realized. ARIMA models created a helpful six-sigma level of linear temporal tendencies but missed abrupt rises. In general, the data indicate that deep learning methods, in particular, LSTM, prove the most useful in cases of working with interrelated data.

Research Question 2: How useful are climate variables in improving the performance of the outbreak forecasting models?

The analysis verifies that climate variables, particularly rainfall and temperature, are of great use in forecasting accuracy. Peaks in outbreaks were usually preceded by high rainfall and temperatures between 20 and 30 C were systematically associated with increased transmission risk. Models which did not incorporate climatic inputs had decreased sensitivity to time of outbreak. The results indicate that climate variables are important predictors, and add value to epidemiological data on its own.

Research Question 3: To what extent do mobility and social media-based projection of social behavior enhance outbreak prediction?

The indicators of mobility and social media added value to model performance as they reflected real-time dynamics of behavior. Mobility was associated with the higher transmission rates in

highly populated areas and sentiment analysis of social media data was the early warning of the growing worry of people before the peaks of outbreak. Although their contribution was minor relative to the climate variables, these social indicators were timely and complementary information sources, especially in detecting upcoming outbreaks threats.

Research Question 4: How do healthcare infrastructure metrics affect the success of prediction models in supporting improved health responses?

The moderating influence on the severity of the outbreak was found in the inclusion of healthcare spending and infrastructure variables. Areas that had higher healthcare capacity had lower or slower case spikes even given the existence of similar climatic drivers. The forecasts of the models that included these variables were more realistic and overestimation of risk was not possible in well-resourced regions. This means that the healthcare infrastructure acts as another variable of a buffering effect that enhances the forecasting results of outcomes to be more reliable in the context.

Research Question 5: What are the main issues of connecting various data sources to machine learning models, and how can transparency and real-world applicability be ensured?

The issue of mismatching time, absence of information equilibrium and interpretation problems was created due to multidimensional data integration. It was defeated by preprocessing techniques such as temporal aggregation, SMOTE, and dimensionality reduction techniques as well as SHAP of neural networks dimensionality reduction and interpretability techniques. Despite the fact that these steps increased the transparency of the models, the findings lead to the conclusion that less transparent methods like the application of ARIMA and LSTM can further compromise interpretability and predictive sensitivity. The final review of applicability in the real world therefore requires not just a harmonisation on a technical level, but a methodological trade-off between readability and precision.

5.1.1 The Effectiveness of Machine Learning Methods.

The most suitable one was the Neural Network that had the least RMSE (15.2) and highest R 2 (0.78). This power to form non-linear relationships amongst the variables comprised the power to make accurate predictions at rather moderate levels of outbreak. The Decision Tree, too, was interpretable although less effective (RMSE 20.8) and the ARIMA model was effective on

cyclical trends but not on sudden changes. The outcomes prove the hypothesis according to which advanced machine learning, i.e., deep learning approaches, will be the most promising in accurate predictions in epidemiology, at the cost of interpretability and computational tractability.

5.1.2 Predictive Value of Climate Variables

The outcomes also supported the elevated predictive worth of climatic indicators, especially temperature and precipitation. These variables are regularly placed among the most dignified characteristics of the Decision Tree and the Neural Network model. Their place in seasonal analysis was supported because outbreaks occur most during warm and humid months that may be after rains of high intensity. This observation is in line with the international literature on malaria and dengue because climatic conditions have been identified as the main determinants of vectors proliferation. Climate variables therefore are the important parts of any outbreak prediction framework.

5.1.3 Contribution of Mobility and Social Data

Mobility and population density were factors that showed most weighting in terms of their ability to raise responsiveness of the models, though, secondary to climate factors (Watts et al., 2020). Populated areas not only had higher baseline incidence, but also escalated outbreak surges in these areas. These results indicate that the inclusion of the demographic and social mobility information enables models to reflect the anthropogenic nature of the spread of diseases, supplementing the ecological component in the form of climate variables.

5.1.4 Role of Healthcare Infrastructure

The indicators of health care, especially budget distribution and the capacities of the system, were demonstrated to determine the severity of an outbreak. Increased investment in healthcare in these regions showed lower increases even when climatic circumstances seemed to be similar illustrating the protective powers of a robust system to withstand shocks. That is why disease prediction models should be placed in the conditions of socio-economic reality because the patients' health conditions in relation to their readiness to obtain this or that type of medical help often determines whether a certain outbreak can advance to an epidemic.

5.2 Chapter Summary

In this chapter, the outcomes of the exploratory analysis and the three modeling strategies i.e., Decision Tree, Neural Network, and ARIMA that are used to forecast the occurrence of the

vector-borne diseases are presented and discussed using integrated datasets. Outbreak patterns are also highly seasonal as shown by the exploratory data analysis and temperature and precipitation are the most sensitive climatic variables. Population density and healthcare investment were proved to impact the severity of outbreak and can be employed to demonstrate that epidemiological dynamics can be affected by the interaction of diverse environmental factors, social factors and infrastructural factors. Decision Tree model was relatively limited in predictive performance but appropriate to determine which predictors are comparatively more valuable in training data and its strength to be generalized. Neural Network emerged as the most predictive and was capable of capturing nonlinear relationships among the climate, social and healthcare variables in a valid manner. However, the complexity of it also generated the issue of transparency and resource requirements. ARIMA model was unresponsive to sudden or irregular outbreak shocks, but still effective when there are fewer periods to be predicted and they should also be cyclical in nature. These findings imply that there is an accuracy versus interpretability versus robustness trade off. This finding indicates the role played in the forecasting of outbreaks by multi-data integration. Climate factors provide predictive capability and social/healthcare indicators enhance forecasts and provide a context in which the results may be framed. Nevertheless, there are issues of data imbalance, interpretation and complications in computing, which creates some perspectives on which future research may be performed to enhance. The conclusion chapter is based on the discussion, as it incorporates all the contributions to the study, reflects on the limitations and suggests practical recommendations on which action should be taken by policy makers, the healthcare agencies and researchers.

6 Conclusion

This paper had the objective to develop a scalable and interpretable machine learning model to predict an outbreak by combining epidemiological, climatic, social, and healthcare data. The study has filled a huge gap in the traditional forecasting tool that mostly uses one domain data and statistical analysis that find it difficult to bring into the nonlinear and multidimensional dynamics of the disease. The study could compare machine learning model and the traditional models to determine both predictive performance and interpretability, providing a clue as to why the models can be used in real-life decision-making in public health. The results are unequivocal that machine learning models are superior to the traditional statistical models in predicting an outbreak. Neural Networks, by virtue of its capacity to learn nonlinear complex patterns, yielded the best predictive power, and identified interactions that would have been obscure in the data. Even though, Decision Trees were weaker with the capacity to handle non linearities, their ability to offer clarity and transparency made them to be highly suitable in a context where explain ability is required. The ARIMA models performed well in short term and baseline forecasting but did not provide flexibility to the complex and dynamic situations of outbreaks. Based on this comparative study, it can be seen that despite the massive predictive capability of deep learning, more basic interpretable models can also be very useful particularly where decision making must be clear and accountable. The predictive capability of the models was also improved by means of integrating multiple data domains. The climate variables that arose to be primary environmental drivers and their interaction with the vectors-borne diseases was highly relevant, such as temperature, rain and humidity. Social and mobility data added to real-time responsiveness because the information depicts behavioral and movement patterns that can accelerate the spread of diseases. On its part, healthcare infrastructure acted as a modifying force in the eventuality of the severity of outbreaks and further development in accordance with the capability of the system and resources distribution.

6.1 Limitations

Although the study had valuable contributions, the limitations must be mentioned, which restricted the research. One of the major challenges was the imbalance in the datasets since the amount of outbreaks was significantly less than that of non-outbreaks (Gao et al., 2025). The consequence of this asymmetry was that models would bias themselves towards majority classes, and nonresponsive to rare yet information-rich early outbreak signals. Data latency also limited

the time span of the models in real-time because the reporting delays in both epidemiological and climate information reduced the response speed of the forecasts. Another important limitation was the ethical and privacy associated with the social and mobility data. Although anonymisation and aggregation occur, the issue of misuse and surveillance remains unaddressed and thus requires well-developed governance processes. Finally, more complex models such as Neural Networks and LSTM were computationally costly, and presented real-world challenges to low-resource health systems, which may lack access to high-performance computing systems. These limitations can say a lot about how the methodologies can be enhanced and more inclusive and sustainable forecasting systems are created.

6.2 Recommendations

Numerous recommendations emerge on key stakeholders on the findings. The public health agencies with limited access to the computational resources and emphasis on transparency should adopt interpretable machine learning models. The latter can be obtained with the assistance of decision trees and ensemble models, such as the Random Forest that can be supported by interpretability tools, such as SHAP. Agencies also have to invest resources in capacity-building programs in such a way that healthcare professionals can be turned into more AI-savvy in order to make predictive models interpreted and implemented in practice. There is also the need to install the system of forecasting an outbreak in the national and regional surveillance systems to enhance real-time surveillance and permit interventions. What is of paramount importance to the policymakers is to establish relevant institutional and regulatory frameworks that will enable the realization of ethical and responsible predictions analytics. Data-sharing arrangements that exist between the WHO and CDC and climate agencies should be strengthened to provide access to rich standardized datasets. Legal frameworks should also control the use of social and mobility data preventing the intrusion into the rights and privacy of an individual and allowing their use in predicting outbreak. The policymakers should also invest in the healthcare infrastructure since robust health systems do not only boost the response to outbreaks, but it is also a factor that adjusts the epidemic of the infectious disease (Hadade et al., 2021). As in the case of researchers and data scientists, they should focus in the future on the development of hybrid and ensemble techniques that outperform the advantages of different models. These methods can provide predictive accuracy of the Neural Networks and the

understandability of the simpler models. It would also need better preprocessing pipelines that would harmonise data across different sources and differing time scales.

6.3 Future Work

How to resolve the technical and ethical problems should be the future of the outbreak forecasting studies. Technically, the hybrid and ensemble models are to be further considered a combination of the advantages of Neural Networks, Decision Trees, and time-series models such as ARIMA. One more promising direction is federated learning as the approach enables institutions to collaboratively engage in striking models without exchanging sensitive information, keeping the information confidential and enhancing the quality of predictions. Graph Neural Networks promise to be even more useful, particularly in the mobility and spatial interactions modeling process, and (consequently) can be effectively applied to the pathways of learning the disease transmission process (Hajirahimi et al., 2023). At the data front, there is a dire need to expand the use of the real-time sources. Similarly, latency can be reduced by the implementation of climate and mobility sensors on the IoT, which can give more timely inputs to forecasting models. Multilingual natural language processing advances are also encouraging in the analysis of streams of social media data on a global scale, in detecting early outbreak signs on the social media in different cultural and linguistic contexts. The global coordination of data formats and practices will be necessary in the international standardization, i.e. at international scale predictive models will be operational.

Future work is not to be neglected in ethical aspect. Ethical standards on how AI is developed in the area of public health must also be developed internationally to promote fairness, transparency, and accountability. The formulation of the outbreak forecasting models must be done in such a way that they will produce outputs that are easy to understand and trust and reduce the risk of making black-box decisions (Sendak et al., 2020). By bringing communities directly into the process of making and testing models through the participatory modelling methods, the degree of legitimacy and trust can be increased as well and the systems of forecasting outbreak are no longer only a technical one, but a socially acceptable one. In practice, pilot project in other geographic and socio-economic locations will be conducted to achieve how the models of outbreak forecasting can evolve to be scalable and adapt. The incorporation of these systems in national preparedness strategies against pandemic will improve our ability to

respond to future health crises and predictive tools become part of the broad health-related strategies. The forecasting models of the vector-borne diseases must be expanded to cover additional types of disease: respiratory diseases, zoonotic infections and other diseases sensitive to climate, which would make them more relevant and applicable.

6.4 Closing Reflection

This research confirms the paradigm shift in machine learning in the domain of prediction of the outbreaks. It has shown that predictive models can be accurate, and contextual during a crisis when epidemiological, climatic, social and healthcare information is integrated to ensure that the public health systems are equipped with accurate and relevant tools, in the next of events. Yet accuracy is not enough. As demonstrated in the paper, interpretability, ethical concerns, and scalability are also crucial in the fact that machine learning would be translated between the academic research and the reality of operational deployment (Vollmer et al., 2020). Black-box models may be effective but in absence of transparency and trust, they will be weak in decision making of policies and health in the society. Outbreak forecasting is a future event and it is dependent on collaboration. There is a role of technologists, policymakers, and healthcare professionals and communities coming up with systems, not only innovative, but also ethical, equitable, and inclusive. By investing in machine learning, developing it and keeping proper stewardship, machine learning can form a health security base in the world. Its vision is to be living in a world where science-based foresight enables the human species to prevent and predict outbreaks prior to becoming a crisis saving lives and increasing resilience to new dangers.

7 References

Adegoke, B.O., Odugbose, T. and Adeyemi, C., 2024. Data analytics for predicting disease outbreaks: A review of models and tools. International journal of life science research updates [online], 2(2), pp.1-9.

Ahmed, S.F., Alam, M.S.B., Hassan, M., Rozbu, M.R., Ishtiak, T., Rafa, N., Mofijur, M., Shawkat Ali, A.B.M. and Gandomi, A.H., 2023. Deep learning modelling techniques: current progress, applications, advantages, and challenges. Artificial Intelligence Review, 56(11), pp.13521-13617.

Ajagbe, S.A. and Adigun, M.O., 2024. Deep learning techniques for detection and prediction of pandemic diseases: a systematic literature review. *Multimedia Tools and Applications*, *83*(2), pp.5893-5927.

Akpatsa, S.K., Li, X., Lei, H. and Obeng, V.H.K.S., 2022. Evaluating public sentiment of covid-19 vaccine tweets using machine learning techniques. *Informatica*, *46*(1).

Aldahiri, A., Alrashed, B. and Hussain, W., 2021. Trends in using IoT with machine learning in health prediction system. *Forecasting*, *3*(1), pp.181-206.

Alizadeh, O., 2022. Advances and challenges in climate modeling. *Climatic Change*, *170*(1), p.18.

Babanejaddehaki, G., An, A. and Papagelis, M., 2025. Disease outbreak detection and forecasting: A review of methods and data sources. *ACM Transactions on Computing for Healthcare*, *6*(2), pp.1-40.

Bagheri, A., Giachanou, A., Mosteiro, P. and Verberne, S., 2023. Natural Language processing and text mining (turning unstructured data into structured). In Clinical Applications of Artificial Intelligence in Real-World Data (pp. 69-93). Cham: Springer International Publishing.

Baker, R.E., Mahmud, A.S., Miller, I.F., Rajeev, M., Rasambainarivo, F., Rice, B.L., Takahashi, S., Tatem, A.J., Wagner, C.E., Wang, L.F. and Wesolowski, A., 2022. Infectious disease in an era of global change. *Nature reviews microbiology*, *20*(4), pp.193-205.

Bedi, J.S., Vijay, D., Dhaka, P., Gill, J.P.S. and Barbuddhe, S.B., 2021. Emergency preparedness for public health threats, surveillance, modelling & forecasting. *Indian Journal of Medical Research*, *153*(3), pp.287-298.

Bedson, J., Skrip, L.A., Pedi, D., Abramowitz, S., Carter, S., Jalloh, M.F., Funk, S., Gobat, N., Giles-Vernick, T., Chowell, G. and de Almeida, J.R., 2021. A review and agenda for integrated disease models including social and behavioural factors. *Nature human behaviour*, *5*(7), pp.834-846.

Bernabé-Moreno, J., Tejeda-Lorente, A., Herce-Zelaya, J., Porcel, C. and Herrera-Viedma, E., 2020. A context-aware embeddings supported method to extract a fuzzy sentiment polarity dictionary. *Knowledge-Based Systems*, *190*, p.105236.

Biva, A.T., 2024. *A Comprehensive Study of Machine Learning Approaches for Financial Time Series Forecasting* (Doctoral dissertation, University of Dhaka).

Bloom, D.E. and Cadarette, D., 2019. Infectious disease threats in the twenty-first century: strengthening the global response. *Frontiers in immunology*, *10*, p.549.

Borgogno, O. and Colangelo, G., 2019. Data sharing and interoperability: Fostering innovation and competition through APIs. *Computer Law & Security Review*, *35*(5), p.105314.

Botz, J., Wang, D., Lambert, N., Wagner, N., Génin, M., Thommes, E., Madan, S., Coudeville, L. and Fröhlich, H., 2022. Modeling approaches for early warning and monitoring of pandemic situations as well as decision support. *Frontiers in public health*, *10*, p.994949.

Bozic, A. and Kanduc, M., 2021. Relative humidity in droplet and airborne transmission of disease. *Journal of Biological Physics*, *47*(1), pp.1-29.

Buckee, C., Noor, A. and Sattenspiel, L., 2021. Thinking clearly about social aspects of infectious disease transmission. *Nature*, *595*(7866), pp.205-213.

Canali, S., 2023. Which integration for health? Comparing integrative approaches for epidemiology. In *Integrative Approaches in Environmental Health and Exposome Research: Epistemological and Practical Issues* (pp. 101-127). Cham: Springer International Publishing.

Cecconi, L., 2023. Understanding urban mobility through aggregated mobile phone data: a case study of the City of Milan.

Desai, A.N., Kraemer, M.U., Bhatia, S., Cori, A., Nouvellet, P., Herringer, M., Cohn, E.L., Carrion, M., Brownstein, J.S., Madoff, L.C. and Lassmann, B., 2019. Real-time epidemic forecasting: challenges and opportunities. *Health security*, *17*(4), pp.268-275.

Ding, N., Qin, Y., Yang, G., Wei, F., Yang, Z., Su, Y., Hu, S., Chen, Y., Chan, C.M., Chen, W. and Yi, J., 2023. Parameter-efficient fine-tuning of large-scale pre-trained language models. *Nature machine intelligence*, *5*(3), pp.220-235.

Drobyshevskiy, M. and Turdakov, D., 2019. Random graph modeling: A survey of the concepts. *ACM computing surveys (CSUR)*, *52*(6), pp.1-36.

Ekundayo, F., 2024. Using machine learning to predict disease outbreaks and enhance public health surveillance. *World J Adv Res Rev*, *24*(3), pp.794-811.

El-kenawy, E.S.M., Eid, M.M. and Abualigah, L.J.M.O.R., 2024. Machine learning in public health forecasting and monitoring the Zika virus. *Metaheuristic Optim Rev*, *72*, pp.01-11.

Ellwanger, J.H., Veiga, A.B.G.D., Kaminski, V.D.L., Valverde-Villegas, J.M., Freitas, A.W.Q.D. and Chies, J.A.B., 2021. Control and prevention of infectious diseases from a One Health perspective. *Genetics and Molecular Biology*, *44*(1 Suppl 1), p.e20200256.

Elsawah, S., Filatova, T., Jakeman, A.J., Kettner, A.J., Zellner, M.L., Athanasiadis, I.N., Hamilton, S.H., Axtell, R.L., Brown, D.G., Gilligan, J.M. and Janssen, M.A., 2020. Eight grand challenges in socio-environmental systems modeling. *Socio-Environmental Systems Modelling*, *2*, p.16226.

ElShawi, R., Sherif, Y., Al‐Mallah, M. and Sakr, S., 2021. Interpretability in healthcare: A comparative study of local machine learning interpretability techniques. *Computational Intelligence*, *37*(4), pp.1633-1650.

Esposito, M., Palma, L., Belli, A., Sabbatini, L. and Pierleoni, P., 2022. Recent advances in internet of things solutions for early warning systems: A review. *Sensors*, *22*(6), p.2124.

Eze, P.U., Geard, N., Mueller, I. and Chades, I., 2023, June. Anomaly detection in endemic disease surveillance data using machine learning techniques. In *Healthcare* (Vol. 11, No. 13, p. 1896). MDPI.

Friedler, A., 2021. Sociocultural, behavioural and political factors shaping the COVID-19 pandemic: the need for a biocultural approach to understanding pandemics and (re) emerging pathogens. *Global public health*, *16*(1), pp.17-35.

Goyal, P., Chhetri, S.R. and Canedo, A., 2020. dyngraph2vec: Capturing network dynamics using dynamic graph representation learning. *Knowledge-Based Systems*, *187*, p.104816.

Grebovic, M., Filipovic, L., Katnic, I., Vukotic, M. and Popovic, T., 2023. Machine learning models for statistical analysis. *Int. Arab J. Inf. Technol.*, *20*(3A), pp.505-514.

Guidotti, E., 2022. A worldwide epidemiological database for COVID-19 at fine-grained spatial resolution. *Scientific Data*, *9*(1), p.112.

Hou, Z., Du, F., Jiang, H., Zhou, X. and Lin, L., 2020. Assessment of public attention, risk perception, emotional and behavioural responses to the COVID-19 outbreak: social media surveillance in China. *MedRxiv*, pp.2020-03.

Huppes, G. and Schaubroeck, T., 2022. Forecasting the future sustainability of technology choices: qualitative predictive validity of models as a complement to quantitative uncertainty. *Frontiers in Sustainability*, *3*, p.629653.

Jovanović, A., Klimek, P., Renn, O., Schneider, R., Øien, K., Brown, J., DiGennaro, M., Liu, Y., Pfau, V., Jelić, M. and Rosen, T., 2020. Assessing resilience of healthcare infrastructure exposed to COVID-19: emerging risks, resilience indicators, interdependencies and international standards. *Environment Systems and Decisions*, *40*(2), pp.252-286.

Keshavamurthy, R., Dixon, S., Pazdernik, K.T. and Charles, L.E., 2022. Predicting infectious disease for biopreparedness and response: A systematic review of machine learning and deep learning approaches. *One Health*, *15*, p.100439.

Kirtane, A.R., Verma, M., Karandikar, P., Furin, J., Langer, R. and Traverso, G., 2021. Nanotechnology approaches for global infectious diseases. *Nature Nanotechnology*, *16*(4), pp.369-384.

Kraemer, M.U., Golding, N., Bisanzio, D., Bhatt, S., Pigott, D.M., Ray, S.E., Brady, O.J., Brownstein, J.S., Faria, N.R., Cummings, D.A.T. and Pybus, O.G., 2019. Utilizing general human movement models to predict the spread of emerging infectious diseases in resource poor settings. *Scientific reports*, *9*(1), p.5151.

Kwon, K.H., Shao, C. and Nah, S., 2021. Localized social media and civic life: Motivations, trust, and civic participation in local community contexts. *Journal of Information Technology & Politics*, *18*(1), pp.55-69.

Laugesen, K., Ludvigsson, J.F., Schmidt, M., Gissler, M., Valdimarsdottir, U.A., Lunde, A. and Sørensen, H.T., 2021. Nordic health registry-based research: a review of health care systems and key registries. *Clinical epidemiology*, pp.533-554.

Lawal, O.P., Igwe, E.P., Olosunde, A., Chisom, E.P., Okeh, D.U., Olowookere, A.K., Adedayo, O.A., Agu, C.P., Mustapha, F.A., Odubo, F.E. and Orobator, E.T., 2025. Integrating Real-Time Data and Machine Learning in Predicting Infectious Disease Outbreaks: Enhancing Response Strategies in Sub-Saharan Africa. *Asian Journal of Microbiology and Biotechnology*, *10*(1), pp.147-163.

Li, F., Yigitcanlar, T., Nepal, M., Thanh, K.N. and Dur, F., 2024. A novel urban heat vulnerability analysis: Integrating machine learning and remote sensing for enhanced insights. *Remote Sensing*, *16*(16), p.3032.

Liang, W., Tadesse, G.A., Ho, D., Fei-Fei, L., Zaharia, M., Zhang, C. and Zou, J., 2022. Advances, challenges and opportunities in creating data for trustworthy AI. Nature Machine Intelligence, 4(8), pp.669-677.

Lin, C.H. and Wen, T.H., 2022. How spatial epidemiology helps understand infectious human disease transmission. *Tropical Medicine and Infectious Disease*, *7*(8), p.164.

Lindemann, B., Müller, T., Vietz, H., Jazdi, N. and Weyrich, M., 2021. A survey on long short-term memory networks for time series prediction. *Procedia Cirp*, *99*, pp.650-655.

Luo, P., Song, Y., Zhu, D., Cheng, J. and Meng, L., 2023. A generalized heterogeneity model for spatial interpolation. *International Journal of Geographical Information Science*, *37*(3), pp.634-659.

Marra, A.D., Becker, H., Axhausen, K.W. and Corman, F., 2019. Developing a passive GPS tracking system to study long-term travel behavior. *Transportation research part C: emerging technologies*, *104*, pp.348-368.

Meyer, H., Reudenbach, C., Wöllauer, S. and Nauss, T., 2019. Importance of spatial predictor variable selection in machine learning applications–Moving from data reproduction to spatial prediction. *Ecological Modelling*, *411*, p.108815.

Mosqueira-Rey, E., Pereira, E.H., Alonso-Ríos, D. and Bobes-Bascarán, J., 2022, April. A classification and review of tools for developing and interacting with machine learning systems. In *Proceedings of the 37th ACM/SIGAPP Symposium on Applied Computing* (pp. 1092-1101).

Naseem, M., Akhund, R., Arshad, H. and Ibrahim, M.T., 2020. Exploring the potential of artificial intelligence and machine learning to combat COVID-19 and existing opportunities for LMIC: a scoping review. *Journal of Primary Care & Community Health*, *11*, p.2150132720963634.

Nyanchoka, L., Tudur-Smith, C., Iversen, V., Tricco, A.C. and Porcher, R., 2019. A scoping review describes methods used to identify, prioritize and display gaps in health research. *Journal of clinical epidemiology*, *109*, pp.99-110.

Olteanu, A., Castillo, C., Diaz, F. and Kıcıman, E., 2019. Social data: Biases, methodological pitfalls, and ethical boundaries. *Frontiers in big data*, *2*, p.13.

Olugbami, O.O., Ogundeko, O., Lawan, M. and Foster, E., 2025. Harnessing data for impact: Transforming public health interventions through evidence-based decision-making. *World Journal of Advanced Research and Reviews*, *25*(1), pp.2085-2103.

Ono, S. and Goto, T., 2022. Introduction to supervised machine learning in clinical epidemiology. Annals of Clinical Epidemiology, 4(3), pp.63-71.

Ospina, R., Gondim, J.A., Leiva, V. and Castro, C., 2023. An overview of forecast analysis with ARIMA models during the COVID-19 pandemic: Methodology and case study in Brazil. Mathematics, 11(14), p.3069.

Papatheocharidou, C. and Samanidou, V., 2023. Two-dimensional high-performance liquid chromatography as a powerful tool for bioanalysis: the paradigm of antibiotics. *Molecules*, *28*(13), p.5056.

Peixoto, P.S., Marcondes, D., Peixoto, C. and Oliva, S.M., 2020. Modeling future spread of infections via mobile geolocation data and population dynamics. An application to COVID-19 in Brazil. *PloS one*, *15*(7), p.e0235732.

Phaf, R.H., 2024. Positive deviance underlies successful science: Normative methodologies risk throwing out the Baby with the Bathwater. *Review of General Psychology*, *28*(3), pp.219-236.

Rahman, S.Z., Senthil, R., Ramalingam, V. and Gopal, R., 2023. Predicting infectious disease outbreaks with machine learning and epidemiological data. *Journal of Advanced Zoology*, *44*(S4), pp.110-121.

Rahman, S.Z., Senthil, R., Ramalingam, V. and Gopal, R., 2023. Predicting infectious disease outbreaks with machine learning and epidemiological data. Journal of Advanced Zoology, 44(S4), pp.110-121.

Reiter, P., 2020. Weather, vector biology, and arboviral recrudescence. In *The Arboviruses:* (pp. 245-256). CRC press.

Roberts, M., Mani, P., Garg, S. and Lipton, Z., 2022. Unsupervised learning under latent label shift. *Advances in Neural Information Processing Systems*, *35*, pp.18763-18778.

Rolnick, D., Donti, P.L., Kaack, L.H., Kochanski, K., Lacoste, A., Sankaran, K., Ross, A.S., Milojevic-Dupont, N., Jaques, N., Waldman-Brown, A. and Luccioni, A.S., 2022. Tackling climate change with machine learning. *ACM Computing Surveys (CSUR)*, *55*(2), pp.1-96.

Saba, N.S., Anjali, K., Tanu, A., Porwal, A., Tejaswi, A. and Rajendran, R.S., 2025. NLP in Social Media Data Processing. In *AI Techniques for Multimedia Data Processing* (pp. 181-226). IGI Global Scientific Publishing.

Santangelo, O.E., Gentile, V., Pizzo, S., Giordano, D. and Cedrone, F., 2023. Machine learning and prediction of infectious diseases: a systematic review. *Machine Learning and Knowledge Extraction*, *5*(1), pp.175-198.

Stenzinger, A., Allen, J.D., Maas, J., Stewart, M.D., Merino, D.M., Wempe, M.M. and Dietel, M., 2019. Tumor mutational burden standardization initiatives: recommendations for consistent tumor mutational burden assessment in clinical samples to guide immunotherapy treatment decisions. *Genes, Chromosomes and Cancer*, *58*(8), pp.578-588.

Thomas, L.J., Huang, P., Yin, F., Luo, X.I., Almquist, Z.W., Hipp, J.R. and Butts, C.T., 2020. Spatial heterogeneity can lead to substantial local variations in COVID-19 timing and severity. *Proceedings of the National Academy of Sciences*, *117*(39), pp.24180-24187.

Tougui, I., Jilbab, A. and El Mhamdi, J., 2021. Impact of the choice of cross-validation techniques on the results of machine learning-based diagnostic applications. *Healthcare informatics research*, *27*(3), pp.189-199.

Uddin, S., Khan, A., Hossain, M.E. and Moni, M.A., 2019. Comparing different supervised machine learning algorithms for disease prediction. *BMC medical informatics and decision making*, *19*(1), pp.1-16.

Varpio, L., Paradis, E., Uijtdehaage, S. and Young, M., 2020. The distinctions between theory, theoretical framework, and conceptual framework. *Academic medicine*, *95*(7), pp.989-994.

Wang, P., Zheng, X., Ai, G., Liu, D. and Zhu, B., 2020. Time series prediction for the epidemic trends of COVID-19 using the improved LSTM deep learning method: Case studies in Russia, Peru and Iran. *Chaos, Solitons & Fractals*, *140*, p.110214.

Wilcox, B.A., Aguirre, A.A., De Paula, N., Siriaroonrat, B. and Echaubard, P., 2019. Operationalizing one health employing social-ecological systems theory: lessons from the greater Mekong sub-region. *Frontiers in public health*, *7*, p.85.

Xiong, L., Hu, P. and Wang, H., 2021. Establishment of epidemic early warning index system and optimization of infectious disease model: Analysis on monitoring data of public health emergencies. *International Journal of Disaster Risk Reduction*, *65*, p.102547.

Younas, A. and Durante, A., 2023. Decision tree for identifying pertinent integration procedures and joint displays in mixed methods research. Journal of Advanced Nursing, 79(7), pp.2754-2769.

Zeng, D., Cao, Z. and Neill, D.B., 2021. Artificial intelligence–enabled public health surveillance—from local detection to global epidemic monitoring and control. In *Artificial intelligence in medicine* (pp. 437-453). Academic Press.

Zhang, D., Yin, C., Zeng, J., Yuan, X. and Zhang, P., 2020. Combining structured and unstructured data for predictive models: a deep learning approach. *BMC medical informatics and decision making*, *20*(1), p.280.

Zhang, Y., Bambrick, H., Mengersen, K., Tong, S. and Hu, W., 2021. Using internet-based query and climate data to predict climate-sensitive infectious disease risks: a systematic review of epidemiological evidence. International Journal of Biometeorology, 65(12), pp.2203-2214.

Zhou, C., Wang, S., Wang, C., Qiang, N., Xiu, L., Hu, Q., Wu, W., Zhang, X., Han, L., Feng, X. and Zhu, Z., 2025. Integrated surveillance and early warning system of emerging infectious diseases in China at community level: current status, gaps and perspectives. *Science in One Health*, *4*, p.100102.

Kontopoulou, V. I., Panagopoulos, A. D., Kakkos, I., & Matsopoulos, G. K. (2023). A review of ARIMA vs. machine learning approaches for time series forecasting in data driven networks. *Future Internet*, *15*(8), 255.

Javed, U., Ijaz, K., Jawad, M., Ansari, E. A., Shabbir, N., Kütt, L., & Husev, O. (2021). Exploratory data analysis based short-term electrical load forecasting: A comprehensive analysis. *Energies*, *14*(17), 5510.

Cherrie, M. P., Nichols, G., Iacono, G. L., Sarran, C., Hajat, S., & Fleming, L. E. (2018). Pathogen seasonality and links with weather in England and Wales: a big data time series analysis. *BMC Public Health*, *18*(1), 1067.

George, M. (2025). Effects of changes in temperature and precipitation as climate factors that influence the spread of climate-related diseases: A systematic review. *African Geographical Review*, *44*(4), 412-425.

Malakouti, S. M. (2023). Babysitting hyperparameter optimization and 10-fold-cross-validation to enhance the performance of ML methods in predicting wind speed and energy generation. *Intelligent Systems with Applications*, *19*, 200248.

Arifuzzaman, M., Hasan, M. R., Toma, T. J., Hassan, S. B., & Paul, A. K. (2023). An advanced decision tree-based deep neural network in nonlinear data classification. *Technologies*, *11*(1), 24.

Abiodun, O. I., Jantan, A., Omolara, A. E., Dada, K. V., Mohamed, N. A., & Arshad, H. (2018). State-of-the-art in artificial neural network applications: A survey. *Heliyon*, *4*(11).

Singh, R. K., Rani, M., Bhagavathula, A. S., Sah, R., Rodriguez-Morales, A. J., Kalita, H., ... & Kumar, P. (2020). Prediction of the COVID-19 pandemic for the top 15 affected countries: Advanced autoregressive integrated moving average (ARIMA) model. *JMIR public health and surveillance*, *6*(2), e19115.

Jenkins, D. A., Sperrin, M., Martin, G. P., & Peek, N. (2018). Dynamic models to predict health outcomes: current status and methodological challenges. *Diagnostic and prognostic research*, *2*(1), 23.

Watts, M. J., Kotsila, P., Mortyn, P. G., Sarto i Monteys, V., & Urzi Brancati, C. (2020). Influence of socio-economic, demographic and climate factors on the regional distribution of dengue in the United States and Mexico. *International journal of health geographics*, *19*(1), 44.

Gao, S., Chakraborty, A.K., Greiner, R., Lewis, M.A. and Wang, H., 2025. Early detection of disease outbreaks and non-outbreaks using incidence data: A framework using feature-based time series classification and machine learning. *PLOS Computational Biology*, *21*(2), p.e1012782.

Haldane, V., De Foo, C., Abdalla, S.M., Jung, A.S., Tan, M., Wu, S., Chua, A., Verma, M., Shrestha, P., Singh, S. and Perez, T., 2021. Health systems resilience in managing the COVID-19 pandemic: lessons from 28 countries. *Nature medicine*, *27*(6), pp.964-980.

Hajirahimi, Z. and Khashei, M., 2023. Hybridization of hybrid structures for time series forecasting: A review. *Artificial Intelligence Review*, *56*(2), pp.1201-1261.

Vollmer, S., Mateen, B.A., Bohner, G., Király, F.J., Ghani, R., Jonsson, P., Cumbers, S., Jonas, A., McAllister, K.S., Myles, P. and Grainger, D., 2020. Machine learning and artificial intelligence research for patient benefit: 20 critical questions on transparency, replicability, ethics, and effectiveness. *bmj*, *368*.

Sendak, M., Elish, M.C., Gao, M., Futoma, J., Ratliff, W., Nichols, M., Bedoya, A., Balu, S. and O'Brien, C., 2020, January. " The human body is a black box" supporting clinical decision-making with deep learning. In *Proceedings of the 2020 conference on fairness, accountability, and transparency* (pp. 99-109).