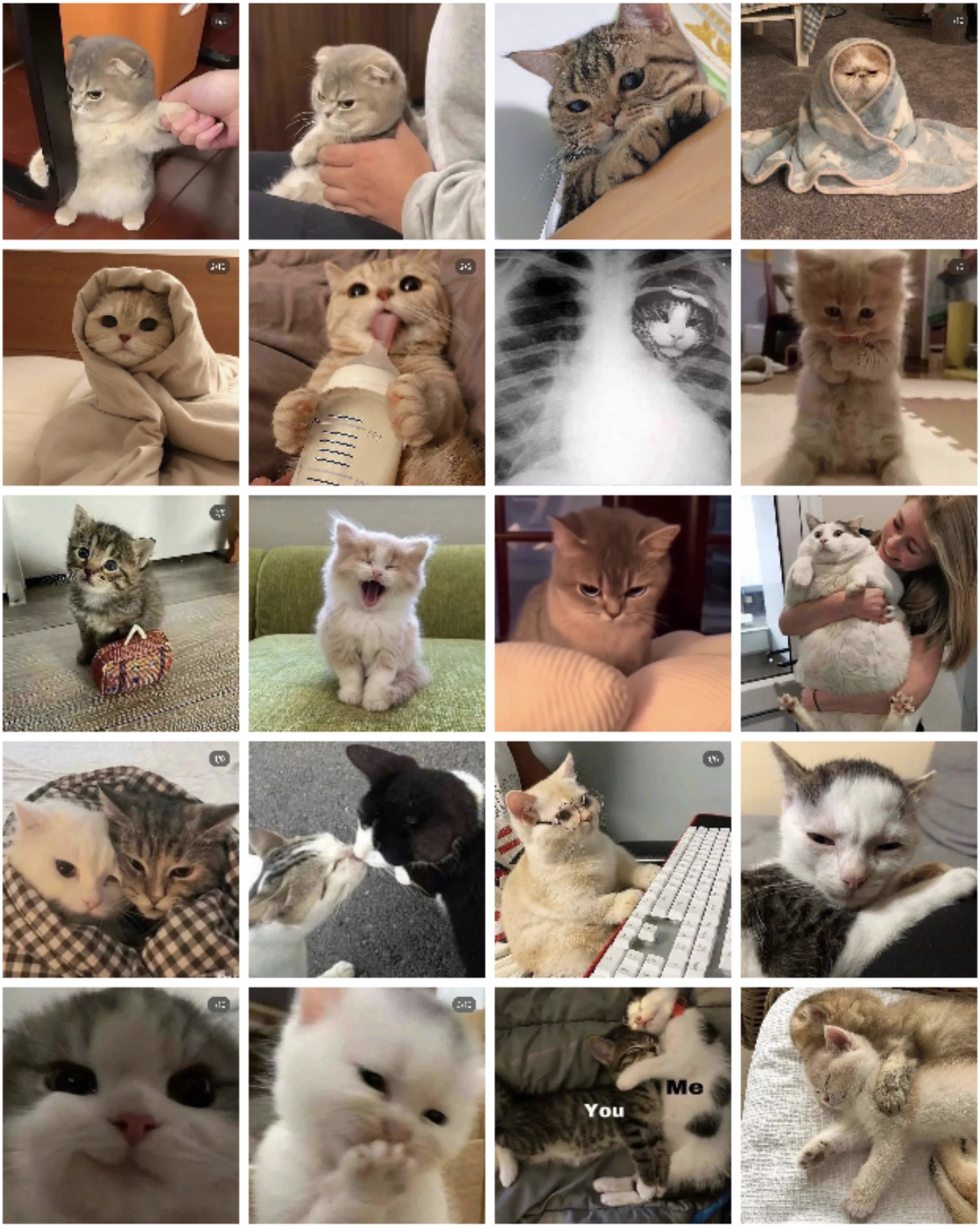
You
Me

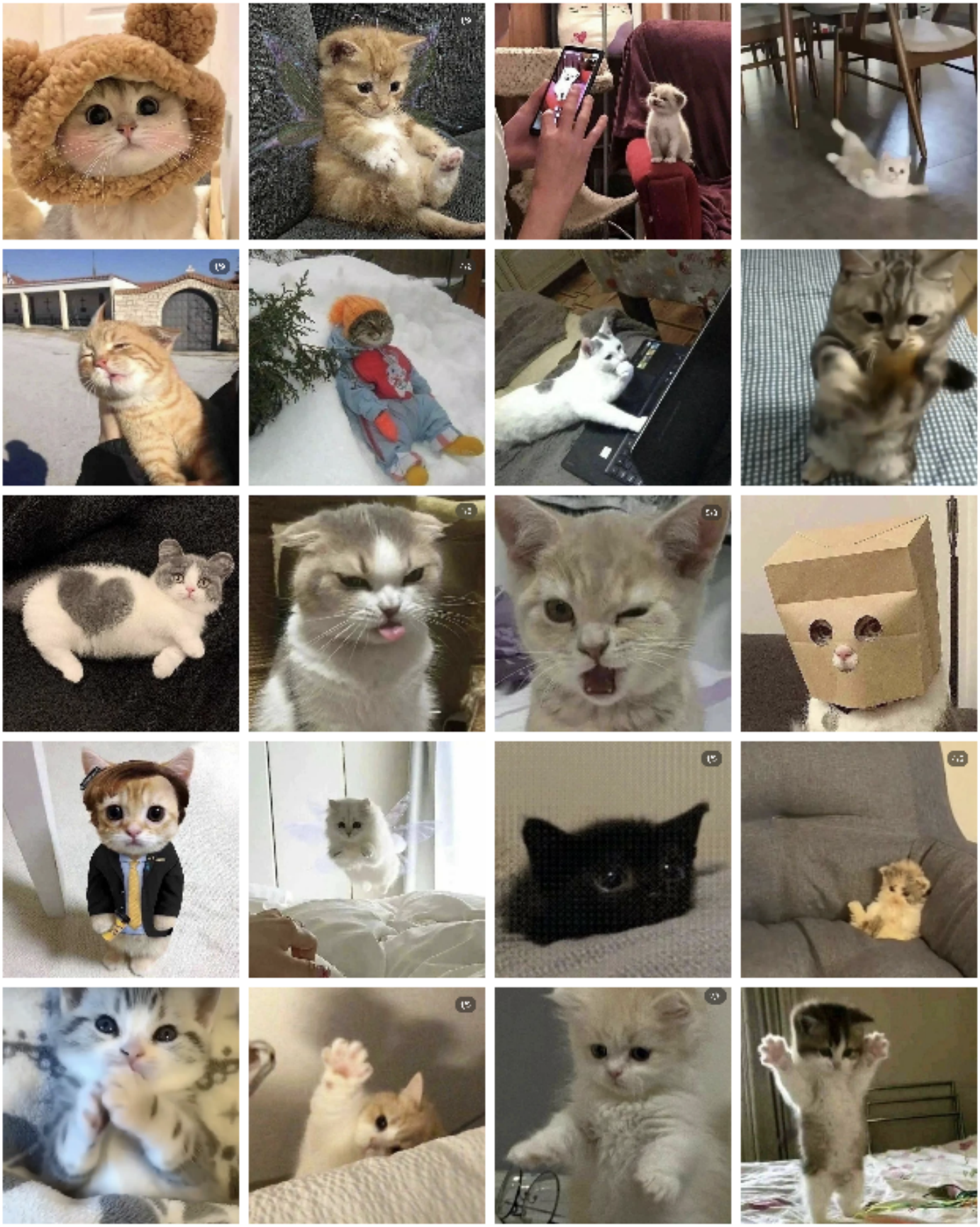

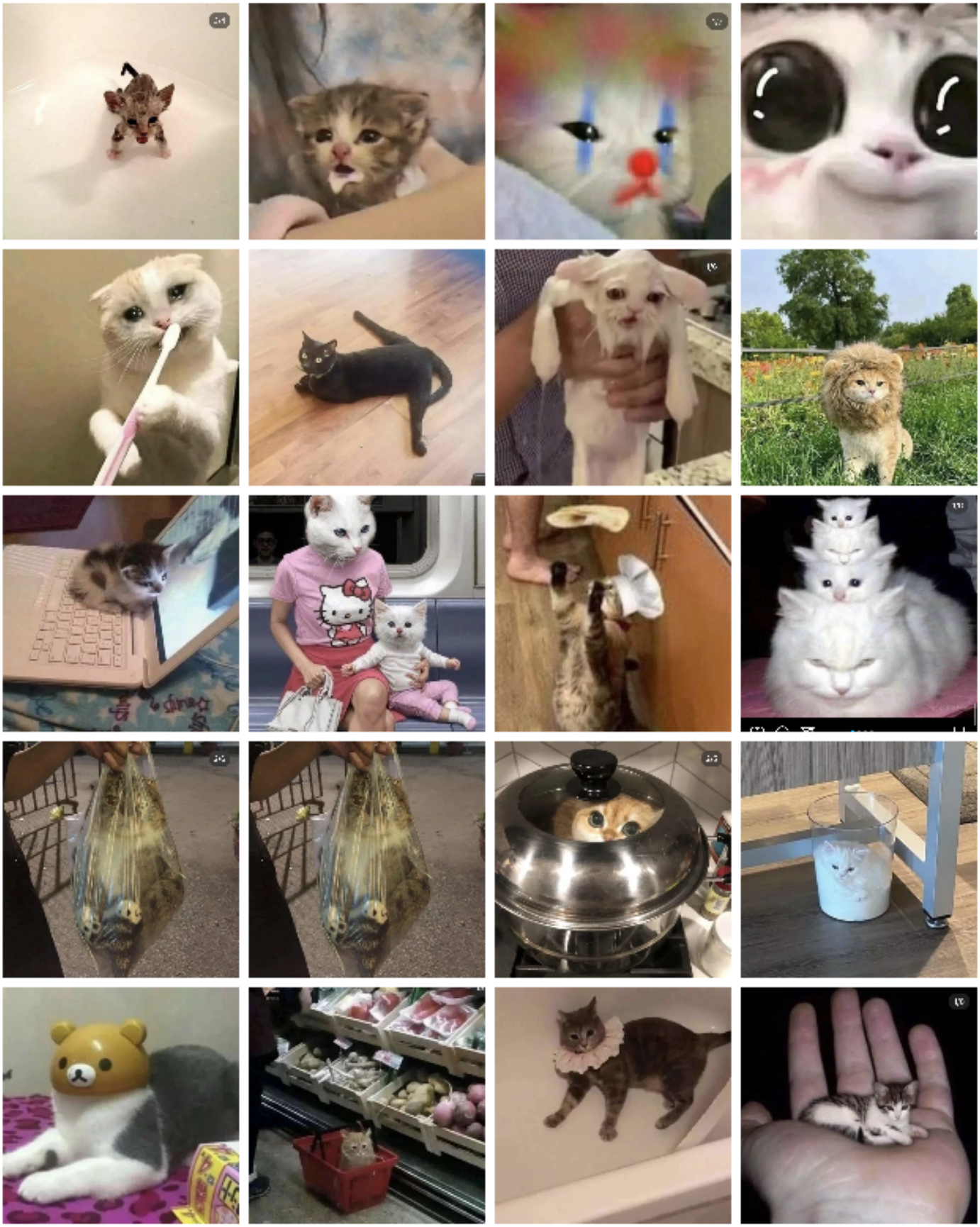

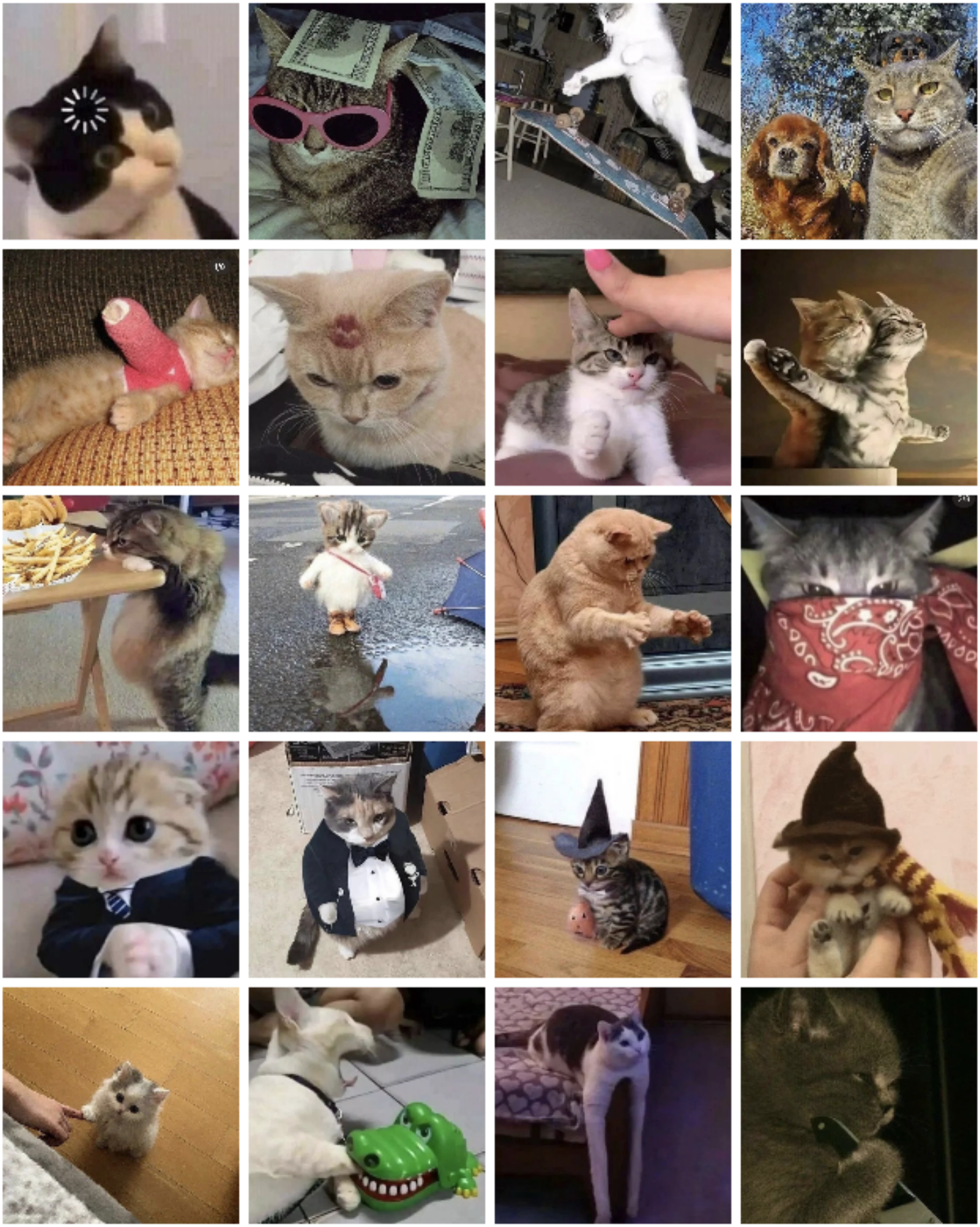

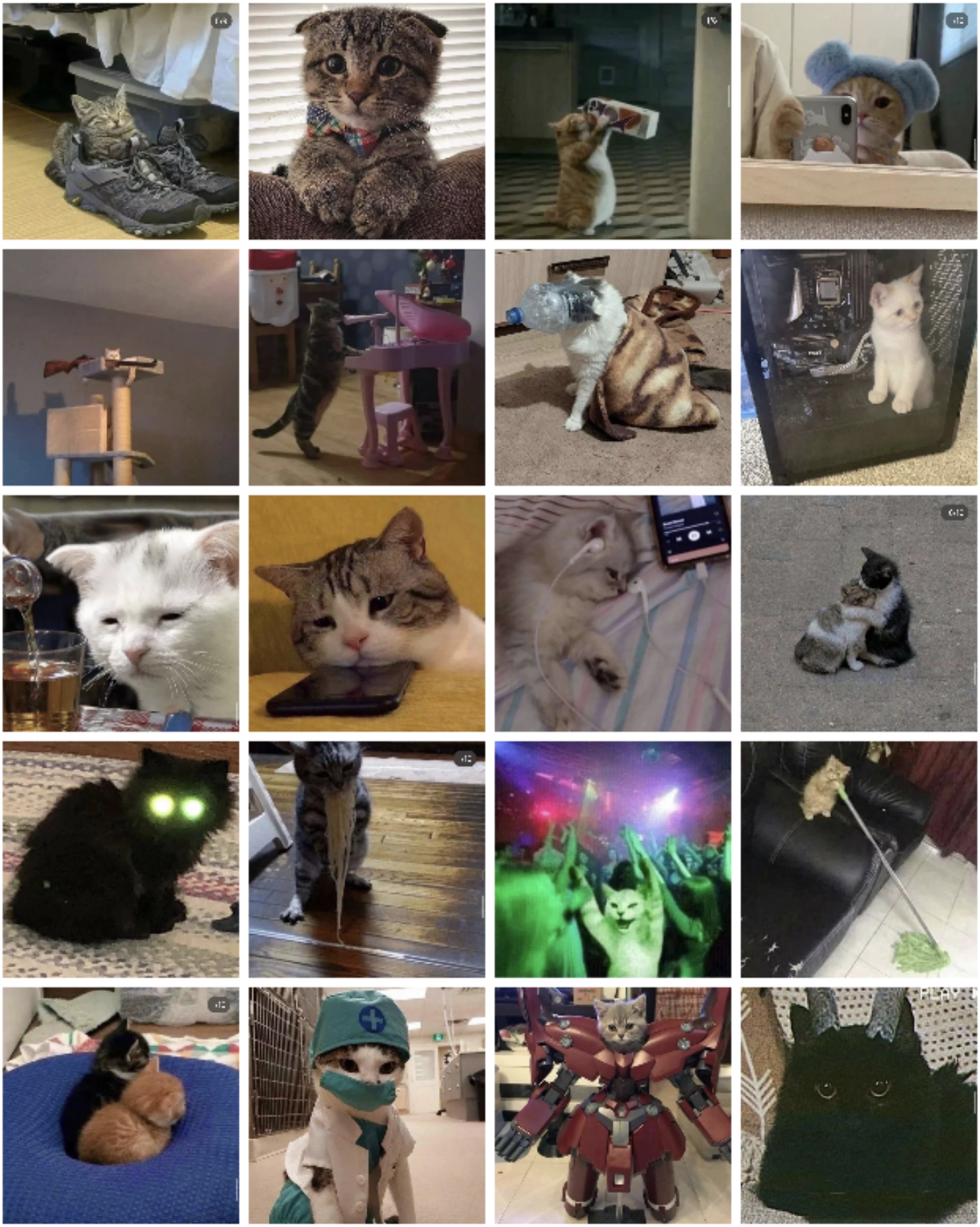

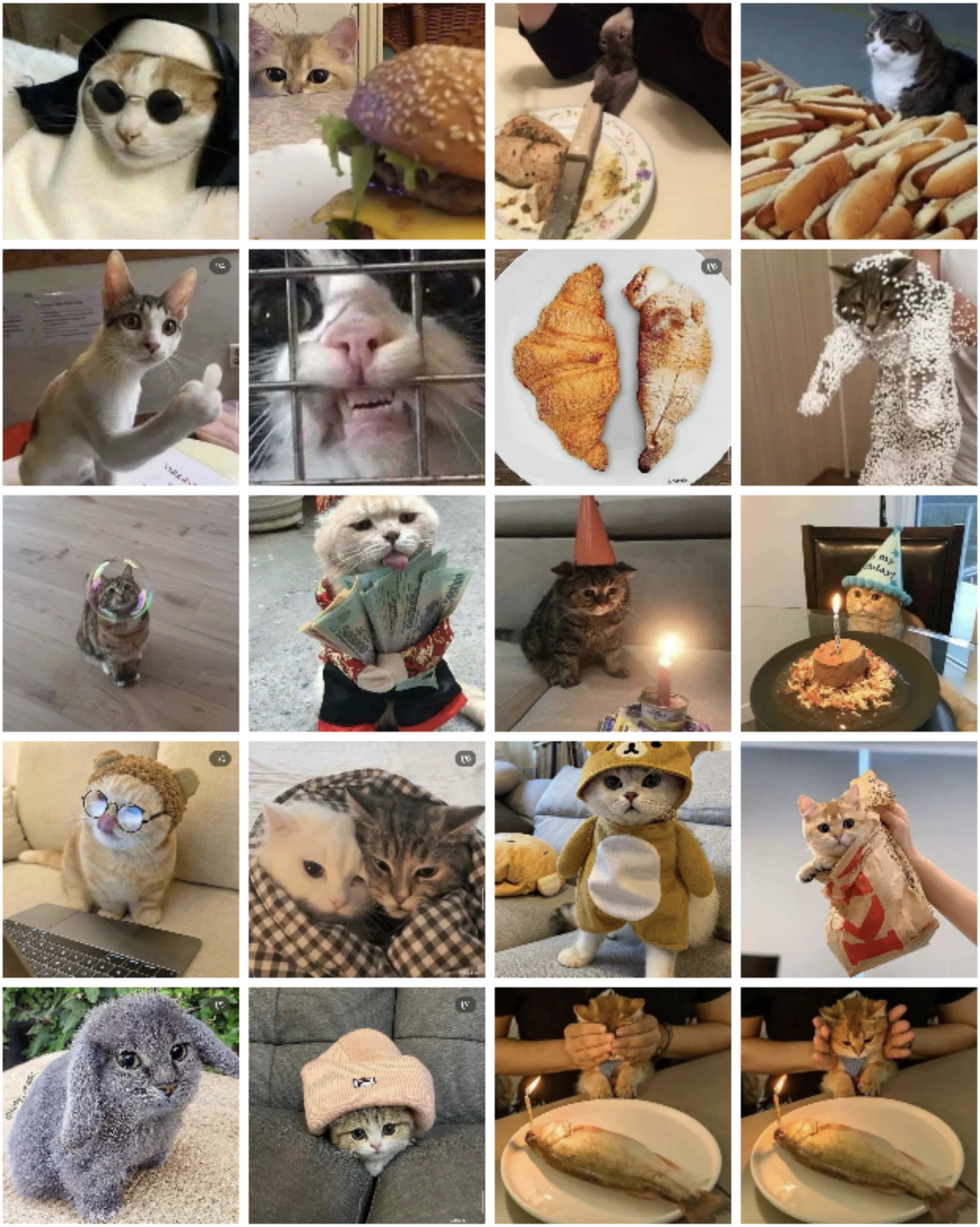

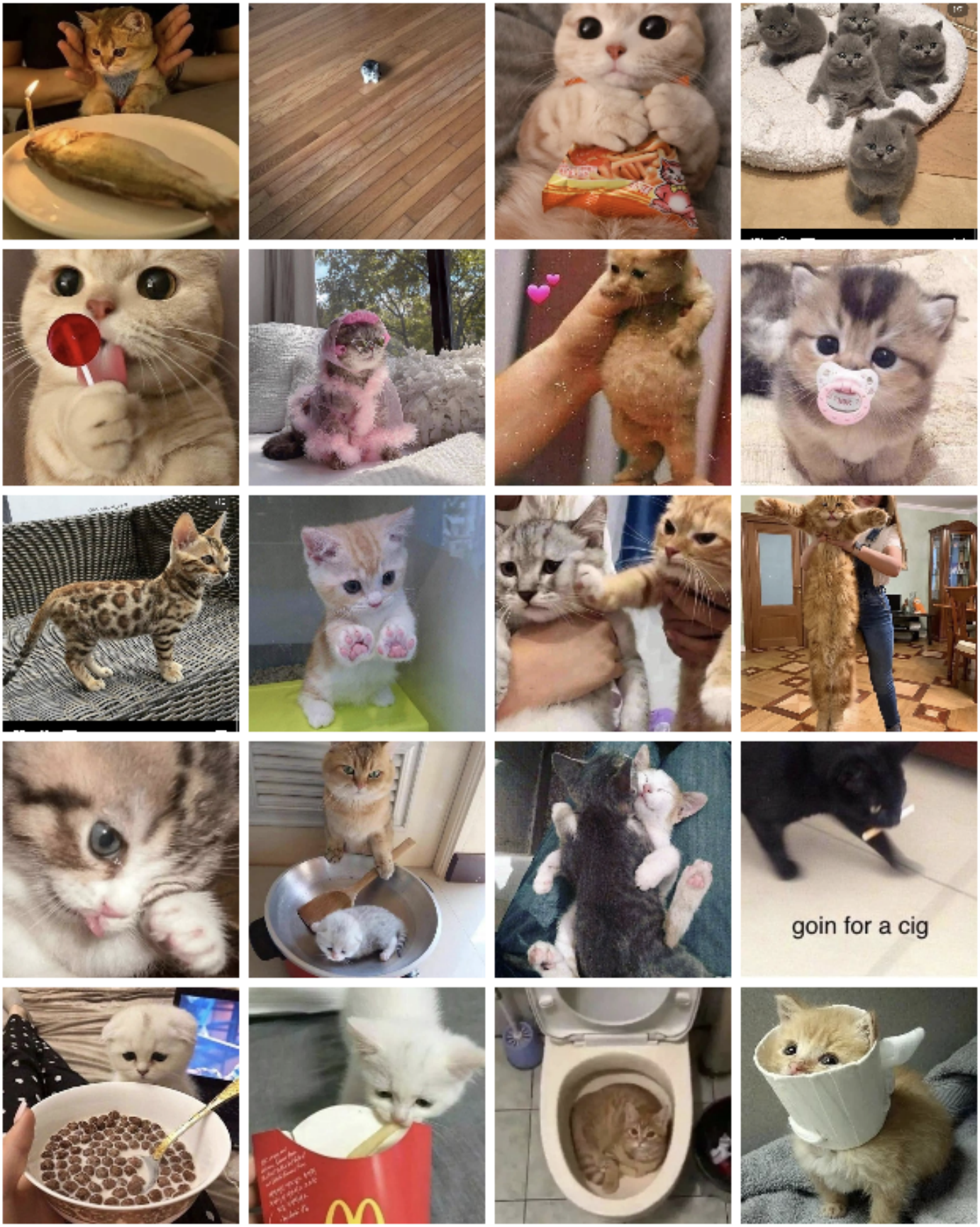
goin for a cig

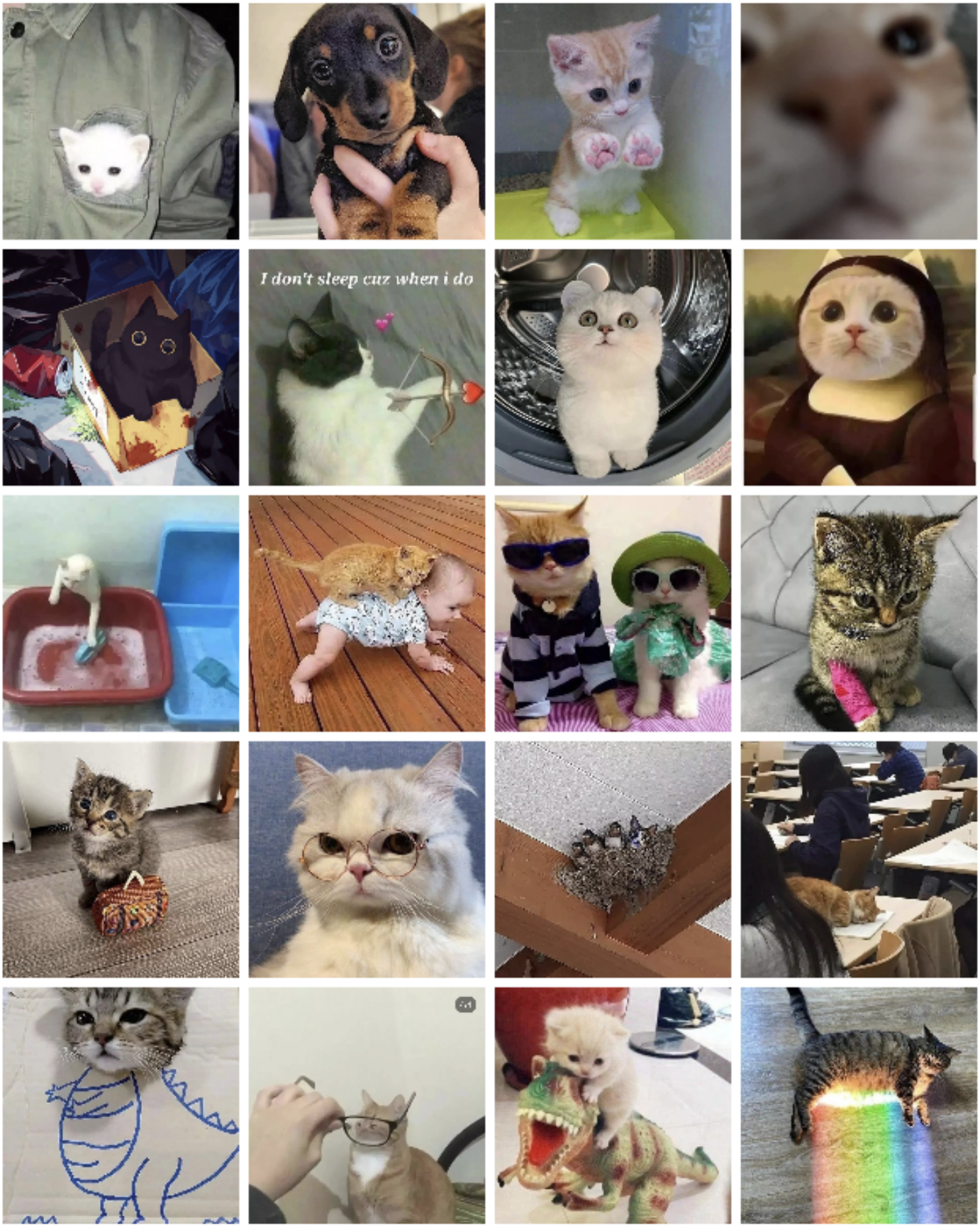
I don't sleep cuz when i do

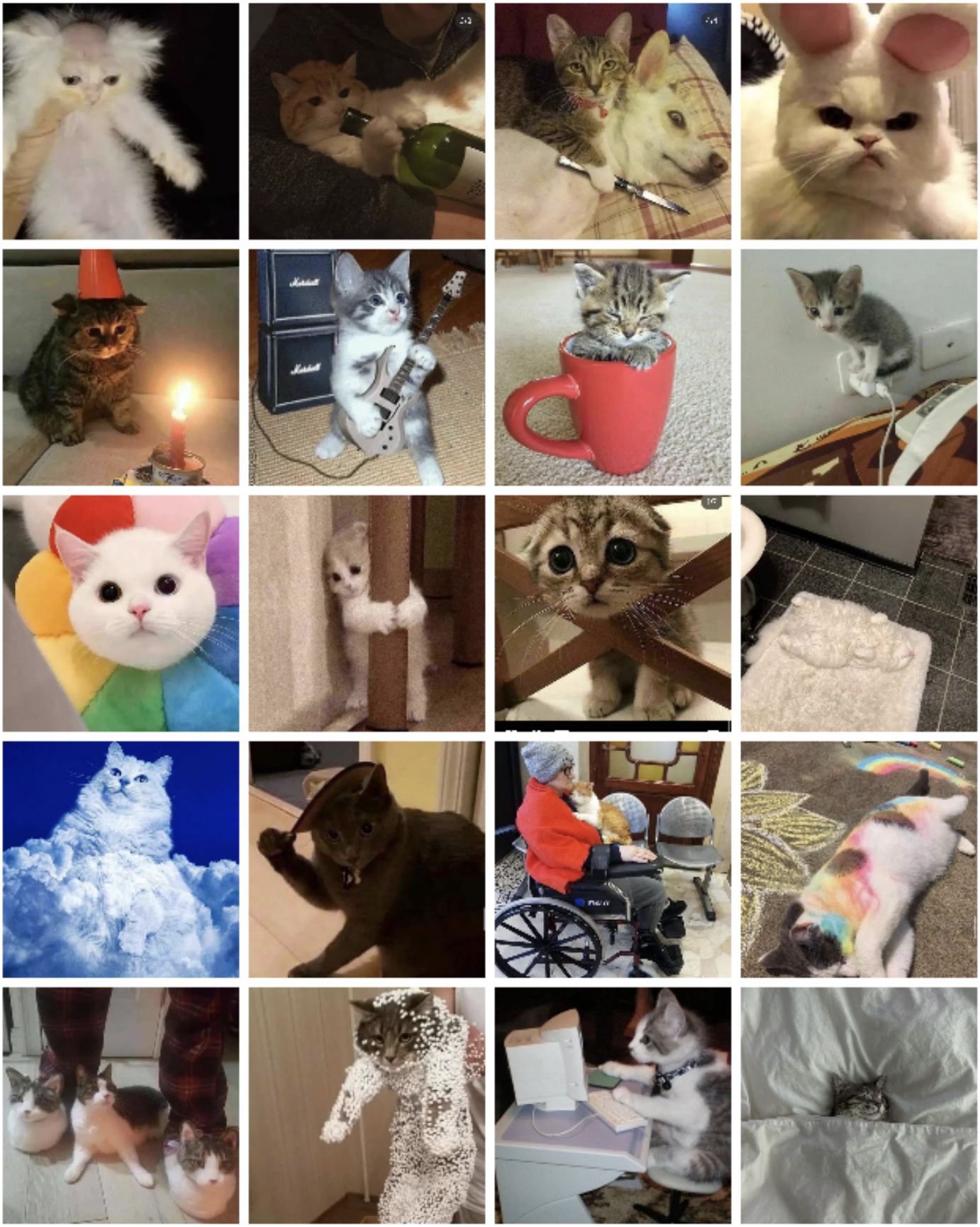

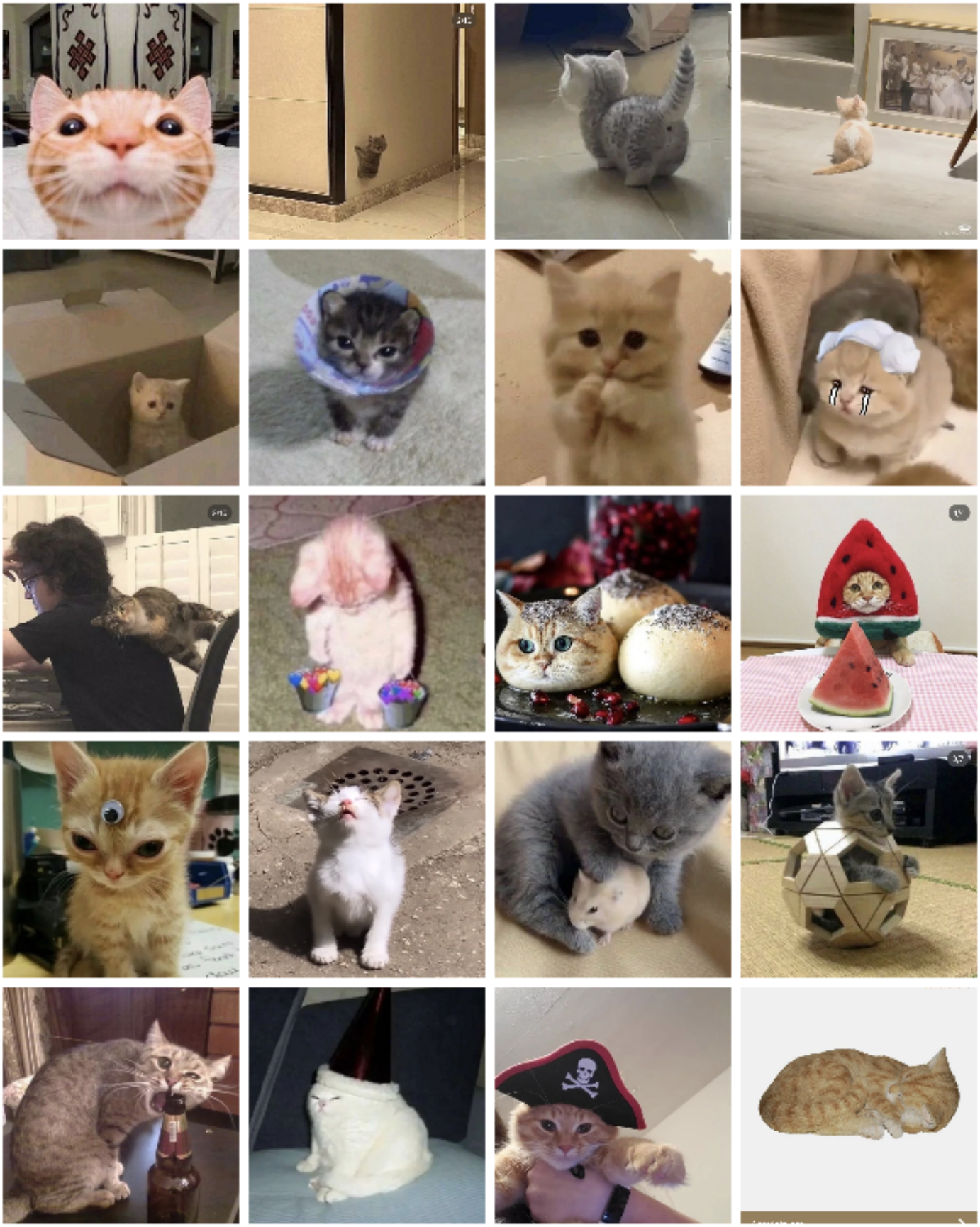

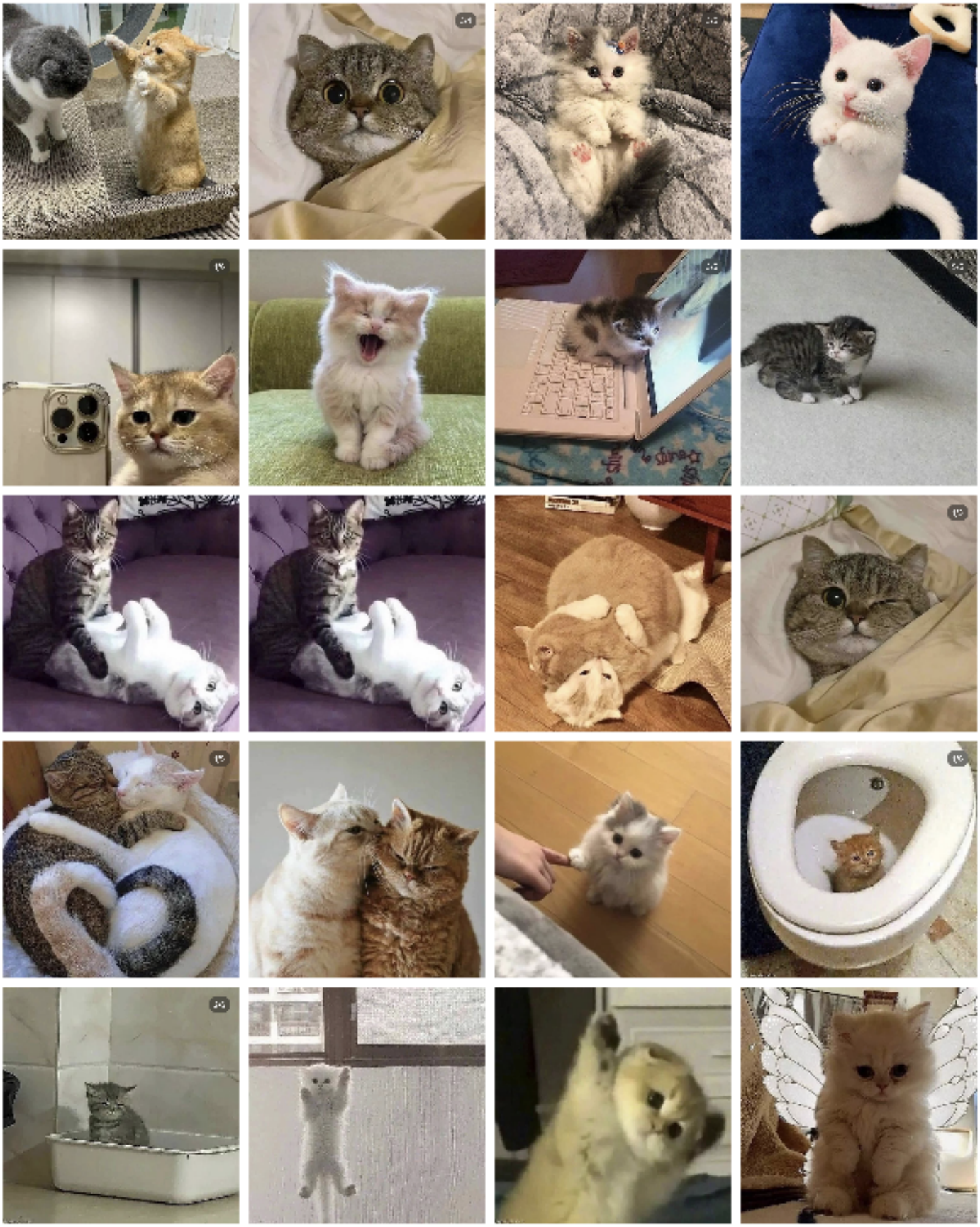

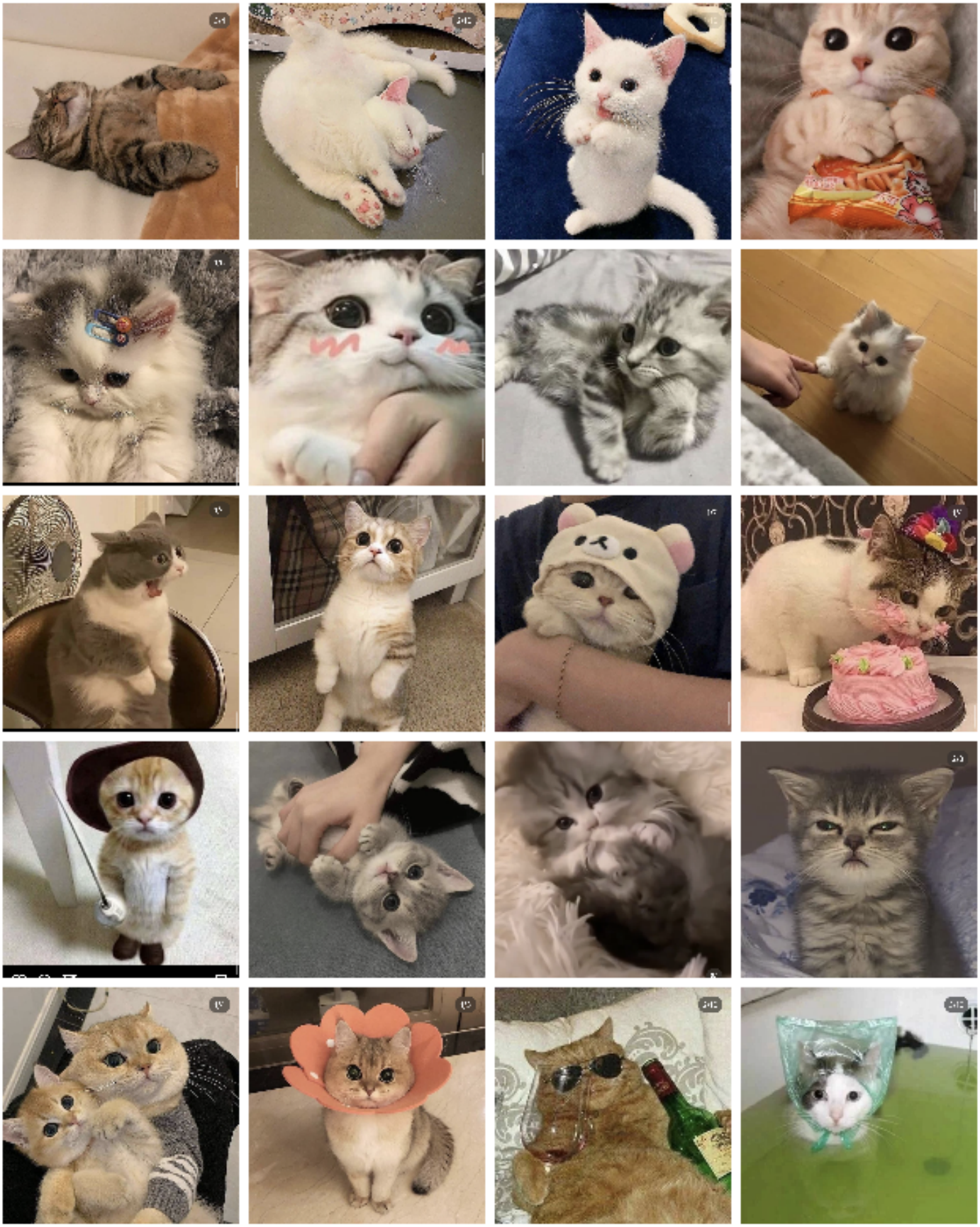

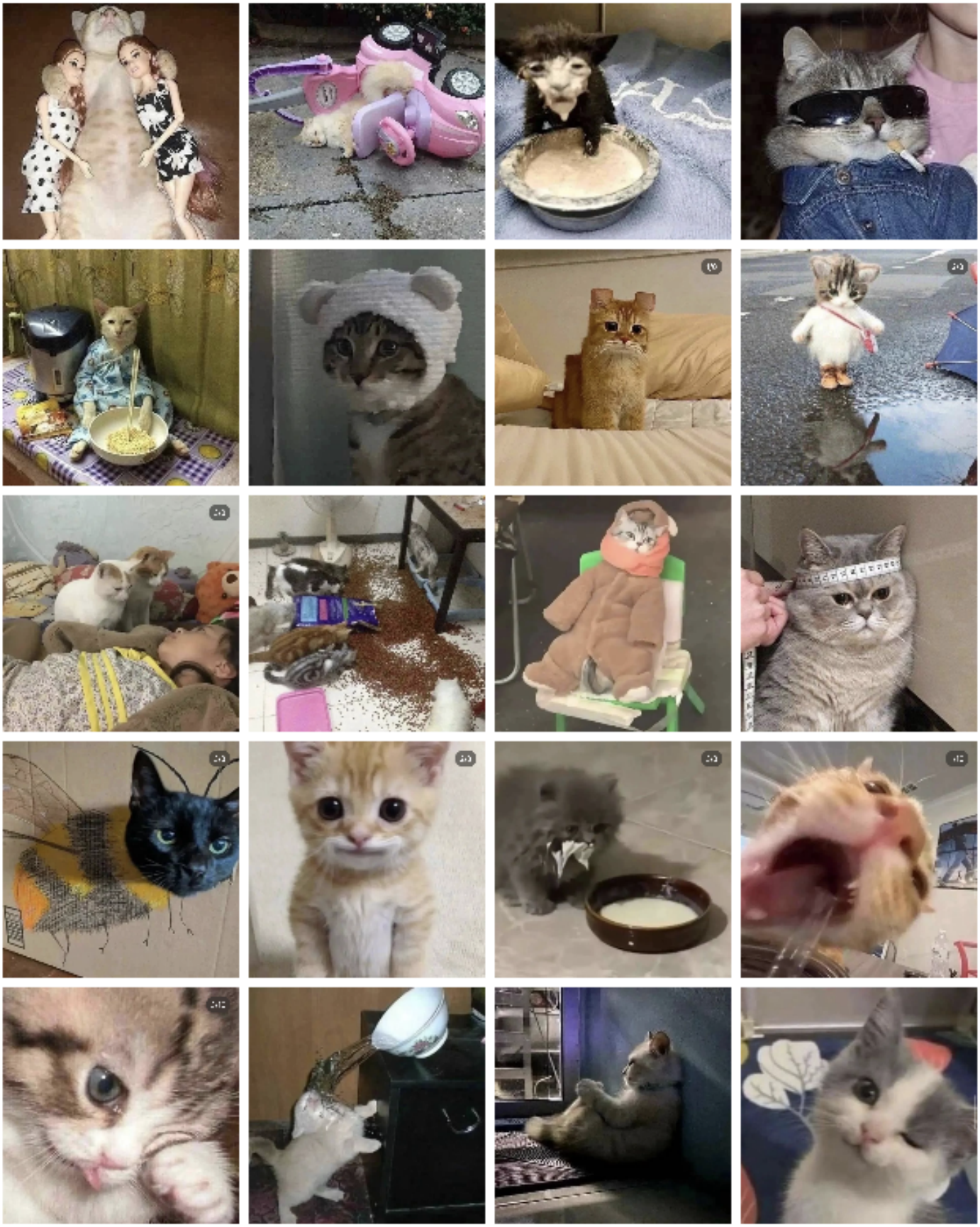

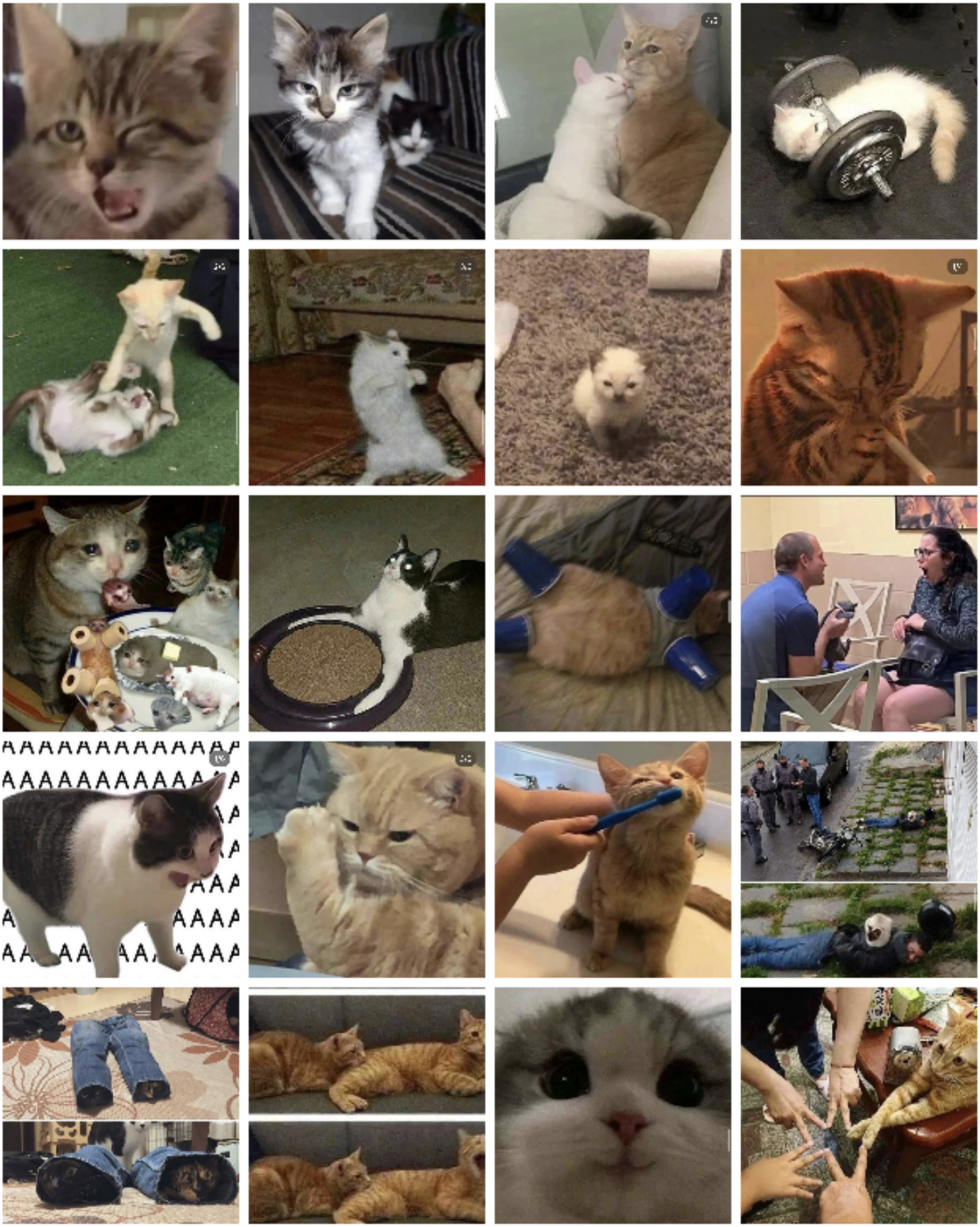

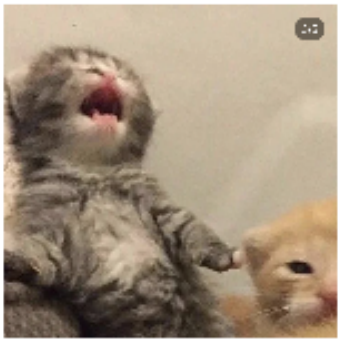

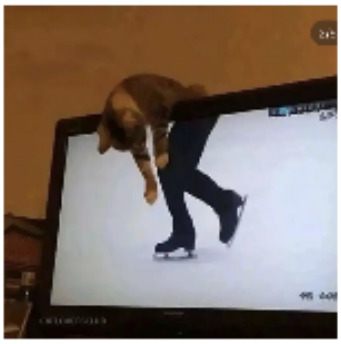

pls talk me
I miss u
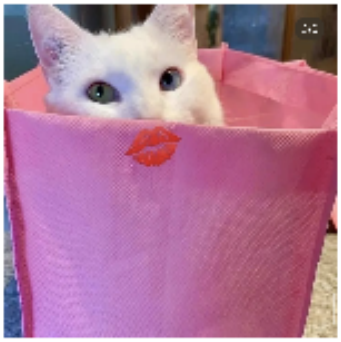
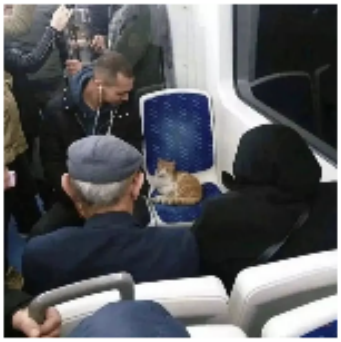

NO TALK US
WE ON DAET

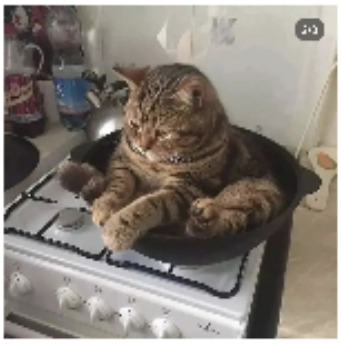
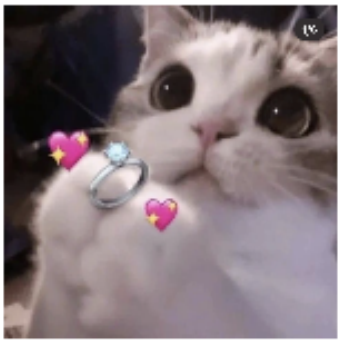
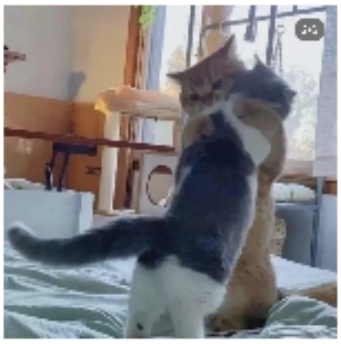

me+you

Me
You

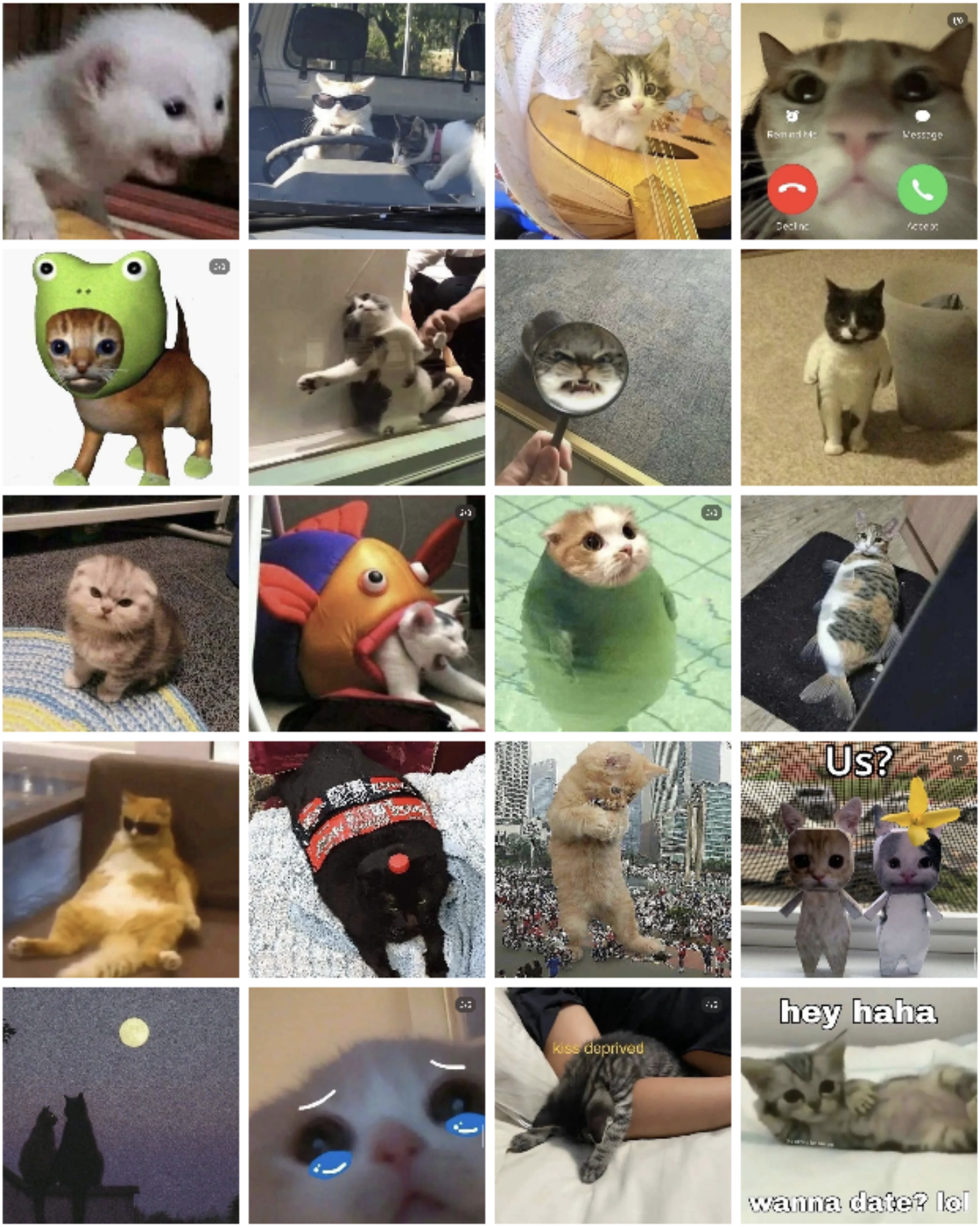
Us?
kiss deprived
hey haha
wanna date? lol

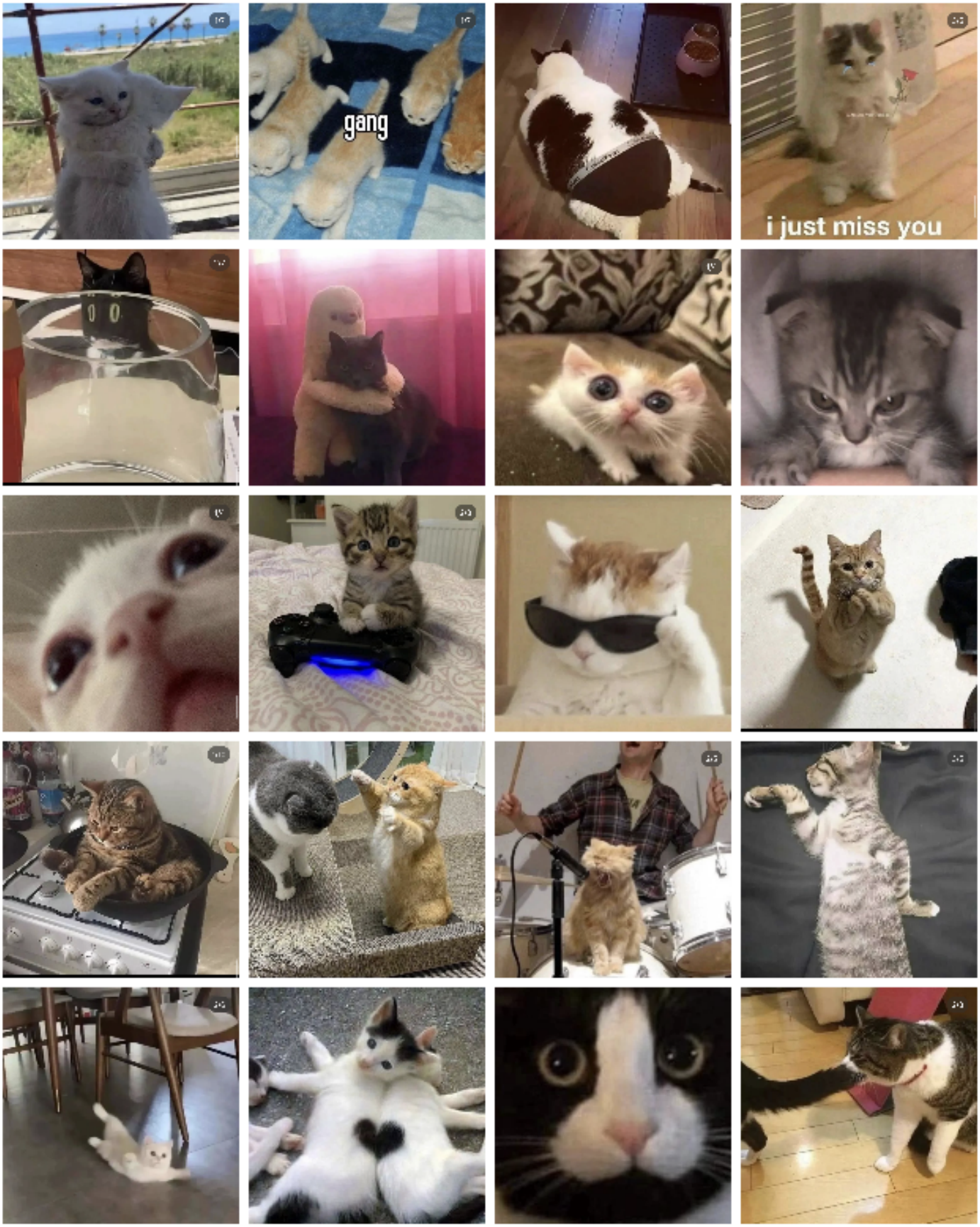
gang
i just miss you