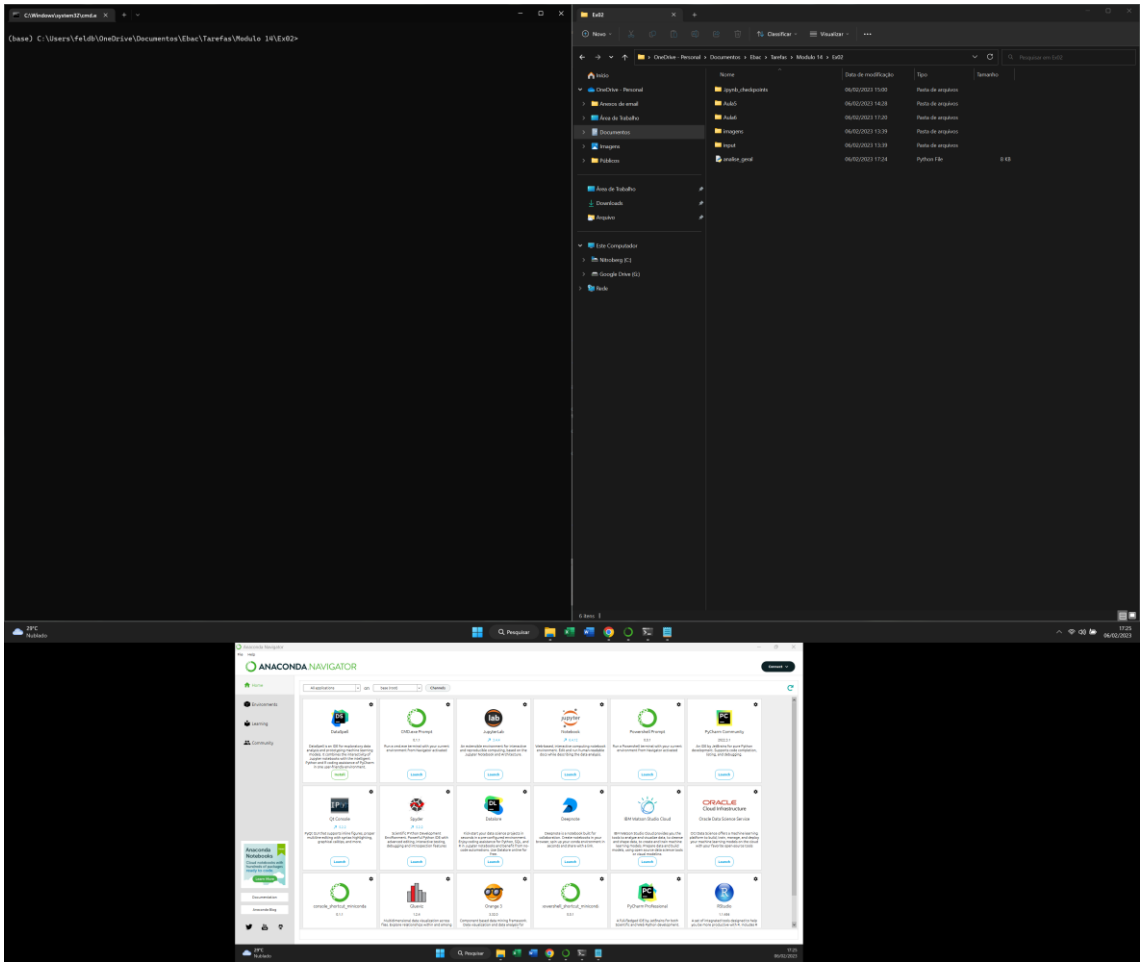
(base) C:\Users\feldb\OneDrive\Documentos\Ebac\Tarefas\Modulo 14\Ex02>
ANACONDA NAVIGATOR

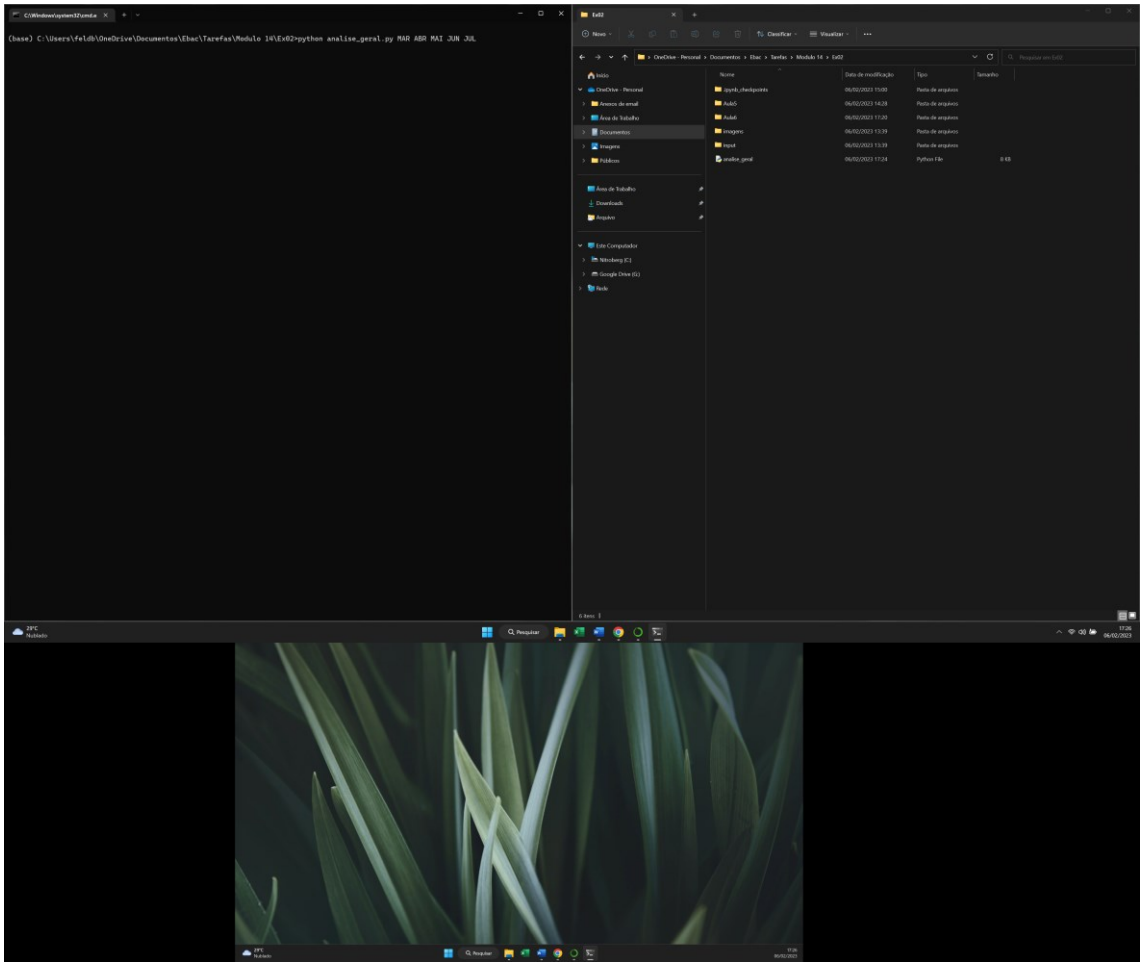
(base) C:\Users\feldb\OneDrive\Documentos\Ebac\Tarefas\Modulo 14\Ex02>python analise_geral.py MAR ABR MAI JUN JUL
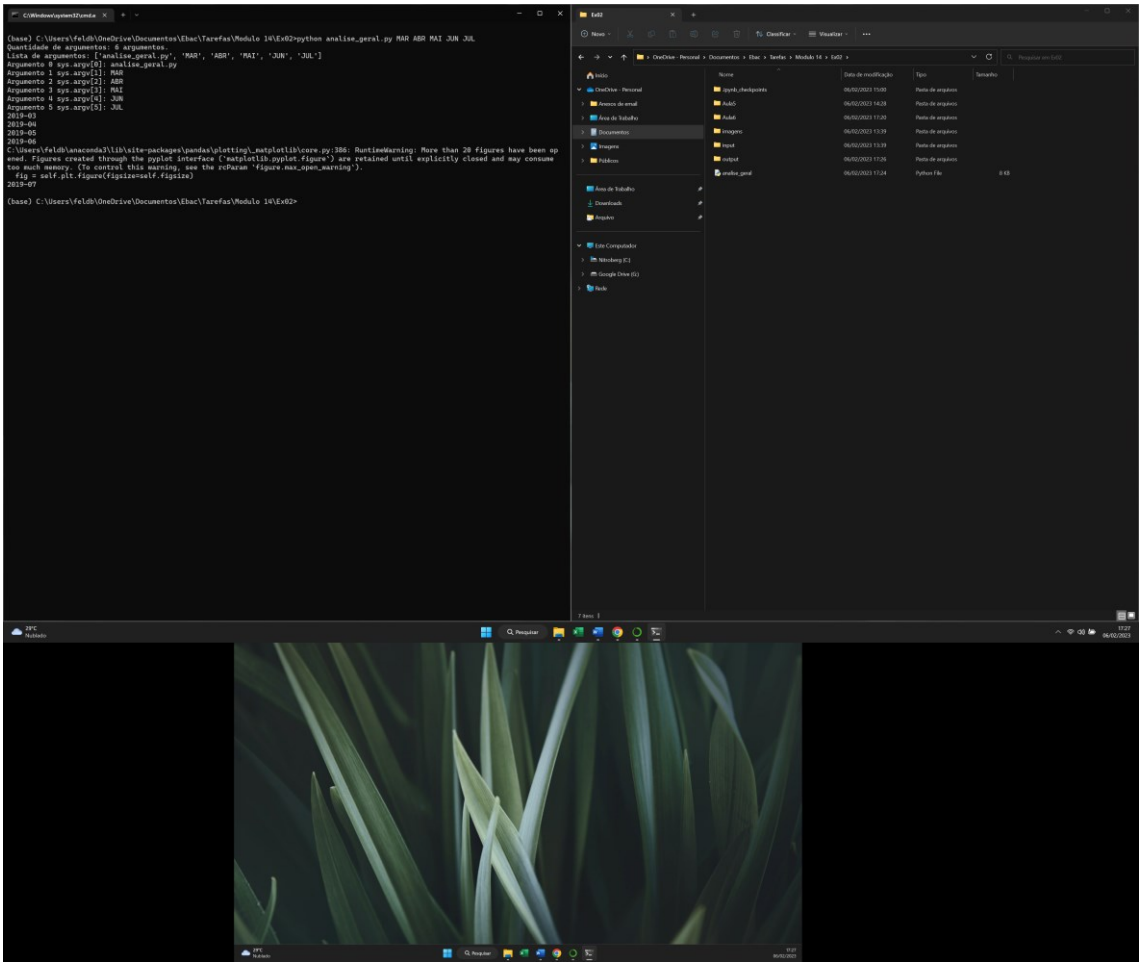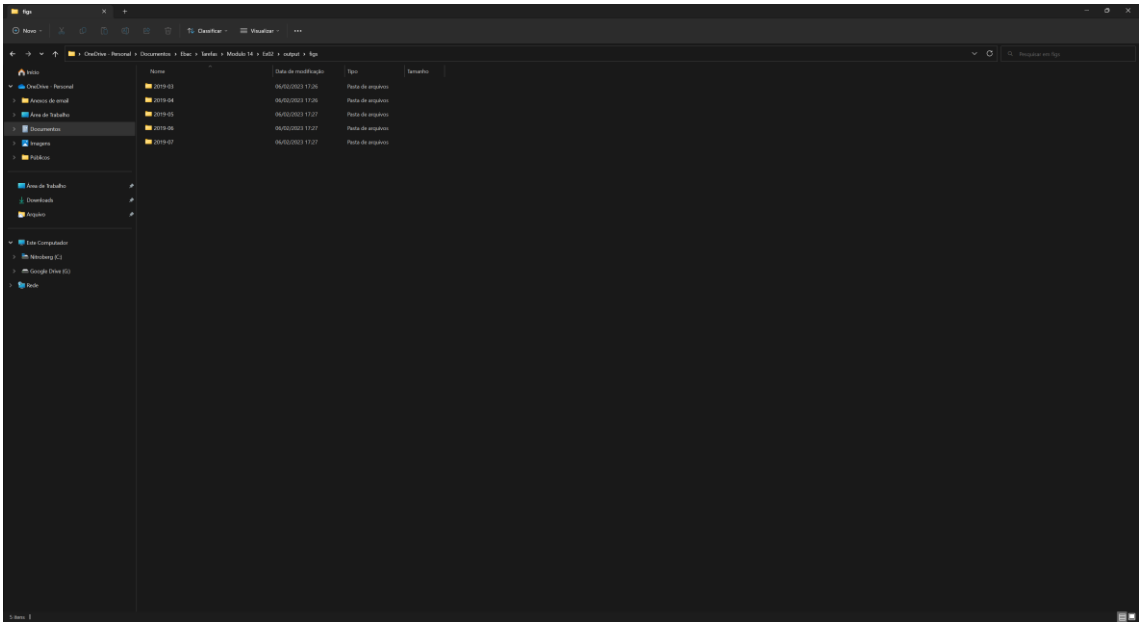
```
(base) C:\Users\feldb\OneDrive\Documentos\Ebac\Tarefas\Modulo 14\Ex02>python analise_geral.py MAR ABR MAI JUN JUL
Quantidade de argumentos: 6 argumentos.
Lista de argumentos: ['analise_geral.py', 'MAR', 'ABR', 'MAI', 'JUN', 'JUL']
Argumento 0 sys.argv[0]: analise_geral.py
Argumento 1 sys.argv[1]: MAR
Argumento 2 sys.argv[2]: ABR
Argumento 3 sys.argv[3]: MAI
Argumento 4 sys.argv[4]: JUN
Argumento 5 sys.argv[5]: JUL
2019-03
2019-04
2019-05
2019-06
C:\Users\feldb\anaconda3\lib\site-packages\pandas\plotting\_matplotlib\core.py:386: RuntimeWarning: More than 20 figures have been op
ened. Figures created through the pyplot interface (`matplotlib.pyplot.figure`) are retained until explicitly closed and may consume
too much memory. (To control this warning, see the rcParam `figure.max_open_warning`).
  fig = self.plt.figure(figsize=self.figsize)
2019-07

(base) C:\Users\feldb\OneDrive\Documentos\Ebac\Tarefas\Modulo 14\Ex02>
```