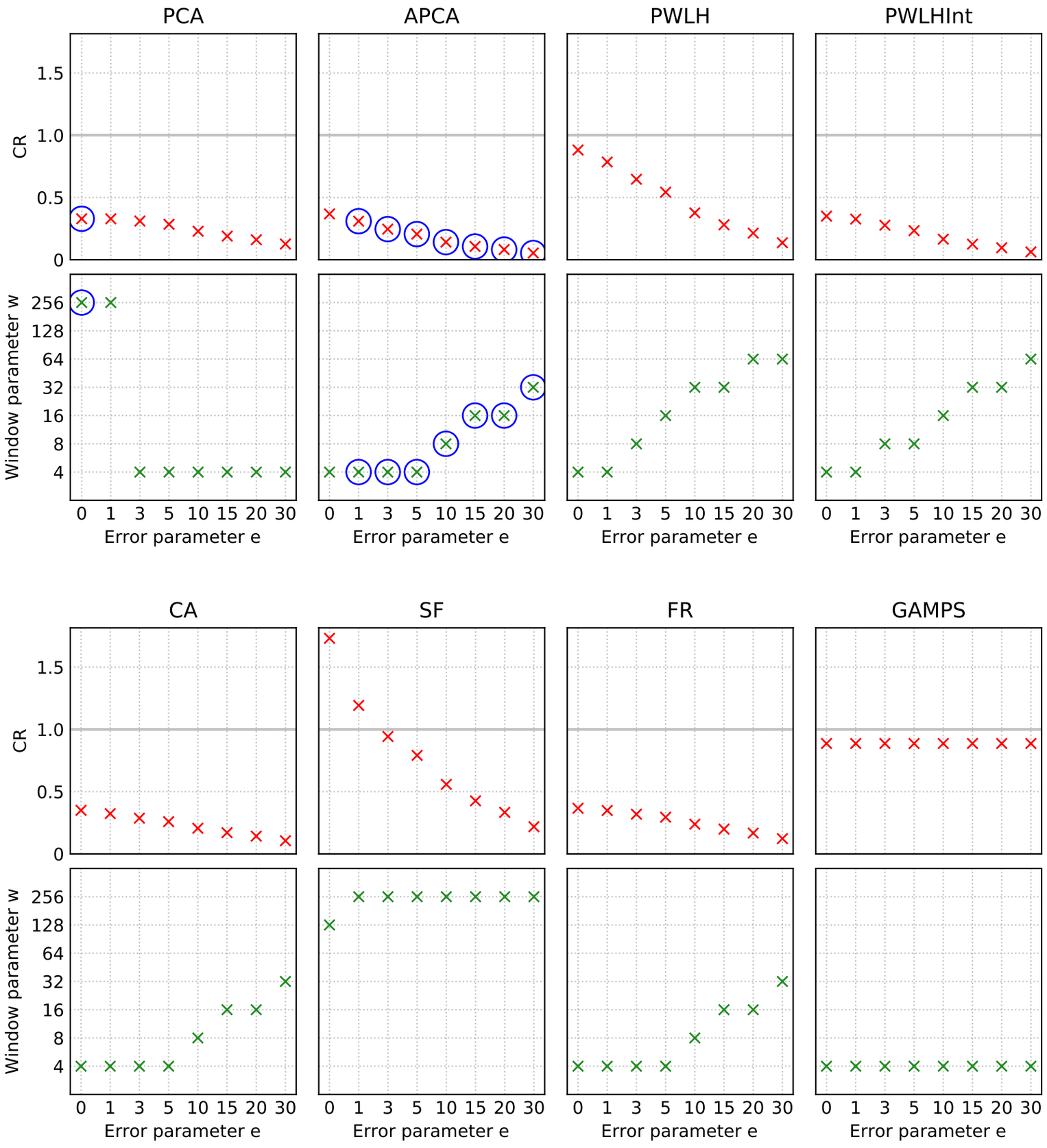
PCA
APCA
PWLH
PWLHInt
CA
SF
FR
GAMPS
CR
1.5
1.0
0.5
0
Window parameter w
256
128
64
32
16
8
4
0 1 3 5 10 15 20 30
Error parameter e