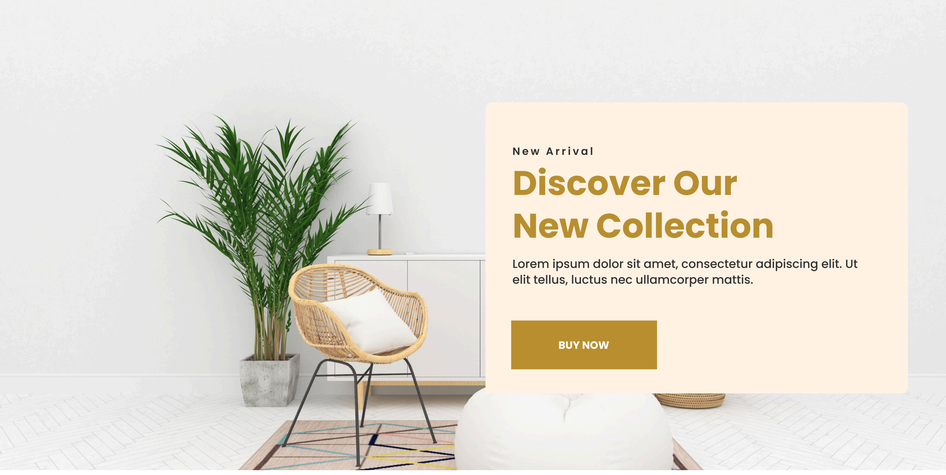

New Arrival

Discover Our New Collection

Lorem ipsum dolor sit amet, consectetur adipiscing elit. Ut elit tellus, luctus nec ullamcorper mattis.

BUY NOW

Our Products

Lorem ipsum dolor sit amet, consectetur adipiscing elit.

Grifo
Night lamp
Rp 1.500.000

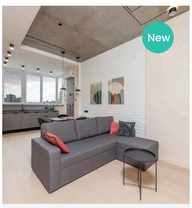

Muggo
Small mug
Rp 150.000

Pingky
Cute bed set
Rp 7.000.000

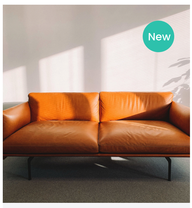

Potty
Minimalist flower pot
Rp 500.000

Show More

50+ Beautiful rooms inspiration

Our designer already made a lot of beautiful prototipe of rooms that inspire you

Explore More

Share your setup with

#FuniroFurniture

Embodying the raw, wayward spirit of rock 'n' roll, the Kilburn portable active stereo speaker takes the unmistakable look and sound of Marshall, unplugs the chords, and takes the show on the road.

Weighing in under 7 pounds, the Kilburn is a lightweight piece of vintage styled engineering. Setting the bar as one of the loudest speakers in its class, the Kilburn is a compact, stout-hearted hero with a well-balanced audio which boasts a clear midrange and extended highs for a sound that is both articulate and pronounced. The analogue knobs allow you to fine tune the controls to your personal preferences while the guitar-influenced leather strap enables easy and stylish travel.

2023 furino. All rights reverved