PRESIDENCY UNIVERSITY

Private University Estd. in Karnataka State by Act No. 41 of 2013

Itgalpura, Rajankunte, Yelahanka, Bengaluru – 560064

Front End Web Development

AN INTERNSHIP REPORT

Submitted by

Matle Siva Sai - 20221CBC0034

Under the guidance of,

Mr. Shankar J

BACHELOR OF TECHNOLOGY

IN

COMPUTER SCIENCE AND ENGINEERING (Blockchain)

GAIN MORE KNOWLEDGE
REACH GREATER HEIGHTS

PRESIDENCY UNIVERSITY

BENGALURU

APRIL 2026

PRESIDENCY UNIVERSITY

Private University Estd. in Karnataka State by Act No. 41 of 2013
Itgalpura, Rajankunte, Yelahanka, Bengaluru – 560064

PRESIDENCY SCHOOL OF COMPUTER SCIENCE AND ENGINEERING

BONAFIDE CERTIFICATE

Certified that this report "**Front End Web Development**" is a Bonafide work of **Matle Siva Sai (20221CBC0034),** who has successfully carried out the internship work and submitted the report for partial fulfilment of the requirements for the award of the degree of BACHELOR OF TECHNOLOGY in COMPUTER SCIENCE AND ENGINEERING (BLOCK CHAIN) during 2025-2026.

24/4/26

Mr. Shankar J
Assistant Professor
Internship Guide
PSCS (Spl. Division)
Presidency University

Mrs. Nisha Robin Rohit
Assistant Professor
Program Internship Coordinator
PSCS (Spl. Division)
Presidency University

Dr. Geetha A
Associate Professor
School Internship Coordinator
PSCS (Spl. Division)
Presidency University

Dr. S. Pravinthraja
Professor & Head of the Department
PSCS (Spl. Division)
Presidency University

Dr. Shakkeera L
Associate Dean
PSCS (Spl. Division)
Presidency University

Sl.No	Name of the Examiner	Signature
1.	J. Thabasum Chan	
2	JEEVITHA.V.K	24/4/26

PRESIDENCY SCHOOL OF COMPUTER SCIENCE AND ENGINEERING

DECLARATION

I am a student of final year B. Tech in COMPUTER SCIENCE AND ENGINEERING (BLOCK CHAIN), at Presidency University, Bengaluru, named **Matle Siva Sai**, hereby declare that the internship work titled **"Front End Web Development"** has been independently carried out by me and submitted in partial fulfillment for the award of the degree of B. Tech in COMPUTER SCIENCE ENGINEERING (BLOCKCHAIN) during the academic year of 2025-2026. Further, the matter embodied in the internship has not been submitted previously by anybody for the award of any Degree or Diploma to any other institution.

Name of the Student	USN	Signature
Matle siva sai	20221CBC0034	

PLACE: BENGALURU

DATE: 24 - April 2026

INTERNSHIP COMPLETION CERTIFICATE

रेल पहिया कारखाना
RAIL WHEEL FACTORY
भारत सरकार / Govt. of India
रेल मंत्रालय / Ministry of Railways

महा प्रबंधक का कार्यालय,
कार्मिक विभाग
यलहंका, बैंगलूरु - 560 064
General Manager's Office,
Personnel Department
Yelahanka, Bangalore - 560 064

NO.RWF/NG-16/348/Pt III

DATE: 17.04.2026

CERTIFICATE

This is to certify that **Mr. MATLE SIVA SAI, (20221CBC0034)**, B.Tech (Computer Science & Engineering) Student of Presidency University, has underwent Internship on **"Front End Web Development - Railway Wheel Factory Interactive Website Development" at Rail Wheel Factory, Yelahanka, Bangalore** for a period of 03 months i.e., 12th January 2026 to 15th April 2026.

The student has shown keen interest in learning during the period he was with us for the Internship. We found him Enthusiastic, Diligent, Hard Working and Creative.

We wish a bright future and success in all his endeavors.

(K.S.KIRAN)
SENIOR PERSONNEL OFFICER-I

Tel : +91-80-28072402 Fax : +91-80-28460306

ACKNOWLEDGEMENTS

For completing this internship work, I have received the support and the guidance from many people whom I would like to mention with deep sense of gratitude and indebtedness. I extend my gratitude to our beloved Chancellor, Pro-Vice Chancellor, and Registrar for their support and encouragement in completion of the internship.

I would like to sincerely thank my internal guide **Mr. Shankar J, Assistant Professor** ,Presidency School of Computer Science and Engineering, (Spl. Division) Presidency University, for her moral support, motivation, timely guidance and encouragement provided to me during the period of internship work.

I am also thankful to **Dr. S. Pravinthraja**, Professor, Head of the Department, Presidency School of Computer Science and, (Spl. Division) Presidency University, for his mentorship and encouragement.

I express my cordial thanks to **Dr. Shakkeera L**, Associate Dean, Presidency School of computer Science and Engineering (Spl. Division), Presidency University for providing the required facilities and intellectually stimulating environment that aided in the completion of my internship work.

We are grateful to **Dr. Geetha A, PSCS** (Spl. Division) School Project Coordinator**, Mrs. Nisha Robin Rohit, PSCS (Spl. Division) Program Project Coordinator**, Presidency School of Computer Science and Engineering, or facilitating problem statements, coordinating reviews, monitoring progress, and providing their valuable support and guidance.

I am also grateful to Teaching and Non-Teaching staff of Presidency School of Computer Science and Engineering and also staff from other departments who have extended their valuable help and cooperation.

Matle Siva Sai

ABSTRACT

This internship focuses on the design and development of a web-based management system for Rail Wheel Factory (RWF), Bengaluru, with the aim of improving operational efficiency through digital transformation. The primary objective of the project was to develop a centralized platform to manage factory-related data in a structured, secure, and accessible manner.

The system was developed using modern full-stack technologies. The frontend was built using **React JS**, providing a dynamic, responsive, and user-friendly interface. The backend was implemented using **RESTful APIs**, which handle communication between the frontend and the database by performing **CRUD operations (Create, Read, Update, Delete)**. A **SQL database** was used to store and manage structured data efficiently. All API endpoints were thoroughly tested using **Postman** to ensure correctness, reliability, and proper request-response handling.

The application enables efficient data management by allowing users to add, view, update, and delete records in real time. It minimizes manual processes, reduces data redundancy, and improves accuracy and consistency of information. The system is designed with scalability in mind, making it adaptable for future enhancements such as authentication, role-based access, and advanced analytics.

This internship provided hands-on experience in full-stack web development, including frontend design, backend integration, API development, database management, and testing. It also strengthened problem-solving abilities, debugging skill

Table of Content

Sl. No.	Title	Page No.
	Declaration	iii
	Acknowledgement	v
	Abstract	vi
	List of Figures	ix
	List of Tables	x
	Abbreviations	xi
1.	Introduction 1.1 Background 1.2 Statistics of project 1.3 Prior existing technologies 1.4 Proposed approach 1.5 Objectives 1.6 SDGs 1.7 Overview of project report	1-7
2.	Literature review	8-11
3.	Methodology	12-17
4.	Project management 4.1 Internship Timeline 4.2 Risk analysis 4.3 Internship Analysis	18-21
5.	Analysis and Design 5.1 Requirements 5.2 Block Diagram 5.3 System Flow Chart 5.4 Domain model specification 5.5 Communication model	22-32

	5.6 Functional view 5.7 Operational view	
6.	Hardware, Software and Simulation 6.1 Hardware 6.2 Software development tools 6.3 Software code 6.4 Simulation	33-38
7.	Evaluation and Results 7.1 Test points 7.2 Test plan 7.3 Test result 7.4 Insights	39-45
8.	Social, Legal, Ethical, Sustainability and Safety Aspects 8.1 Social aspects 8.2 Legal aspects 8.3 Ethical aspects 8.4 Sustainability aspects 8.5 Safety aspects	46-51
9.	Conclusion	52-53
	References	54
	Appendix	55

LIST OF FIGURES

Sl. No.	Figure Number	Figure Caption	Page No.
1	Fig 1.1	System Overview	2
2	Fig 3.1	SDLC Model	12
3	Fig 5.1	System Architecture Diagram	23
4	Fig 5.2	Functional Block Diagram	23
5	Fig 5.3	System Flowchart	28
6	Fig 6.1	API Communication Flow	34
7	Fig 7.1	API Testing using Postman	40
8	Fig 7.2	User Interface Screenshot	43

LIST OF TABLES

Sl. No.	Table Name	Table Caption	Page No.
1	Table 2.1	Summary of Literature Review	8
2	Table 3.1	SDLC Phase Mapping	13
3	Table 4.1	Project Planning Timeline	19
4	Table 5.1	System Requirements	24
5	Table 6.1	Software Tools Used	34
6	Table 7.1	Software Test Case Results	41

ABBREVIATIONS

Abbreviation	Full Form
RWF	Rail Wheel Factory
API	Application Programming Interface
AI	Artificial Intelligence
CRUD	Create, Read, Update, Delete
DB	Database
SQL	Structured Query Language
UI	User Interface
UX	User Experience
HTTP	HyperText Transfer Protocol
REST	Representational State Transfer
JSON	JavaScript Object Notation
JS	JavaScript
HTML	HyperText Markup Language
CSS	Cascading Style Sheets
IDE	Integrated Development Environment
SDLC	Software Development Life Cycle
RAM	Random Access Memory
CPU	Central Processing Unit
URL	Uniform Resource Locator
MVC	Model View Controller
DOM	Document Object Model
SPA	Single Page Application
SSD	Solid State Drive
JWT	JSON Web Token
Wi-Fi	Wireless Fidelity

Chapter 1
Introduction

1.1 Background

Rail Wheel Factory (RWF), Bengaluru, is one of the key manufacturing units of Indian Railways, responsible for the production of railway wheels, axles, and related components. The organization plays a crucial role in supporting railway infrastructure by ensuring high-quality manufacturing and timely supply of essential components.

Traditionally, many factory operations such as data recording, workforce management, and inventory handling are carried out using manual methods or semi-digital systems. These approaches often lead to challenges such as data redundancy, lack of real-time access, inefficiency in data retrieval, and increased chances of human error.

With the rapid growth of digital technologies, there is a strong need for modern, web-based solutions that can streamline operations and improve overall efficiency. A centralized management system can help in organizing data, automating processes, and providing realtime insights for better decision-making.

In this context, the development of a web-based management system becomes essential. By leveraging technologies such as React JS, REST APIs, and SQL databases, the system can provide a scalable and efficient solution for handling factory operations digitally. This not only enhances productivity but also ensures better data accuracy, security, and accessibility.

The internship at Rail Wheel Factory provided an opportunity to understand real-world industrial challenges and apply full-stack web development skills to design and implement a practical solution.

Fig 1.1 Overview of Rail Wheel Factory Management System

1.2 Statistics of Internship

- **Organization:** Rail Wheel Factory (RWF), Bengaluru
- **Department:** Information Technology / Software Development *(modify if needed)*
- **Intern Role:** Full Stack Web Application
- **Duration:** 3 months
- **Mode: Onsite**

During the internship, the primary focus was on developing a web-based management system to digitize and streamline factory operations. The work involved designing the user interface, developing backend APIs, and integrating the database for efficient data handling.

The project included:

- Building a responsive frontend using React JS
- Developing backend functionality using REST APIs
- Implementing CRUD operations for data management
- Managing structured data using a SQL database
- Testing APIs using Postman to ensure proper functionality

The internship provided hands-on exposure to real-world software development practices, including requirement analysis, system design, development, testing, and debugging.

1.3 Prior Existing Technologies

Before the adoption of structured auditing frameworks like SQM, organizations primarily relied on traditional auditing approaches, which had several limitations:

- Manual verification of system records and logs
- Limited use of automation in control monitoring
- Lack of standardized control frameworks across applications
- Inconsistent documentation and reporting practices

These traditional methods were often time-consuming, prone to human error, and lacked scalability. As organizations grew and systems became more complex, these approaches were insufficient to ensure effective risk management and compliance.

Additionally, the absence of centralized audit methodologies made it difficult to maintain consistency in control evaluation across different systems and departments.

1.4 Proposed Approach

To overcome the limitations of the existing system, a **web-based management system** is proposed for Rail Wheel Factory to digitize and streamline operational processes. The system is designed to provide a centralized platform for managing data efficiently, reducing manual work, and improving accuracy.

The proposed system focuses on developing a full-stack web application that integrates frontend, backend, and database components. The frontend is built using **React JS**, providing a dynamic and responsive user interface. The backend is implemented using **RESTful APIs**, which handle communication between the frontend and the database. A **SQL database** is used to store and manage structured data securely.

Key Features of the Proposed System

- **Centralized Data Management:**
  All data is stored in a single database, making it easier to access, update, and manage information.
- **CRUD Operations:**
  The system allows users to perform Create, Read, Update, and Delete operations efficiently.
- **User-Friendly Interface:**
  A responsive and interactive UI ensures ease of use for different users.
- **Real-Time Data Handling:**
  Enables quick data retrieval and updates without delays.
- **Scalability:**
  The system is designed to handle increasing data and future enhancements.
- **API-Based Architecture:**
  REST APIs ensure smooth communication between frontend and backend components.
- **Testing and Validation:**
  APIs are tested using Postman to ensure reliability and proper functionality.

Advantages of the Proposed System

- Reduces manual effort and paperwork
- Improves data accuracy and consistency
- Enhances efficiency and productivity
- Provides better data accessibility
- Supports future system upgrades

Working Principle

1. User interacts with the frontend (React JS)
2. Requests are sent to backend via REST APIs
3. Backend processes the request
4. Data is stored/retrieved from SQL database
5. Response is sent back to the user interface

1.5 Objectives

The main objectives of this internship project are:

1. To design and develop a web-based management system for Rail Wheel Factory.
2. To build a dynamic and responsive user interface using **React JS**.
3. To implement backend functionality using **RESTful APIs**.
4. To perform **CRUD operations (Create, Read, Update, Delete)** for efficient data management.
5. To store and manage data using a **SQL database**.
6. To test and validate APIs using **Postman**.
7. To improve efficiency, accuracy, and accessibility of data through digital solutions.

1.6 SDGs (Sustainable Development Goals)

The developed web-based management system for Rail Wheel Factory aligns with the following United Nations Sustainable Development Goals (SDGs):

- **SDG 9: Industry, Innovation, and Infrastructure**

  The project promotes industrial innovation by introducing a digital solution to manage factory operations efficiently. The use of modern web technologies such as React JS, REST APIs, and SQL enhances infrastructure by enabling automation, improving data handling, and supporting scalable system development.

- **SDG 8: Decent Work and Economic Growth**

  By digitizing processes and reducing manual workload, the system improves productivity

and supports efficient working conditions. It helps employees perform tasks more effectively, contributing to overall organizational growth and better resource utilization.

- **SDG 12: Responsible Consumption and Production**

  The system reduces dependency on paper-based records by maintaining digital data, thereby promoting eco-friendly practices. Efficient data management also minimizes resource wastage and supports sustainable operational practices.

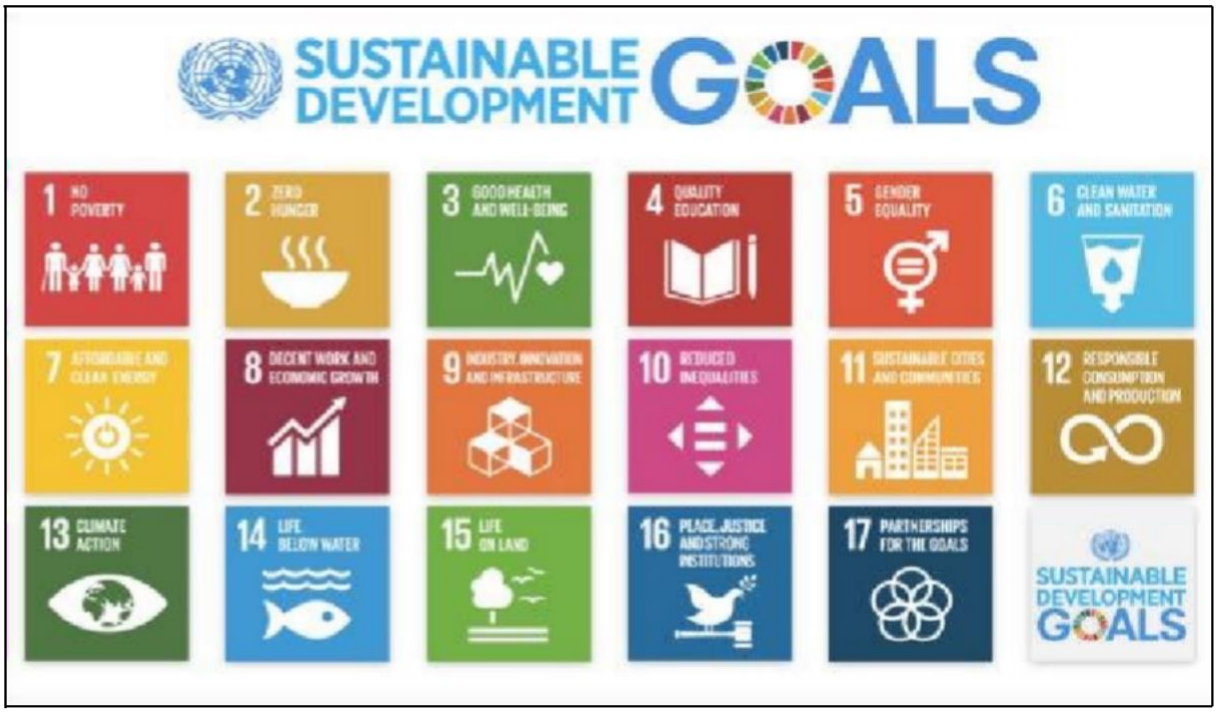

Figure 1.6 International goals for sustainable Growth

1.7 Overview of Internship

The internship at Rail Wheel Factory (RWF), Bengaluru, provided practical exposure to real-world software development. The main objective was to develop a web-based management system to improve data handling and operational efficiency.

The project involved designing a responsive user interface using **React JS**, developing backend functionality using **RESTful APIs**, and managing data using a **SQL database**. CRUD operations were implemented for efficient data management, and APIs were tested using **Postman**.

The development followed the Software Development Life Cycle (SDLC), including requirement analysis, design, development, and testing. Overall, the internship enhanced technical skills in full-stack web development and provided experience in building real-world applications.

Overall, the internship provided valuable hands-on experience in web development, problem-solving, and real-world project execution. It helped in enhancing technical skills, understanding industrial requirements, and applying theoretical knowledge to practical scenarios.

Chapter 2
Literature Review

2.1 Introduction to Web-Based Systems

Web-based systems are software applications that operate over the internet or intranet using web browsers as the primary interface. These systems enable users to access, manage, and process data from any location without the need for installing specialized software on individual machines. They provide a centralized platform where information can be stored, updated, and retrieved in real time.

In modern industries, web-based systems play a vital role in improving efficiency, accuracy, and communication across different departments. They support automation of tasks, reduce manual effort, and allow seamless data sharing among users. Technologies such as frontend frameworks, backend APIs, and databases work together to ensure smooth functioning of these systems.

With the growing demand for digital transformation, organizations are increasingly adopting web-based solutions to replace traditional manual or standalone systems. These systems are scalable, cost-effective, and easy to maintain, making them suitable for managing complex operations in industrial environments like Rail Wheel Factory.

Sl. No.	Technology	Description	Advantages	Limitations
1	React JS	Frontend library for UI	Fast, reusable components	Requires learning curve
2	REST API	Backend communication	Scalable, flexible	Stateless complexity
3	SQL	Database management	Structured, reliable	Requires schema design
4	Postman	API testing tool	Easy testing	Limited automation
5	Web Systems	Online applications	Accessible, efficient	Needs internet

TABLE 2.1 – Summary of Literature Review

2.2 Frontend Technologies (React JS)

Frontend development focuses on designing and developing the user interface of a web application, enabling users to interact with the system effectively. **React JS** is a widely used JavaScript library for building modern, dynamic, and responsive user interfaces.

React follows a **component-based architecture**, where the application is divided into reusable components. This improves code reusability, maintainability, and scalability. Each component manages its own state and logic, making the application easier to develop and debug.

One of the key features of React is the **Virtual DOM (Document Object Model)**, which improves performance by updating only the required parts of the web page instead of reloading the entire page. This results in faster rendering and a smoother user experience.

React also supports **one-way data binding**, ensuring better control over data flow and reducing errors in the application. It can be easily integrated with backend services through APIs, making it suitable for full-stack development.

Due to its efficiency, flexibility, and strong community support, React JS is widely adopted in modern web applications and is ideal for developing scalable and interactive systems like the Rail Wheel Factory management application.

2.3 Backend Technologies (REST API)

Backend development is responsible for handling the core logic of the application, processing user requests, and managing communication between the frontend and the database. In this project, the backend is implemented using **RESTful APIs (Representational State Transfer)**.

REST APIs provide a standardized way for different components of a system to communicate over HTTP. They use common HTTP methods such as **GET, POST, PUT, and DELETE**, which correspond to CRUD operations (Create, Read, Update, Delete). This allows efficient handling of data and ensures smooth interaction between the user interface and the database.

REST APIs are stateless, meaning each request from the client contains all the necessary information, which improves scalability and performance. They also support data exchange in formats like **JSON (JavaScript Object Notation)**, making them lightweight and easy to integrate with frontend technologies like React JS.

The use of REST APIs in this project ensures a modular and scalable architecture, where frontend and backend systems are loosely coupled. This makes the application easier to maintain, test, and extend in the future.

2.4 Database Management (SQL)

Database management is a crucial part of any web application, as it is responsible for storing, organizing, and retrieving data efficiently. In this project, a **SQL (Structured Query Language)** database is used to manage structured data.

SQL is widely used for handling relational databases, where data is stored in tables consisting of rows and columns. It allows developers to perform operations such as data insertion, retrieval, updating, and deletion using standard queries. This ensures efficient data handling and consistency across the application.

One of the key advantages of SQL databases is **data integrity**, which ensures that the stored data remains accurate and reliable. It also supports constraints, relationships, and indexing, which improve data organization and query performance.

In the developed system, SQL is used to store and manage factory-related data such as records and operational information. The integration of SQL with REST APIs enables seamless communication between the backend and the database, ensuring efficient data processing.

Overall, SQL provides a stable, secure, and scalable solution for managing data in web-based applications.

2.5 API Testing Tools (Postman)

API testing is an essential part of web application development to ensure that backend services function correctly. In this project, **Postman** was used as the primary tool for testing REST APIs.

Postman allows developers to send HTTP requests such as GET, POST, PUT, and DELETE to the server and analyze the responses. It helps in verifying whether the APIs are working as expected and ensures proper data exchange between the frontend and backend.

Using Postman, different API endpoints were tested for accuracy, response time, and error handling. It also helps in debugging issues and validating request-response formats such as JSON.

Overall, Postman simplifies the API testing process and ensures reliability and correctness of backend functionalities in the application.

2.6 Limitations of Existing Systems

The existing systems used in many industrial environments, including Rail Wheel Factory, are often based on manual processes or partially digitized methods. These systems have several limitations that affect efficiency and data management.

Some of the major limitations include:

- Lack of Centralized System: Data is stored in different formats and locations, making it difficult to manage and access.
- Time-Consuming Processes: Manual data entry and retrieval require more time and effort.
- High Chances of Human Error: Manual handling of data increases the risk of mistakes and inconsistencies.
- Limited Real-Time Access: Data is not readily available for instant use or updates.

Poor Scalability: Existing systems struggle to handle increasing data and operational

Chapter 3
Methodology

3.1 Chosen Methodology

The development of the web-based management system for Rail Wheel Factory was carried out using the **Software Development Life Cycle (SDLC)** methodology. SDLC is a structured and systematic approach used in software engineering to design, develop, test, and deploy applications efficiently.

The SDLC model was chosen because it provides a clear framework that divides the entire development process into well-defined phases. This helps in better planning, proper understanding of requirements, and systematic execution of each stage. It also ensures that errors can be identified and corrected at early stages, improving the overall quality of the system.

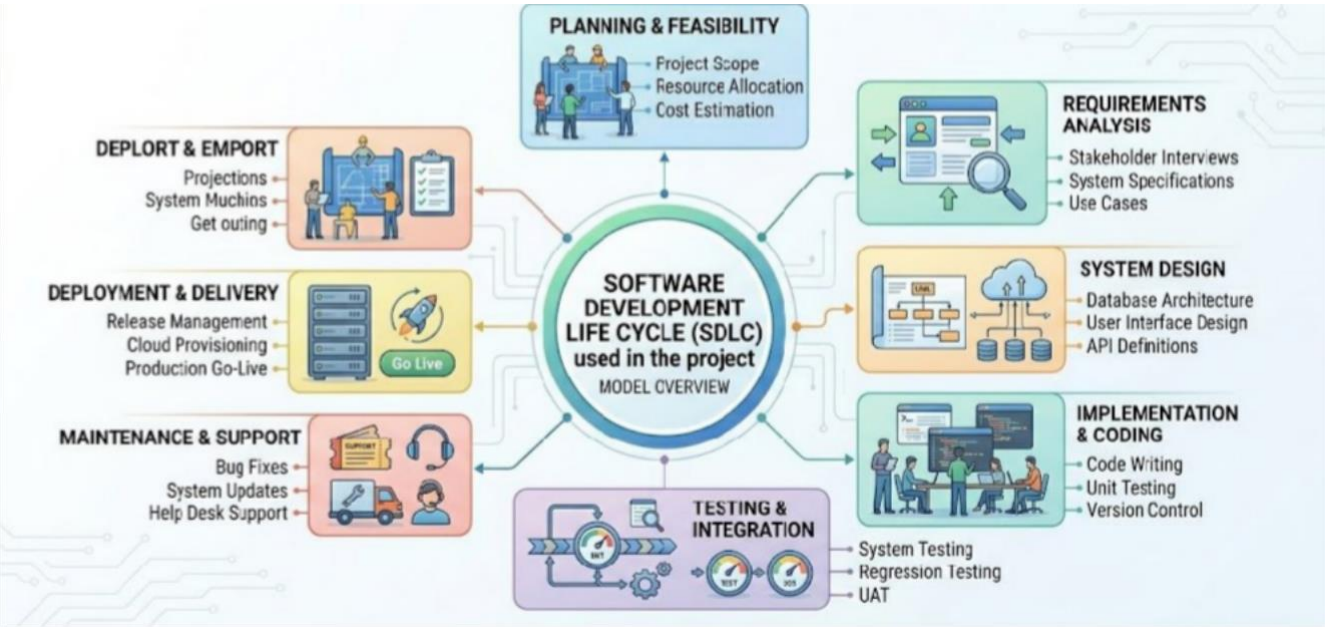

Fig 3.1 Software Development Life Cycle used in the project

The major phases of SDLC followed in this project include:

- **Requirement Analysis:**
  Identifying system requirements, understanding user needs, and defining project objectives.
- **System Design:**
  Designing the overall architecture, including frontend (React JS), backend (REST APIs), and database (SQL).
- **Implementation:**
  Developing the application by integrating frontend, backend, and database components, and implementing CRUD operations.
- **Testing:**
  Verifying system functionality, identifying bugs, and testing APIs using Postman to ensure correct performance.
- **Deployment:**
  Finalizing the system and preparing it for real-world usage.

The use of SDLC ensured a structured workflow, improved development efficiency, and helped in delivering a reliable and scalable web-based system.

Phase	**Activity**	**Output**
Requirement Analysis	**Identify system needs**	**Requirement document**
Design	**Plan architecture**	**System design**
Implementation	**Develop application**	**Working system**
Testing	**Verify functionality**	**Tested system**
Deployment	**Final release**	**Ready application**

TABLE 3.1 – SDLC Phase Mapping

3.2 Requirement Analysis

Requirement Analysis is the first and most important phase of the Software Development Life Cycle (SDLC). In this phase, the requirements of the system were identified and analyzed based on the needs of Rail Wheel Factory.

The process began with understanding the existing system and identifying its limitations, such as manual data handling, lack of centralized storage, and inefficiency in managing records. Based on these observations, the requirements for the proposed web-based system were defined.

Functional Requirements

The system should be able to:

- Add new records (Create)
- View and retrieve data (Read)
- Update existing records (Update)
- Delete unwanted records (Delete)
- Provide a user-friendly interface

Non-Functional Requirements

The system should ensure:

- **Performance:** Fast data processing and response time
- **Reliability:** Accurate and consistent data handling
- **Scalability:** Ability to handle increasing data
- **Security:** Safe storage and access of data
- **Usability:** Easy and intuitive user interface

This phase helped in clearly defining the scope and functionality of the system, which guided the design and development stages.

3.3 System Design

System Design is the phase where the overall structure and architecture of the application are planned based on the identified requirements. In this project, the system is designed as a **three-tier architecture**, which separates the application into different layers for better organization, scalability, and maintainability.

Architecture of the System

The system consists of the following layers:

1. **Presentation Layer (Frontend):**
   This layer is developed using **React JS** and is responsible for the user interface. It allows users to interact with the system through forms, dashboards, and data views.
2. **Application Layer (Backend):**
   This layer is implemented using **RESTful APIs**, which handle business logic and process user requests. It acts as a bridge between the frontend and the database.
3. **Data Layer (Database):**
   This layer uses a **SQL database** to store and manage structured data. It ensures efficient data retrieval, storage, and updates.

System Workflow

1. The user interacts with the frontend interface
2. The request is sent to the backend through APIs
3. The backend processes the request
4. Data is stored or retrieved from the database
5. The response is sent back to the frontend

Design Advantages

- Clear separation of components
- Easy maintenance and scalability
- Improved performance and data handling
- Better integration between frontend and backend

3.4 Implementation (Development)

The Implementation phase involves the actual development of the web-based management system based on the designed architecture. In this phase, all components of the system, including frontend, backend, and database, were developed and integrate**d.**

Frontend Development

The user interface was developed using **React JS**, which provides a dynamic and responsive environment. Various components such as forms, input fields, and data display sections were created to allow users to interact with the system easily.

Backend Development

The backend was implemented using **RESTful APIs**, which handle the core logic of the application. These APIs process user requests and perform operations such as data retrieval, insertion, updating, and deletion. The backend ensures smooth communication between the frontend and the database.

Database Integration

A **SQL database** was used to store and manage structured data. Tables were created to organize the data efficiently. The backend APIs were connected to the database to perform CRUD operations.

System Integration

All components were integrated to form a complete system:

- Frontend sends requests to backend
- Backend processes the requests
- Database stores and retrieves data
- Responses are sent back to the frontend

Outcome of Implementation

- Successfully developed a functional web application
- Implemented CRUD operations
- Achieved smooth frontend-backend integration
- Ensured proper data handling and storage

3.5 Testing

Testing is an important phase in the development process to ensure that the system functions correctly and meets the required specifications. In this project, testing was carried out to verify the performance, accuracy, and reliability of the web-based management system.

Types of Testing Performed

- **API Testing:**
  All REST API endpoints were tested using **Postman** to ensure correct request-response handling and proper functioning of CRUD operations.
- **Functional Testing:**
  The system was tested to verify that all features such as data insertion, retrieval, updating, and deletion work as expected.
- **Debugging:**
  Errors and bugs identified during testing were corrected to improve system performance and stability.

Outcome of Testing

- Verified correct functionality of APIs
- Ensured proper integration between frontend, backend, and database
- Improved system reliability and performance

Testing ensured that the system operates smoothly and is ready for deployment. A comprehensive testing approach was followed to verify that all components of the system function correctly and meet the required specifications.

Different types of testing were carried out to evaluate the performance and reliability of the application. Functional testing was performed to ensure that all features, including CRUD operations, work as expected without errors. Integration testing verified the communication between the frontend, backend, and database to ensure seamless data flow across all system layers.

Chapter 4

Project Management

4.1 Project Timeline

Effective project management was essential for the successful development of the web-based management system. The project was completed in a structured manner by dividing the work into different phases based on the Software Development Life Cycle (SDLC).

The internship duration was organized into the following phases:

Phase 1: Requirement Analysis (Week 1–2)

- Understanding existing system
- Identifying limitations
- Defining system requirements

Phase 2: System Design (Week 3–4)

- Designing system architecture
- Planning frontend, backend, and database
- Preparing workflow and structure

Phase 3: Implementation (Week 5–6)

- Developing frontend using React JS
- Creating REST APIs
- Implementing CRUD operations
- Integrating database

Phase 4: Testing & Validation (Week 7)

- Testing APIs using Postman
- Debugging errors
- Verifying system functionality

Phase 5: Finalization (Week 8)

- System refinement
- Documentation
- Final report preparation

Week	Activity
Week 1–2	**Requirement Analysis**
Week 3–4	**System Design**
Week 5–6	**Frontend Development (React JS)**
Week 7–8	**Backend Development (REST APIs)**
Week 9	**Database Design & Integration (SQL)**
Week 10	**System Integration**
Week 11	**Testing (API & Functional Testing using Postman)**
Week 12	**Finalization, Documentation & Report Preparation**

TABLE 4.1 – Project Timeline

4.2 Risk Analysis

Risk analysis is an important part of project management that helps in identifying potential challenges and planning appropriate mitigation strategies. During the development of the web-based management system, several technical and operational risks were identified.

Identified Risks and Mitigation Strategies

- Technical Issues:
  Problems such as API errors, bugs, or system crashes may occur during development.
  Mitigation: Regular testing, debugging, and validation using tools like Postman ensured system stability.

- Data Handling Issues:
  Incorrect data storage, duplication, or data inconsistency may affect system reliability.
  Mitigation: Use of a structured SQL database with proper constraints ensured data accuracy and integrity.

- Integration Issues:
  Difficulty in connecting frontend, backend, and database components.
  Mitigation: Use of REST APIs enabled smooth communication and proper integration between system layers.

- Time Constraints:
  Limited duration of internship may affect project completion.
  Mitigation: Proper planning and phase-wise execution helped in completing the project on time.

- User Interface Issues:
  Poor UI design may affect usability and user experience.
  Mitigation: React JS was used to design a responsive and user-friendly interface.

- Scalability Challenges:
  The system may face difficulty handling large amounts of data in the future.
  Mitigation: The system was designed with a modular and scalable architecture.

Risk Summary

Overall, the identified risks were effectively managed through proper planning, use of appropriate technologies, and continuous testing. This ensured smooth development and successful implementation of the system.

Technical risks such as API failures, integration issues, and data inconsistencies were addressed through regular testing, debugging, and validation using tools like Postman. This ensured that all system components functioned correctly and communicated seamlessly. Proper database design and validation techniques helped in minimizing risks related to data handling and maintaining consistency.Time-related risks were managed by following a well-defined development plan based on the Software Development Life Cycle (SDLC). Dividing the project into phases such as requirement analysis, design, implementation, and testing helped in maintaining progress and meeting deadlines efficiently.

4.3 Internship Budget

The development of the web-based management system did not involve any direct financial expenditure. The project was completed using freely available tools and existing resources.

Software Resources

The following software tools were used during the project:

- **React JS** – for frontend development
- **SQL Database** – for data storage and management
- **Postman** – for API testing

All these tools are either open-source or freely available, resulting in no additional software cost.

Hardware Resources

The project was developed using a personal computer with the following basic configuration:

- Processor: Intel Core i5 or equivalent
- RAM: Minimum 8 GB
- Storage: SSD/HDD
- Internet connection

No additional hardware investment was required.

Human Resource

The entire project was carried out as part of the internship by the student, without any paid labor or external cost.

Category	Cost
Software	₹0
Hardware	₹0
Labor	₹0
Total	**₹0**

Conclusion

The project was completed efficiently using available resources without any financial cost. This demonstrates that effective software solutions can be developed using open-source technologies and minimal infrastructure.

Chapter 5

Analysis and Design

5.1 Requirements

This section defines the requirements of the web-based management system developed for Rail Wheel Factory.

Functional Requirements

The system should:

- Allow users to add, view, update, and delete data (CRUD operations)
- Provide a user-friendly interface
- Enable efficient data storage and retrieval
- Support interaction between frontend and backend

Non-Functional Requirements

The system should ensure:

- **Performance:** Fast response and processing
- **Reliability:** Accurate and consistent data handling
- **Scalability:** Ability to handle increasing data
- **Security:** Safe data storage and access
- **Usability:** Easy and intuitive interface

Input and Output Requirements

- **Inputs:**
  User data, form inputs, and operational data
- **Outputs:**
  Processed data, updated records, and displayed results

System Constraints

- Limited internship duration
- Dependence on available resources
- Basic system implementation without advanced features

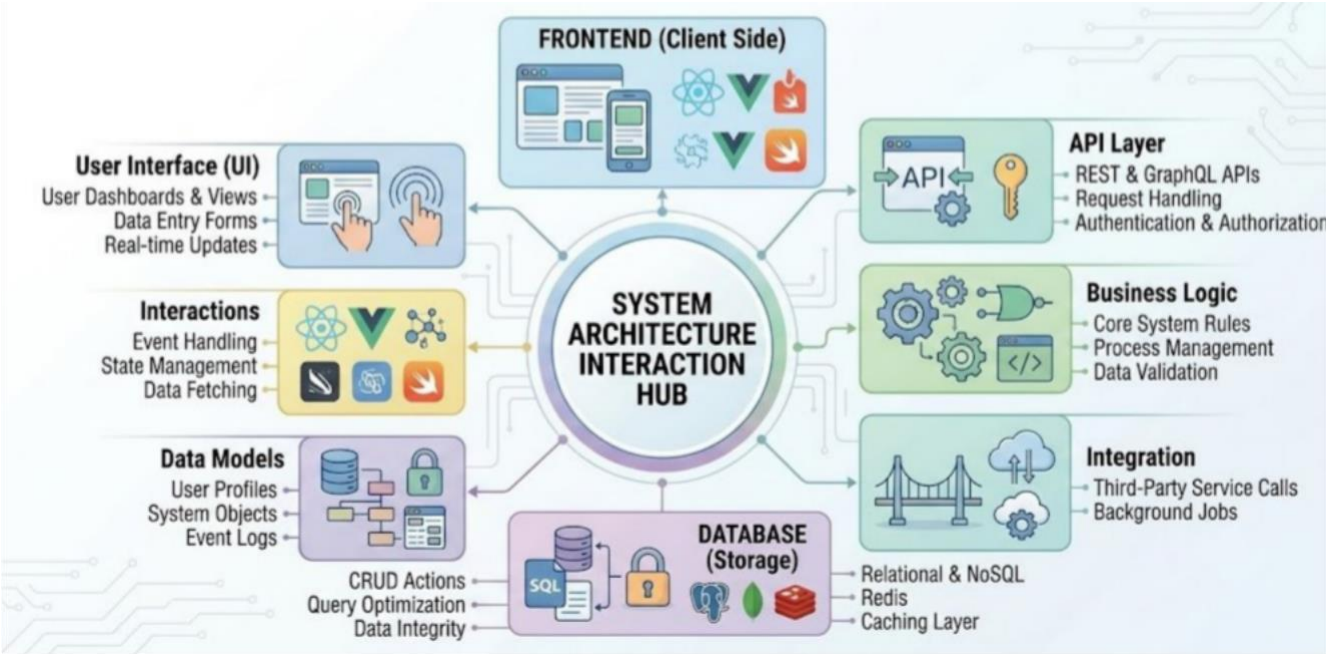

Fig 5.1 System Architecture Diagram

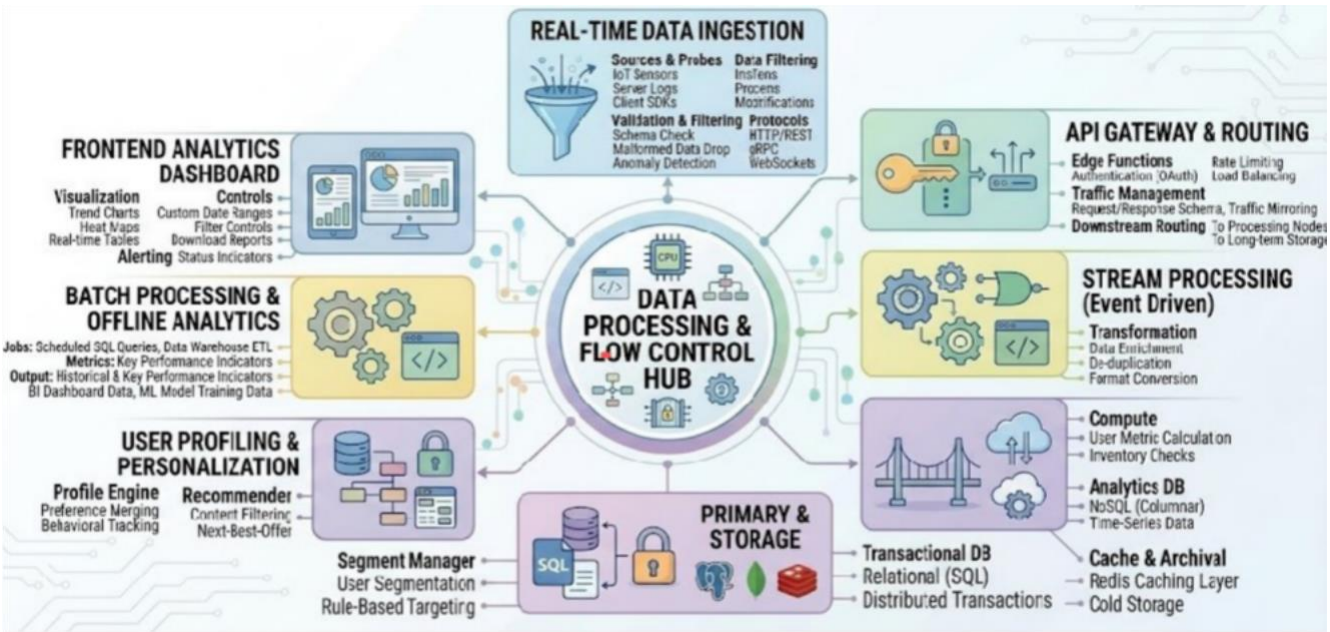

Figure 5.2 Flow of data through system components

5.2 System Architecture

The web-based management system for Rail Wheel Factory is designed using a three-tier architecture, which separates the application into distinct layers. This approach improves system organization, scalability, and maintainability.

Type	**Requirement**
Functional	**CRUD operations**
Functional	**User interface**
Non-Functional	**Performance**
Non-Functional	**Security**
Non-Functional	**Scalability**

TABLE 5.1 – System Requirements

Architecture Layers

The system consists of the following three layers:

1. Presentation Layer (Frontend)

This layer is developed using **React JS** and is responsible for the user interface. It allows users to interact with the system through forms, input fields, and data display components. The frontend captures user inputs and sends requests to the backend.

2. Application Layer (Backend)

This layer is implemented using **RESTful APIs** and handles the core logic of the system. It processes user requests received from the frontend and performs operations such as data validation, processing, and communication with the database.

The backend ensures smooth data flow and acts as a bridge between the frontend and the database.

3. Data Layer (Database)

This layer uses a **SQL database** to store and manage structured data. It is responsible for data storage, retrieval, and updates. The database ensures data consistency, integrity, and efficient handling of large datasets.

Working of the Architecture

1. The user interacts with the frontend (React JS)
2. The frontend sends a request to the backend via REST APIs
3. The backend processes the request and interacts with the database
4. The database returns the required data
5. The backend sends the response back to the frontend
6. The frontend displays the result to the user

Advantages of Three-Tier Architecture

- **Separation of Concerns:** Each layer performs a specific function
- **Scalability:** Easy to expand or upgrade individual layers
- **Maintainability:** Simplifies debugging and updates
- **Security:** Backend controls access to the database
- **Flexibility:** Frontend and backend can be modified independently

5.3 System Flow

The system flow describes the step-by-step working of the web-based management system and explains how data moves between different components of the application. It provides a clear understanding of how user actions are processed and how the system responds to those actions in a structured and efficient manner.

The process begins when the user accesses the application through a web browser. The frontend, developed using React JS, displays the user interface and allows the user to perform operations such as adding, viewing, updating, or deleting data. When a user performs any action, the frontend captures the input and sends a request to the backend server using REST APIs.

The backend receives the request and processes it based on the type of operation. It performs necessary validations to ensure that the input data is correct and secure. After validation, the backend communicates with the SQL database to execute the required operation, such as inserting new data, retrieving existing records, updating information, or deleting data.

Once the database operation is completed, the result is sent back to the backend, which then prepares an appropriate response in JSON format. This response is forwarded to the frontend through the API. The frontend then updates the user interface dynamically, displaying the result of the operation to the user in real time. Upon receiving the response, the frontend dynamically updates the user interface, ensuring that the result of the operation is displayed to the user in real time. the database operation is completed, the result is returned to the backend server. The backend then processes this result and prepares an appropriate response in JSON format. This JSON response is sent to the frontend through the API. Upon receiving the response, the frontend dynamically updates the user interface, ensuring that the result of the operation is displayed to the user in real time.

Step-by-Step Flow of the System

1. **User Interaction:**
   The user accesses the application through a web browser and interacts with the user interface developed using React JS.
2. **Data Input:**
   The user enters data into forms or selects actions such as add, update, view, or delete records.
3. **Request to Backend:**
   The frontend sends a request to the backend through REST APIs using HTTP methods such as GET, POST, PUT, and DELETE.
4. **Processing in Backend:**
   The backend receives the request, validates the input data, and processes the required operation.
5. **Database Interaction:**
   The backend communicates with the SQL database to store, retrieve, update, or delete data.
6. **Response Generation:**
   The database sends the result back to the backend, which then prepares a response.
7. **Response to Frontend:**
   The backend sends the response to the frontend in JSON format.
8. **Display Output:**
   The frontend displays the result to the user in a clear and structured format.

Flow Summary:

User → Frontend → Backend (API) → Database → Backend → Frontend → User

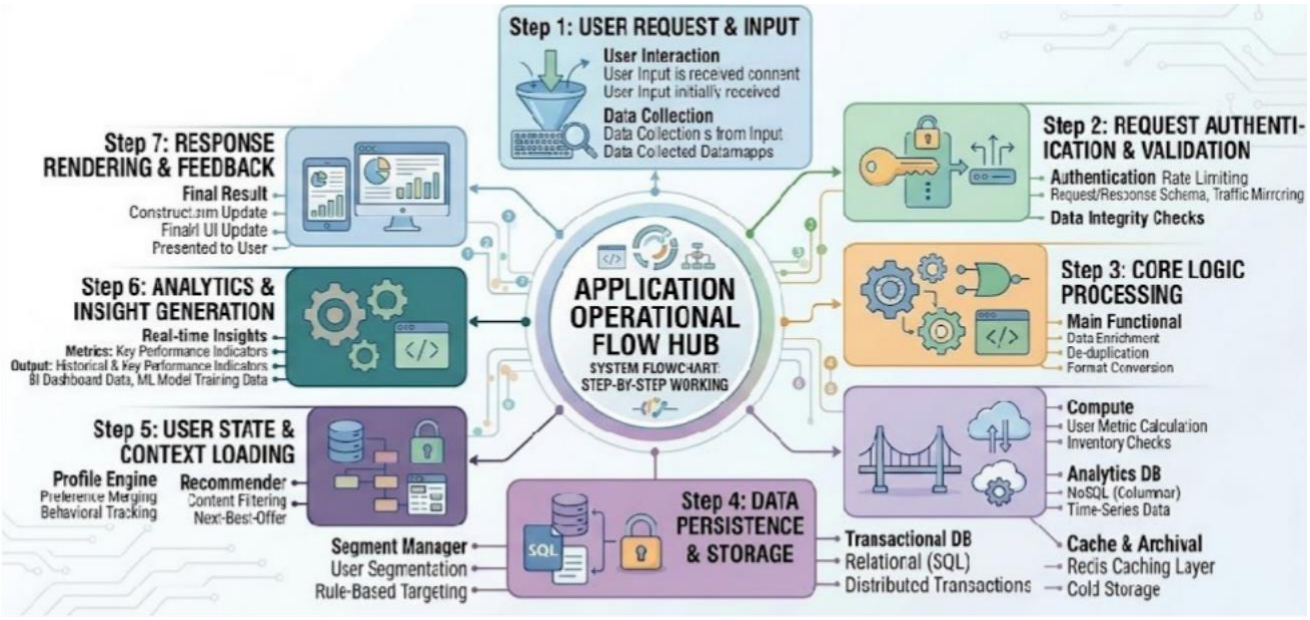

Fig 5.3 System Flowchart

5.4 Database Design

Database design is an essential part of the system, as it defines how data is structured, stored, and managed. In this project, a relational database using SQL is used to handle structured data efficiently.

Database Structure

The database consists of tables that store information in the form of rows and columns. Each table represents a specific entity, and each record is uniquely identified using a primary key.

Key Components

- Tables:
  Used to store different types of data (e.g., user data, records)
- Columns (Attributes):
  Define the type of data stored (e.g., ID, Name, Details, Date)
- Rows (Records):
  Represent individual entries in the table
- Primary Key:

- A unique identifier for each record

Field Name	Data Type	Description
ID	Integer	Unique identifier
Name	Varchar	Name of the record
Description	Text	Details about the record
Date	Date	Record creation date

Database Operations

The database supports the following operations:

- Insert: Add new data
- Select: Retrieve data
- Update: Modify existing data
- Delete: Remove unwanted data

These operations are performed through REST APIs.

Advantages of Database Design

- Ensures data consistency and accuracy
- Reduces data redundancy
- Enables efficient data retrieval
- Supports scalability for future expansion

5.5 Functional View

The functional view describes the key operations and functionalities performed by the system. It focuses on how different components of the application work together to process user requests and manage data efficiently.

Main Functions of the System

- **Data Input Function:**
  The system allows users to enter data through forms in the frontend. Input validation is performed to ensure correctness before processing.
- **Data Processing Function:**
  The backend processes user requests received through REST APIs and performs required operations.
- **CRUD Operations:**
  The system supports Create, Read, Update, and Delete operations for managing data efficiently.
- **Data Storage Function:**
  The SQL database stores all records in a structured format, ensuring easy access and management.
- **Data Retrieval Function:**
  Users can view and retrieve stored data through the interface.
- **Response Handling:**
  The system sends responses from backend to frontend and displays results to the user.

Functional Flow

1. User provides input
2. Request is sent to backend
3. Backend processes the request
4. Database stores or retrieves data
5. Response is returned to user

5.6 Operational View

The operational view describes how the system functions in a real-world environment and how users interact with it during daily operations. It focuses on the practical usage of the application, system environment, and working conditions.

User Environment

- Users access the system through a web browser
- The interface is designed using React JS for easy interaction
- Users can perform operations such as adding, updating, viewing, and deleting data

System Environment

- The system operates on standard computing devices such as laptops or desktops
- Backend services handle requests through REST APIs
- Data is stored and managed using a SQL database
- Internet connectivity is required for smooth operation

Working Process

1. User logs into or accesses the system
2. Performs required operations through the interface
3. Requests are processed by backend APIs
4. Data is stored or retrieved from the database
5. Results are displayed to the user

Performance Considerations

- Fast response time for user requests
- Efficient handling of data operations
- Smooth communication between system components

5.7 Operational View

The operational view describes how the system functions in a real-time environment and how users interact with it during daily operations. It focuses on the practical usage of the system and the interaction between different components.

User Interaction

- Users access the system through a web browser
- The interface is developed using **React JS**
- Users can perform operations such as add, view, update, and delete data

System Operation

- User requests are sent from the frontend to the backend through **REST APIs**
- The backend processes the request and performs necessary operations
- Data is stored and retrieved using a **SQL database**
- The processed results are sent back to the frontend

Working Environment

- Runs on standard devices such as laptops or desktops
- Requires internet connectivity
- Uses web technologies for smooth operation

Conclusion

The operational view ensures that the system functions efficiently in real-world conditions. It provides a clear understanding of how users interact with the system and how different components work together to deliver expected results.

Chapter 6

Hardware,Software and Simulation

1.1 Hardware

The development of the web-based management system for Rail Wheel Factory did not require any specialized hardware. However, a standard computing environment was necessary to design, develop, and test the application efficiently.

Hardware Requirements

The system was developed using a personal computer with the following configuration:

- **Processor (CPU):**
  Intel Core i5 or equivalent processor, which ensures smooth execution of development tools and multitasking.
- **Memory (RAM):**
  Minimum 8 GB RAM, required for running multiple applications such as code editors, browsers, and testing tools simultaneously.
- **Storage:**
  Minimum 256 GB HDD/SSD, used for storing project files, database, and software tools.
- **Network:**
  Stable internet connection required for accessing online resources, APIs, and testing tools.
- **Peripherals:**
  Keyboard and mouse for input and navigation.

Role of Hardware

The hardware served as the platform for:

- Developing frontend and backend components
- Running database systems
- Testing APIs using Postman
- Executing and debugging the application

Fig 6.1 API Communication Flow

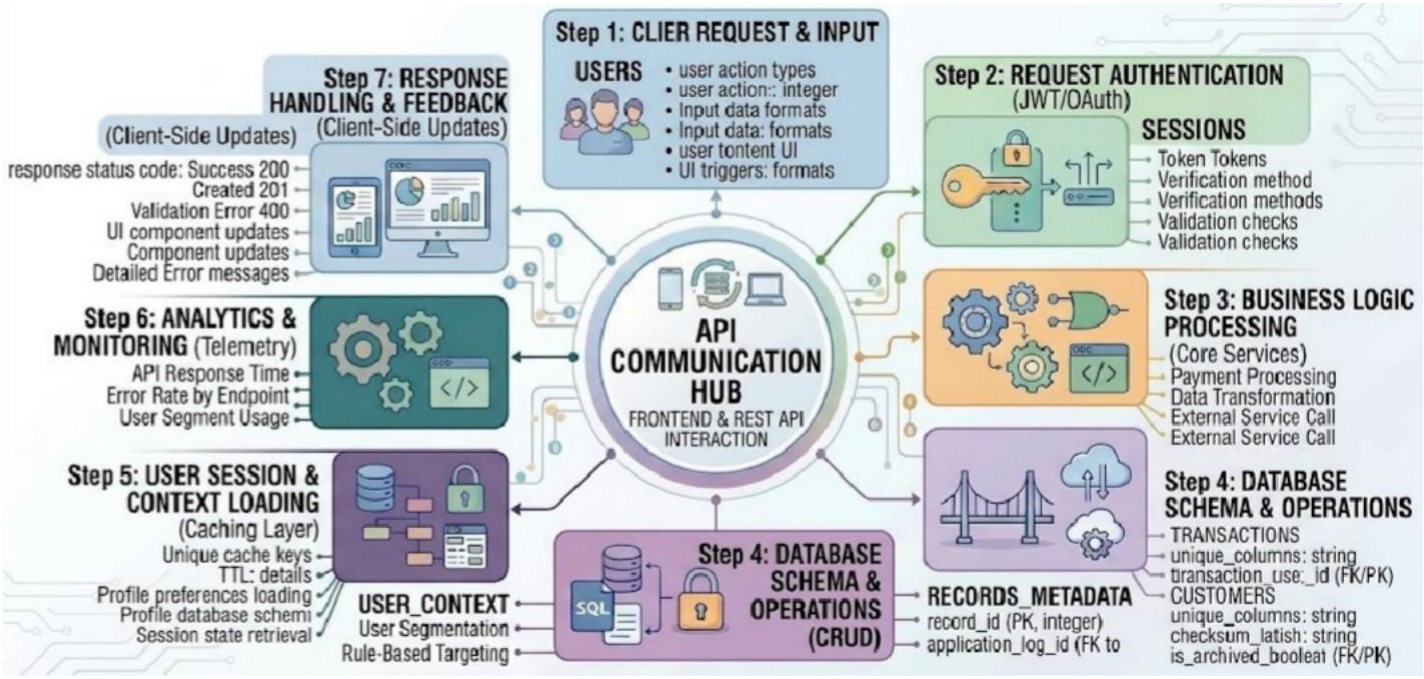

1.2 Software Development Tools

The development of the web-based management system required the use of various software tools and technologies to support different stages such as design, development, testing, and deployment. These tools ensured efficient development and smooth integration of system components.

Tool	**Purpose**
React JS	Frontend development
REST API	Backend communication
SQL	Database
Postman	API testing

VS Code	Development

Fig 6.1 software tools

Frontend Technology

- **React JS:**

  React JS was used to design and develop the user interface of the application. It provides a component-based architecture, allowing the UI to be divided into reusable components. This improves maintainability and scalability. React also uses a Virtual DOM, which enhances performance by updating only the required parts of the interface.

Backend Technology

- **RESTful APIs:**

  REST APIs were used to implement the backend logic of the system. They handle communication between the frontend and the database using HTTP methods such as GET, POST, PUT, and DELETE. This enables efficient implementation of CRUD operations and ensures smooth data flow across the application.

Database

- **SQL Database:**

  A relational database using SQL was used to store and manage structured data. It ensures data consistency, integrity, and efficient querying. SQL supports operations such as insertion, retrieval, updating, and deletion of data.

API Testing Tool

- **Postman:**

  Postman was used for testing and validating API endpoints. It allows sending HTTP requests and analyzing responses, which helps in debugging and ensuring that APIs function correctly. It also helps verify data formats such as JSON.

- **Visual Studio Code (VS Code):**
  VS Code was used as the primary code editor. It provides features such as syntax highlighting, code suggestions, debugging tools, and extensions, which improve development efficiency.

Web Browser

- **Google Chrome / Other Browsers:**
  Used to run and test the web application. Developer tools in the browser help in debugging UI issues and monitoring network requests.

1.3 Implementation

The implementation phase involves the actual development and integration of the web-based management system based on the designed architecture. In this phase, the frontend, backend, and database components were developed and combined to form a complete working application.

Frontend Implementation

The user interface was developed using **React JS**. Various components such as forms, input fields, and data display sections were created to allow users to interact with the system. The frontend was designed to be responsive and user-friendly, ensuring smooth navigation and usability.

Backend Implementation

The backend was implemented using **RESTful APIs**, which handle the core logic of the application. These APIs process user requests and perform operations such as data insertion, retrieval, updating, and deletion. Proper routing and request handling were implemented to ensure efficient communication between the frontend and database.

Database Implementation

A **SQL database** was used to store and manage data. Tables were created with appropriate fields, a and relationships were maintained to ensure data consistency. CRUD operations were performed through backend APIs to manage database records.

Integration of Components

The system was integrated as follows:

- The frontend sends requests to the backend via APIs
- The backend processes the requests and interacts with the database
- The database stores or retrieves data

- The response is sent back to the frontend and displayed to the user

Outcome of Implementation

- Successfully developed a functional full-stack web application
- Implemented efficient CRUD operations
- Achieved smooth integration between frontend, backend, and database
- Ensured proper data handling and system performance

1.4 Simulation / Practical Execution

Although the project does not involve simulation in the traditional sense, the developed web-based management system was practically executed and tested in a real-time environment.

System Execution

- The application was run in a web browser using the developed frontend interface
- User inputs were provided through forms and actions such as add, update, view, and delete
- Requests were sent to the backend through REST APIs
- The backend processed the requests and interacted with the SQL database
- Results were returned and displayed on the user interface

Testing of System Functionality

- CRUD operations were tested to ensure proper data handling
- API responses were validated using **Postman**
- Data storage and retrieval were verified through the database
- Errors were identified and corrected during execution

Outcome

- Successful execution of the web application
- Accurate data processing and storage
- Smooth interaction between frontend, backend, and database
- Improved system reliability and performance

Conclusion

The practical execution of the system demonstrated that the application functions effectively in real-world conditions. It ensured that all components work together seamlessly and meet the project objectives.

Chapter 7
Evaluation and Results

7.1 Test Points

The evaluation of the web-based management system was carried out by testing key functionalities to ensure proper performance, accuracy, and reliability. These test points were selected based on the core features of the system.

2. User Input Validation

- Ensures that the data entered by users is correct and complete
- Checks for invalid or missing inputs

3. CRUD Operations

- Verifies the proper functioning of Create, Read, Update, and Delete operations
- Ensures data is correctly stored, retrieved, modified, and deleted

4. API Functionality

- Tests REST API endpoints using Postman
- Ensures correct request-response handling
- Validates data exchange between frontend and backend

5. Database Operations

- Ensures data is stored correctly in the SQL database
- Verifies data retrieval and updates
- Checks for data consistency

6. User Interface Functionality

- Ensures the frontend is responsive and user-friendly
- Verifies smooth navigation and interaction

7. System Integration

- Checks communication between frontend, backend, and database
- Ensures seamless data flow across all components

Conclusion

These test points ensured that all major functionalities of the system were thoroughly evaluated, resulting in a reliable and efficient web-based application

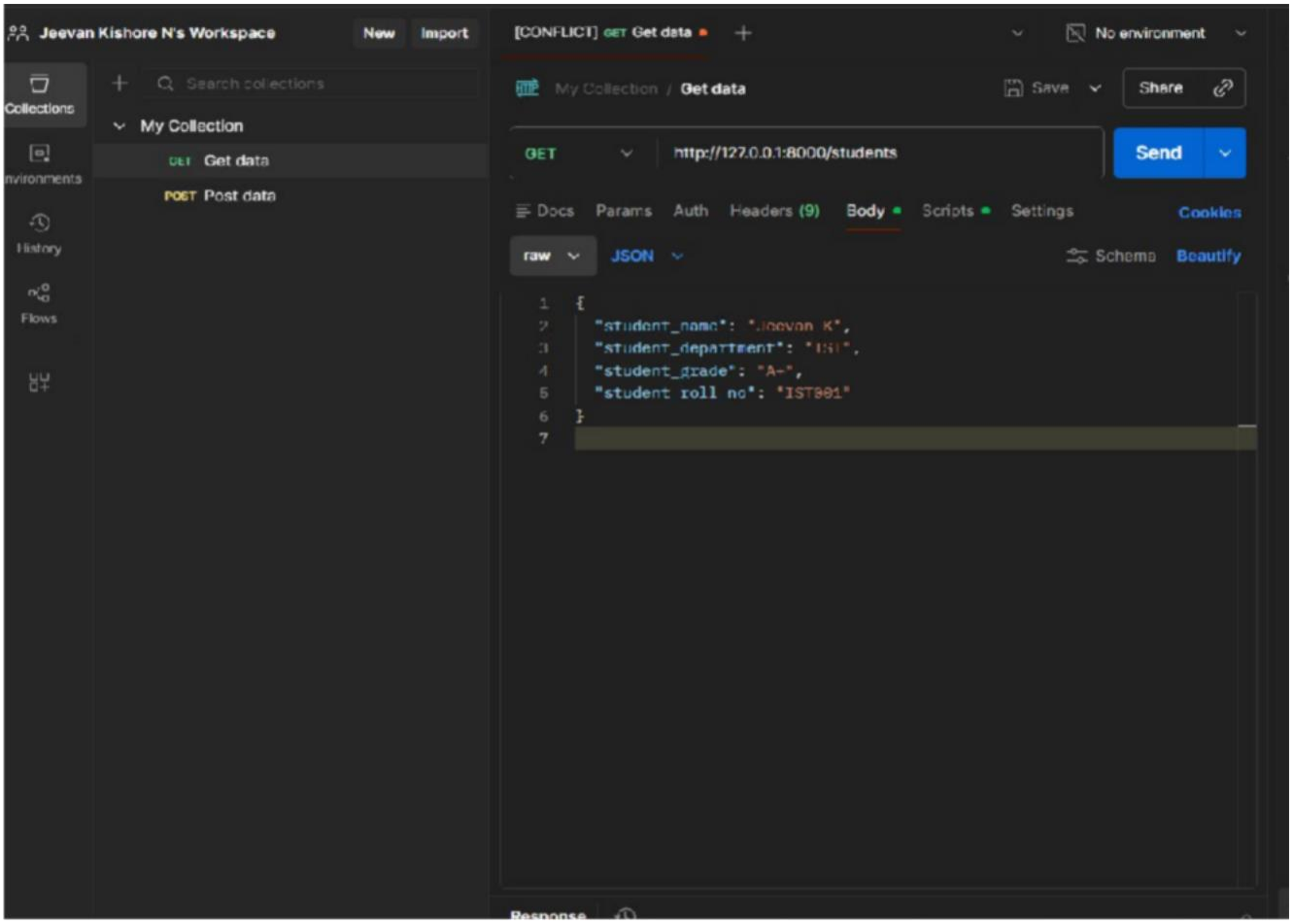

Figure 7.1 API Testing using Postman

Test Case	Expected Result	Actual Result	Status
Add Data	Data stored	Success	Pass
View Data	Data displayed	Success	Pass
Update Data	Data updated	Success	Pass
Delete Data	Data removed	Success	Pass

TABLE 7.1 – Test Case Results

7.2 Test Plan

A structured test plan was followed to ensure systematic evaluation of the web-based management system. The testing process was designed to verify the functionality, performance, and reliability of all system components.

Step 1: Identification of Test Cases

- Key functionalities such as CRUD operations, API communication, and database handling were identified for testing
- Test scenarios were defined based on user actions

Step 2: Input Preparation

- Valid and invalid inputs were prepared to test different system behaviors
- Sample data was used to check system response under various conditions

Step 3: Execution of Tests

- Requests were sent through the frontend and APIs
- REST APIs were tested using **Postman**
- Different operations such as add, update, delete, and retrieve were executed

Step 4: Validation of Results

- System responses were verified for correctness
- Data stored in the database was checked for accuracy
- Output displayed on the user interface was validated

Step 5: Error Identification and Debugging

- Errors and bugs were identified during testing
- Necessary corrections were made to improve system performance

Step 6: Final Verification

- All functionalities were re-tested after fixing errors
- Ensured that the system works smoothly and meets requirements

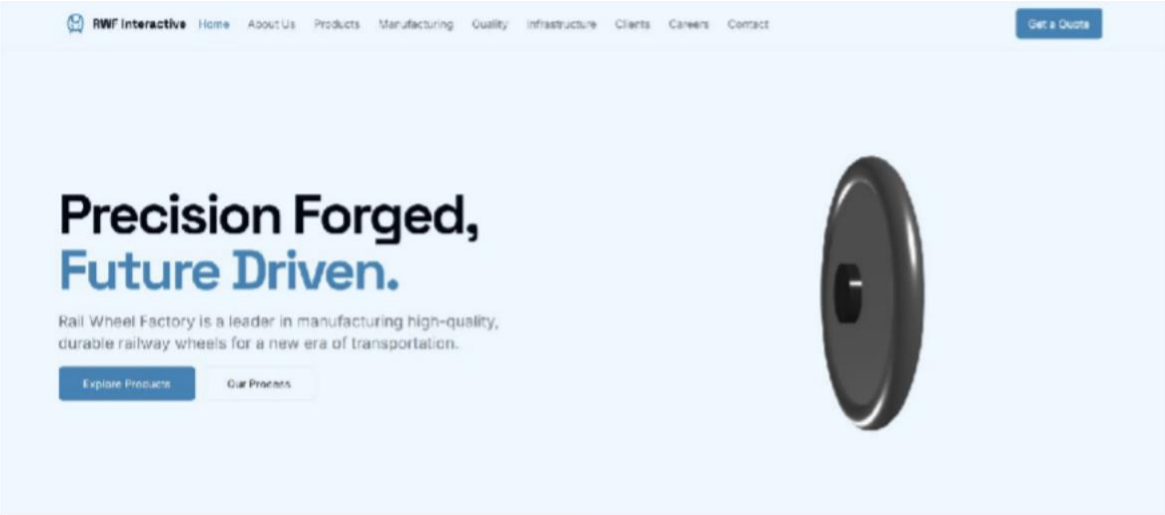

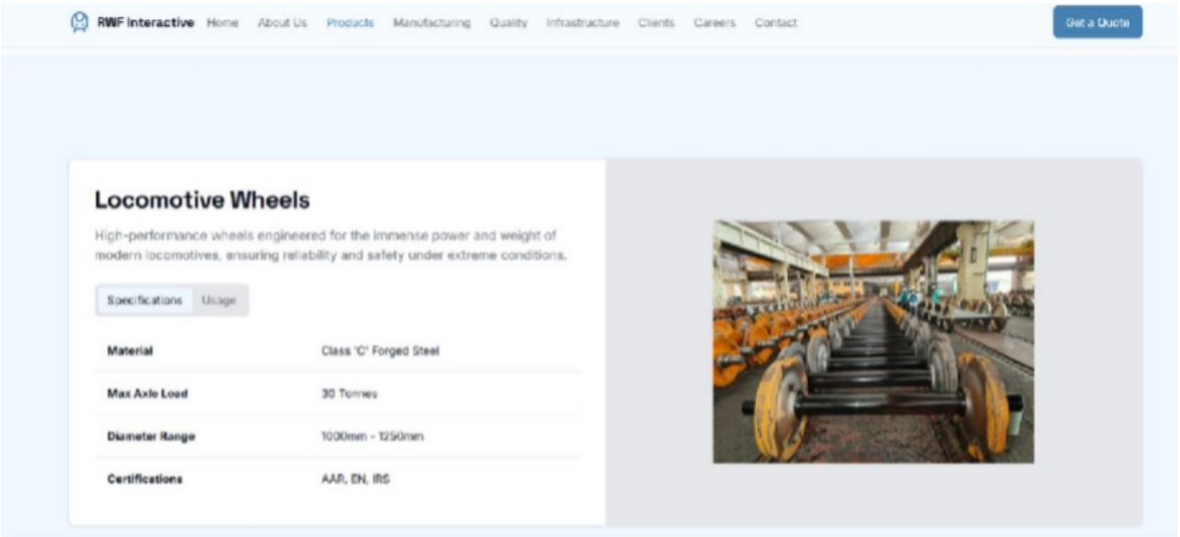

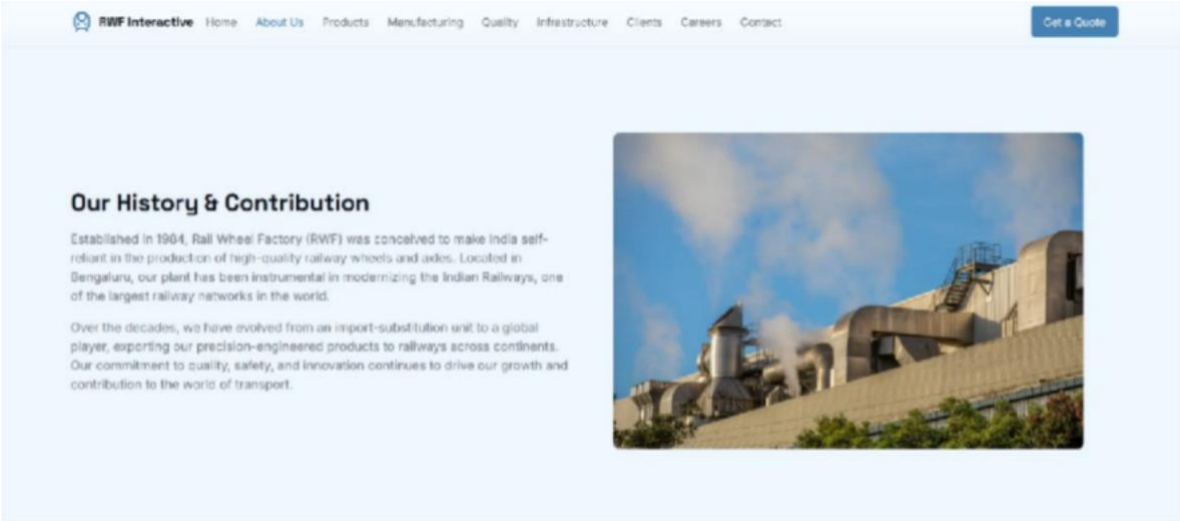

Fig 7.2 User Interface Screenshot

7.3 Test Results

The test results were obtained after executing various test cases on the web-based management system. The evaluation focused on verifying the functionality, accuracy, and performance of the system.

Overall Results

- The system successfully performed all **CRUD operations** (Create, Read, Update, Delete)
- REST APIs functioned correctly and handled requests efficiently
- Data was accurately stored and retrieved from the SQL database
- The user interface responded smoothly and provided a good user experience

Detailed Observations

Test Area	**Observation**
User Input Validation	Correctly handled valid and invalid inputs
CRUD Operations	All operations performed successfully
API Functionality	APIs responded correctly with proper data
Database Operations	Data stored and retrieved accurately
UI Functionality	Interface was responsive and user-friendly
System Integration	Smooth communication between all components

Key Findings

- The system showed reliable performance with minimal errors
- Integration between frontend, backend, and database was successful
- API testing using Postman confirmed correct functionality

Conclusion

The test results indicate that the system meets the required objectives and performs efficiently. All major functionalities were validated successfully, ensuring that the application is reliable and ready for practical use.

7.4 Insights

The evaluation and testing of the web-based management system provided several important insights into system performance, development practices, and real-world application behavior.

1. Importance of API Integration

Efficient communication between frontend and backend is essential for smooth system performance. Proper implementation of REST APIs ensures seamless data exchange and functionality.

2. Role of Database Design

A well-structured SQL database is crucial for maintaining data accuracy and consistency. Proper design helps in efficient data storage, retrieval, and management.

3. Need for Thorough Testing

Testing plays a vital role in identifying errors and improving system reliability. Tools like Postman help ensure that APIs function correctly and handle different scenarios.

4. Benefits of Full-Stack Development

Integrating frontend, backend, and database components provides a complete understanding of application development and improves problem-solving skills.

5. Importance of User Interface

A simple and responsive UI enhances user experience and makes the system easy to use.

6. Real-World Application Understanding

The project provided practical exposure to real-world system development, highlighting the importance of planning, integration, and testing.

Conclusion

These insights helped in understanding the strengths and improvements required in the system. They also contributed to gaining practical knowledge of modern web development and system design.

Chapter 8

Social, Legal, Ethical, Sustainability and Safety Aspects

8.1 Social Aspects

The development of the web-based management system for Rail Wheel Factory has a significant positive impact on the social and organizational environment by improving efficiency, transparency, and accessibility of information.

The system reduces dependency on manual processes, enabling employees to perform tasks more efficiently and with greater accuracy. This leads to improved productivity and better time management. By providing a centralized digital platform, the system ensures that information is easily accessible to authorized users, which enhances communication and coordination among different departments.

The implementation of the system also promotes a more organized work culture by reducing paperwork and minimizing data redundancy. It helps in maintaining consistent and reliable records, which increases trust in the system and improves decision-making processes.

Furthermore, the shift from paper-based to digital operations contributes to an eco-friendly environment by reducing paper usage and supporting sustainable practices. It also encourages the adoption of modern technologies, helping employees adapt to digital transformation and improve their technical skills.

Overall, the system contributes to a more efficient, transparent, and technologically advanced workplace, benefiting both employees and the organization as a whole.

8.2 Legal Aspects

The development and implementation of the web-based management system must comply with relevant legal and regulatory requirements related to data handling, privacy, and system security.

One of the key legal considerations is **data protection and privacy**. The system stores and processes data, so it is important to ensure that sensitive information is handled securely and accessed only by authorized users. Proper measures should be taken to prevent unauthorized access, data leakage, or misuse of information.

The system should also follow organizational policies and guidelines related to data usage and storage. Maintaining confidentiality of data is essential to protect the organization's information and ensure compliance with legal standards.

Additionally, the use of software tools and technologies should adhere to licensing terms and conditions. Using open-source or properly licensed software ensures that there are no legal issues related to software usage.

The system also follows organizational policies and guidelines related to data usage, storage, and management. Adhering to these policies ensures that data is handled responsibly and in accordance with institutional standards. Maintaining confidentiality of data is essential to protect organizational information and to ensure compliance with legal and regulatory requirements.

In addition, the system supports **data protection and privacy principles** by ensuring that sensitive information is stored securely and accessed only when necessary. Proper validation, controlled database access, and secure handling of user inputs help in minimizing risks associated with data exposure or unauthorized modifications.

Another important legal consideration is **software licensing compliance**. All tools and technologies used in the system, such as React JS, SQL databases, and development environments, are either open-source or properly licensed. This ensures that the system does not violate intellectual property rights and remains compliant with legal standards related to software usage.

The system also promotes **accountability and transparency** by maintaining structured data records and logs. This helps in auditing system activities and tracking changes, which is important for both internal monitoring and legal compliance.

Proper documentation and record maintenance are also important from a legal perspective, as they help in accountability and auditing if required.

Conclusion

By ensuring compliance with data protection laws, maintaining confidentiality, and following proper software usage policies, the system meets essential legal requirements and supports secure and responsible operation.

8.3 Ethical Aspects

Ethical considerations play an important role in the development and use of the web-based management system. Since the system handles organizational data, it is essential to maintain integrity, confidentiality, and responsible usage of information.

One of the key ethical aspects is **data confidentiality**. All data stored in the system must be protected and accessed only by authorized users. Developers and users must ensure that sensitive information is not misused or disclosed without permission.

Another important aspect is **data integrity**. The system should ensure that the data is accurate, consistent, and not manipulated in an unauthorized manner. Maintaining correct data helps in making reliable decisions.

Transparency and accountability are also essential. The system should provide clear records of operations, allowing proper tracking of changes and activities. This helps in maintaining trust and responsibility within the organization.

Additionally, ethical use of technology requires that the system is designed to benefit users without causing harm or unfair practices. Developers must ensure that the system is used for legitimate purposes and does not violate any ethical standards.

Conclusion

By maintaining confidentiality, integrity, and transparency, the system ensures ethical handling of data and promotes responsible use of technology within the organization.

8.4 Sustainability Aspects

The web-based management system contributes to sustainability by promoting efficient use of resources and reducing environmental impact. One of the major contributions is the reduction of paper-based processes, as data is stored and managed digitally. This helps in minimizing paper consumption and supports eco-friendly practices within the organization.

The system also improves operational efficiency by reducing redundant tasks and optimizing data management. Efficient use of digital resources leads to better utilization of time and energy, contributing to sustainable organizational practices.

Another important aspect is **centralized data management**. By storing all information in a structured database, the system avoids duplication of records and unnecessary data storage. This not only improves data accuracy but also reduces resource wastage associated with maintaining multiple copies of the same data across different formats and locations.

The system supports **long-term sustainability through scalability**. It is designed in a modular and flexible manner, allowing future enhancements without the need for complete redevelopment. This reduces the consumption of additional resources and effort when upgrading or expanding the system.

The transition to a digital platform also promotes **environmental responsibility** by reducing dependency on physical storage, transportation of documents, and manual record-keeping processes. This leads to lower carbon footprint and supports greener organizational practices.

Overall, the system aligns with sustainable development principles by reducing resource consumption, improving efficiency, and supporting environmentally responsible operations, thereby contributing to a more sustainable and future-ready organizational environment.

In addition, the system is designed to be scalable, allowing future enhancements without requiring complete redevelopment. This reduces resource wastage and ensures long-term usability of the system.

By encouraging the adoption of modern technologies, the system supports sustainable development through improved productivity, reduced manual effort, and efficient resource management.

Conclusion

The system promotes sustainability by reducing paper usage, improving efficiency, and supporting long-term resource optimization, contributing to environmentally responsible and sustainable operations.

8.5 Safety Aspects

Safety in the context of the web-based management system refers to protecting data, ensuring secure system usage, and preventing unauthorized access. Since the system handles important organizational data, it is essential to maintain proper safety measures.

One of the key safety aspects is **data security**. The system ensures that data is stored securely and accessed only by authorized users. Proper validation and controlled access help in preventing data breaches and misuse.

Another important aspect is **system reliability**. The application is designed to function smoothly without failures, ensuring that data is not lost or corrupted during operations. Regular testing and debugging help in maintaining system stability.

The system also ensures **safe data handling**, where correct input validation prevents errors and incorrect data entry. This helps in maintaining accuracy and consistency of information.

Additionally, the use of secure communication methods and structured APIs ensures that data transfer between frontend, backend, and database is safe and reliable.

Conclusion

The system ensures safety by protecting data, maintaining system reliability, and preventing unauthorized access. These measures help in creating a secure and dependable environment for users. The development of the web-based management system for Rail Wheel Factory successfully achieved its primary objective of improving operational efficiency through digital transformation. The system provides a centralized platform for managing data in a structured and efficient manner, reducing dependency on manual processes and minimizing errors.

The application was developed using modern full-stack technologies, including React JS for the frontend, RESTful APIs for backend communication, and SQL for database management. The successful implementation of CRUD operations enables users to efficiently store, retrieve, update, and delete data, ensuring smooth and reliable system functionality. The integration of all system components ensures seamless communication and real-time data handling.

The project highlights the importance of following a structured methodology such as the Software Development Life Cycle (SDLC), which helped in systematic planning, development, testing, and validation of the system. Each phase contributed to building a robust and scalable application.

This internship provided valuable hands-on experience in full-stack web development and strengthened technical skills in frontend design, backend development, API integration, database management, and testing using tools like Postman. It also enhanced problem-solving abilities, logical thinking, and understanding of real-world industrial requirements.

Beyond technical skills, the internship also contributed to the development of important problem-solving abilities and logical thinking. Real-world challenges required analytical approaches to identify issues, design solutions, and implement effective fixes. The experience also provided insight into industrial practices, including structured development methodologies, teamwork, time management, and adapting to project requirements in a professional environment.

Chapter9
Conclusion

The internship at Rail Wheel Factory (RWF), Bengaluru, provided valuable hands-on experience in real-world software development and industrial applications. The primary objective of designing and developing a web-based management system was successfully achieved through a structured and systematic approach.

The project involved the development of a full-stack web application using modern technologies such as **React JS** for the frontend, **RESTful APIs** for backend communication, and a **SQL database** for data management. The system successfully implemented CRUD operations, enabling efficient storage, retrieval, updating, and deletion of data. The integration of frontend, backend, and database components ensured smooth communication and reliable system performance.

The developed system helps in reducing manual effort, minimizing human errors, and improving data accessibility. It provides a centralized platform for managing data, which enhances operational efficiency and supports better decision-making within the organization. The system is also scalable and can be extended in the future with additional features such as authentication, role-based access control, and advanced data analytics.

Throughout the internship, all phases of the Software Development Life Cycle (SDLC) were followed, including requirement analysis, system design, implementation, testing, and validation. Testing tools such as Postman were used to ensure the correctness and reliability of APIs. The project also highlighted the importance of proper planning, structured development, and continuous testing in building efficient software systems.

This internship significantly enhanced technical skills in full-stack web development, including UI design, API development, database integration, and debugging. It also improved soft skills such as problem-solving, logical thinking, communication, and time management.

In conclusion, the internship was a highly enriching experience that bridged the gap between theoretical knowledge and practical implementation. The project demonstrated the effective use of modern web technologies to build a reliable, scalable, and user-friendly system, providing a strong foundation for

future career opportunities in software development.and it is helpful for the use of effective and the modern use of web technologies. The developed system helps in reducing manual effort, minimizing human errors, and improving data accessibility. It provides a centralized platform for managing data, which enhances operational efficiency and supports better decision-making within the organization

References

Frontend Development

1. Meta Open Source. (2024). *React – The library for web and native user interfaces* [Official Documentation]. Retrieved from https://react.dev/
2. Mozilla Developer Network. (2024). *JavaScript – MDN Web Docs* [Language Reference]. Mozilla Foundation. Retrieved from https://developer.mozilla.org/en-US/docs/Web/JavaScript
3. Microsoft. (2024). *Visual Studio Code – Code Editing. Redefined* [Official Documentation]. Retrieved from https://code.visualstudio.com/docs

Backend & API Development

4. Fielding, R. T. (2000). *Architectural Styles and the Design of Network-based Software Architectures* (Doctoral dissertation). University of California, Irvine. *(Foundational paper defining REST architecture)*
5. Postman Inc. (2024). *Postman API Platform* [Official Documentation]. Retrieved from https://learning.postman.com/docs/
6. Internet Engineering Task Force. (1999). *Hypertext Transfer Protocol – HTTP/1.1* (RFC 2616). Retrieved from https://www.rfc-editor.org/rfc/rfc2616

Database

7. Oracle Corporation. (2024). *MySQL 8.0 Reference Manual* [Official Documentation]. Retrieved from https://dev.mysql.com/doc/refman/8.0/en/
8. ISO/IEC. (2016). *ISO/IEC 9075:2016 – Information Technology: Database Languages SQL*. International Organization for Standardization

Additional Learning & Study Resources

1. Codecademy. (2024). *Learn React* [Online Course]. Retrieved from https://www.codecademy.com/learn/react-101
2. freeCodeCamp. (2024). *JavaScript Algorithms and Data Structures* [Online Curriculum]. Retrieved from https://www.freecodecamp.org/learn/
3. W3Schools. (2024). *SQL Tutorial* [Online Reference]. Retrieved from https://www.w3schools.com/sql/
4. GeeksforGeeks. (2024). *REST API – Representational State Transfer* [Tutorial]. Retrieved from https://www.geeksforgeeks.org/rest-api-introduction/

APPENDIX

The development of the web-based management system for Rail Wheel Factory is justified by the increasing need for digital transformation in industrial environments. Traditional systems based on manual or semi-digital processes are inefficient, time-consuming, and prone to errors. These limitations highlight the need for a modern, centralized solution that can improve data management and operational efficiency.

The project is based on the concept of web-based application development using modern technologies such as React JS, RESTful APIs, and SQL databases. These technologies provide a scalable, efficient, and flexible solution for managing structured data and supporting real-time operations.

The use of REST APIs enables smooth communication between system components, while SQL ensures reliable and consistent data storage. React JS provides a responsive and user-friendly interface, improving usability and user experience.

This project addresses the gaps in existing systems by providing a centralized platform that reduces manual work, improves accuracy, and enhances accessibility of data. It also supports future scalability, allowing the system to be extended with additional features.

Overall, the project is justified as it provides a practical and efficient solution to real-world problems, demonstrating the effective use of full-stack web development technologies in an industrial application.