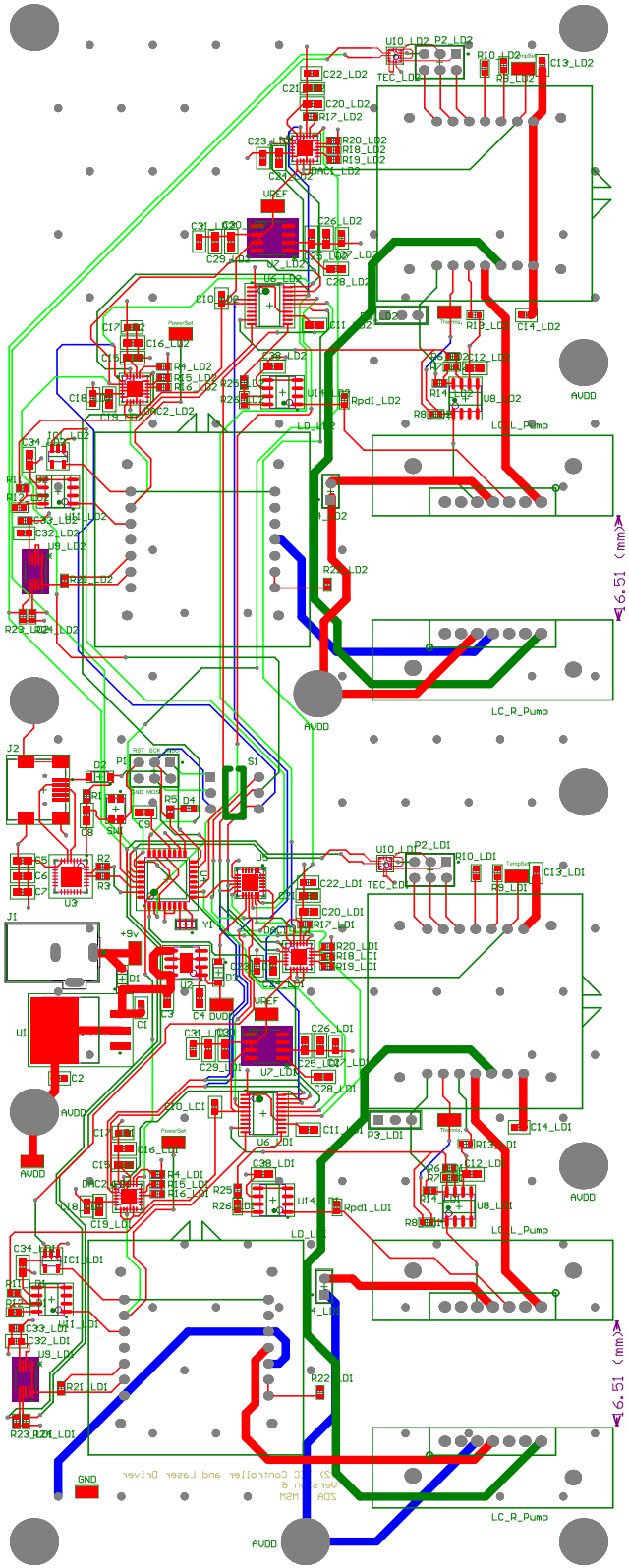
AVDD
LC_R_Pump
LC_L_Pump
GND
VREF
+9v
16.51 (mm)