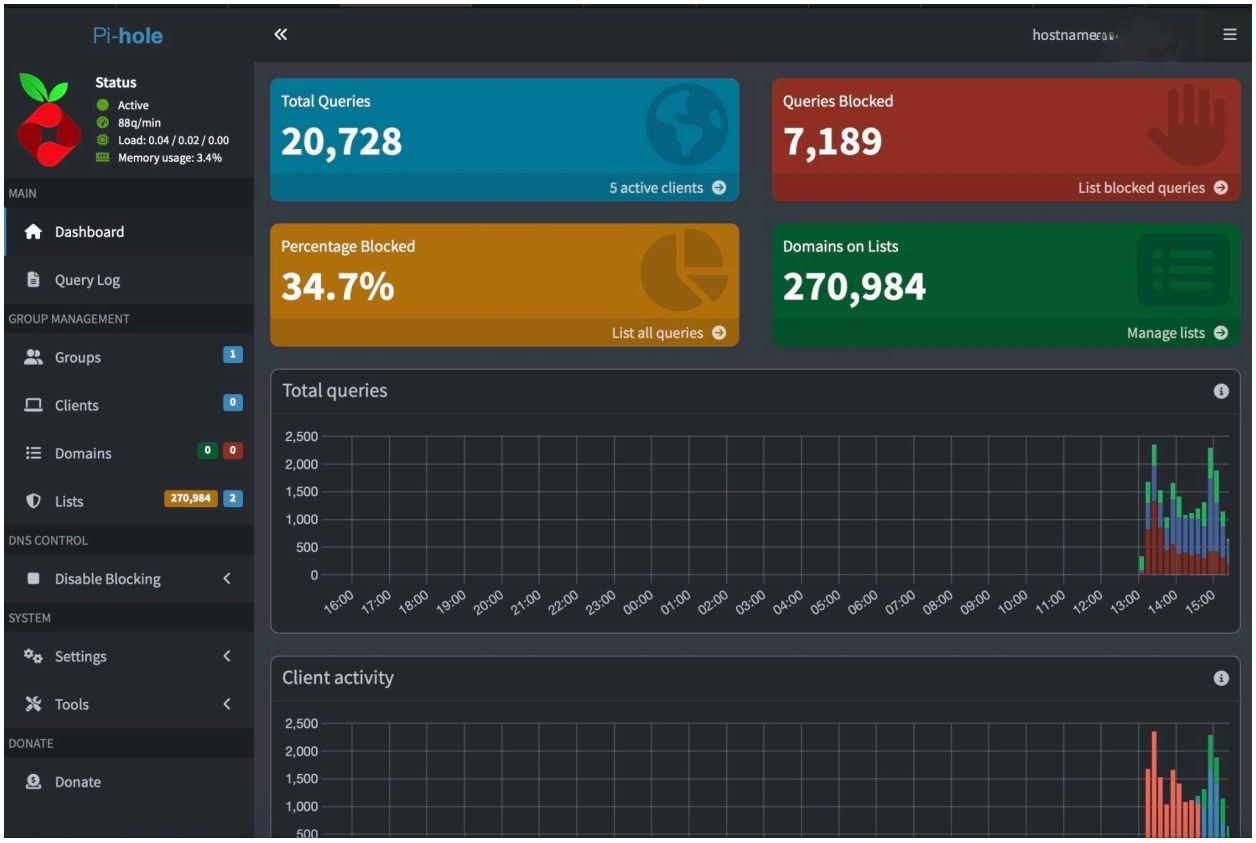
Pi-hole
hostnamer
Status
Active
88q/min
Load: 0.04 / 0.02 / 0.00
Memory usage: 3.4%
MAIN
Dashboard
Query Log
GROUP MANAGEMENT
Groups 1
Clients 0
Domains 0 0
Lists 270,984 2
DNS CONTROL
Disable Blocking
SYSTEM
Settings
Tools
DONATE
Donate
Total Queries
20,728
5 active clients
Queries Blocked
7,189
List blocked queries
Percentage Blocked
34.7%
List all queries
Domains on Lists
270,984
Manage lists
Total queries
2,500
2,000
1,500
1,000
500
0
16:00 17:00 18:00 19:00 20:00 21:00 22:00 23:00 00:00 01:00 02:00 03:00 04:00 05:00 06:00 07:00 08:00 09:00 10:00 11:00 12:00 13:00 14:00 15:00
Client activity
2,500
2,000
1,500
1,000
500

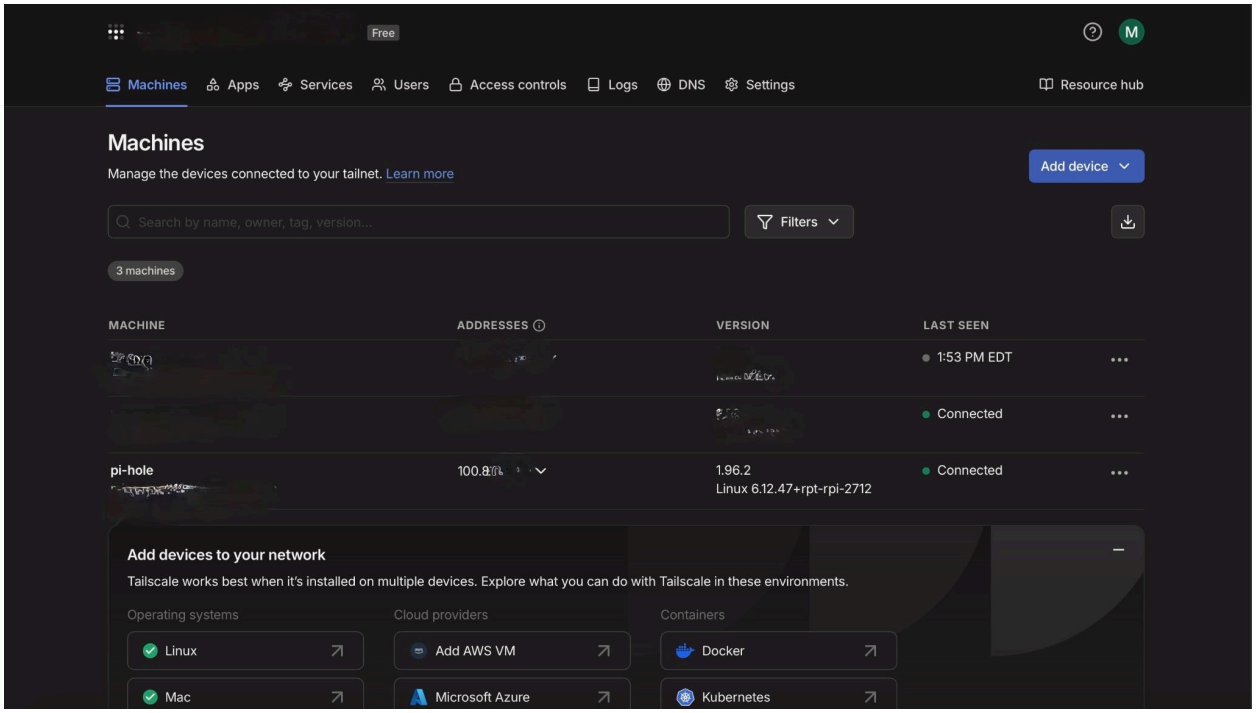
Free
M
Machines
Apps
Services
Users
Access controls
Logs
DNS
Settings
Resource hub
Machines
Manage the devices connected to your tailnet. Learn more
Add device
Search by name, owner, tag, version...
Filters
3 machines
MACHINE
ADDRESSES
VERSION
LAST SEEN
1:53 PM EDT
Connected
pi-hole
100.8
1.96.2
Linux 6.12.47+rpt-rpi-2712
Connected
Add devices to your network
Tailscale works best when it's installed on multiple devices. Explore what you can do with Tailscale in these environments.
Operating systems
Cloud providers
Containers
Linux
Add AWS VM
Docker
Mac
Microsoft Azure
Kubernetes

```
Last login: Thu Mar 19 15:01:48 2026 from 2600:4041:5a83:e600:843b:21a:b0ec:123d
toste@pi-hole:~ $ sudo pihole -t | grep wikipedia
^C
toste@pi-hole:~ $ nslookup wikipedia.org 127.0.0.1
Server:         127.0.0.1
Address:        127.0.0.1#53

Non-authoritative answer:
Name:   wikipedia.org
Address: 208.80.154.224
Name:   wikipedia.org
Address: 2620:0:861:ed1a::1

toste@pi-hole:~ $ sudo pihole -t | grep -i wikipedia
^C
toste@pi-hole:~ $ sudo pihole -t | grep -i reuters
15:12:41: query[HTTPS] reuters.com from 100.66.85.109
15:12:41: forwarded reuters.com to 127.0.0.1#5335
15:12:41: query[AAAA] reuters.com from 100.66.85.109
15:12:41: forwarded reuters.com to 127.0.0.1#5335
15:12:41: query[A] reuters.com from 100.66.85.109
15:12:41: forwarded reuters.com to 127.0.0.1#5335
15:12:41: reply reuters.com is 155.46.172.255
15:12:41: reply reuters.com is NODATA-IPv6
15:12:41: reply reuters.com is NODATA
15:12:42: query[AAAA] www.reuters.com from 100.66.85.109
15:12:42: forwarded www.reuters.com to 127.0.0.1#5335
15:12:42: query[HTTPS] www.reuters.com from 100.66.85.109
15:12:42: forwarded www.reuters.com to 127.0.0.1#5335
15:12:42: query[A] www.reuters.com from 100.66.85.109
15:12:42: forwarded www.reuters.com to 127.0.0.1#5335
15:12:42: reply www.reuters.com is <CNAME>
15:12:42: reply www.reutersmedia.net is 2600:9000:20e9:b600:15:5a3e:9d40:93a1
15:12:42: reply www.reutersmedia.net is 2600:9000:20e9:b200:15:5a3e:9d40:93a1
15:12:42: reply www.reutersmedia.net is 2600:9000:20e9:f400:15:5a3e:9d40:93a1
15:12:42: reply www.reutersmedia.net is 2600:9000:20e9:6800:15:5a3e:9d40:93a1
15:12:42: reply www.reutersmedia.net is 2600:9000:20e9:400:15:5a3e:9d40:93a1
15:12:42: reply www.reutersmedia.net is 2600:9000:20e9:4200:15:5a3e:9d40:93a1
15:12:42: reply www.reutersmedia.net is 2600:9000:20e9:0:15:5a3e:9d40:93a1
15:12:42: reply www.reutersmedia.net is 2600:9000:20e9:3c00:15:5a3e:9d40:93a1
15:12:42: reply www.reuters.com is <CNAME>
15:12:42: reply www.reutersmedia.net is 99.84.160.48
15:12:42: reply www.reutersmedia.net is 99.84.160.49
15:12:42: reply www.reutersmedia.net is 99.84.160.90
15:12:42: reply www.reutersmedia.net is 99.84.160.100
15:12:42: reply www.reuters.com is <CNAME>
15:12:42: reply www.reutersmedia.net is NODATA
15:12:42: query[HTTPS] www.reutersmedia.net from 100.66.85.109
15:12:42: cached www.reutersmedia.net is NODATA
15:12:42: query[HTTPS] dd.reuters.com from 100.66.85.109
15:12:42: gravity blocked dd.reuters.com is NODATA
15:12:42: query[AAAA] dd.reuters.com from 100.66.85.109
15:12:42: gravity blocked dd.reuters.com is ::
15:12:42: query[A] dd.reuters.com from 100.66.85.109
15:12:42: gravity blocked dd.reuters.com is 0.0.0.0
```